

## ISKEW30

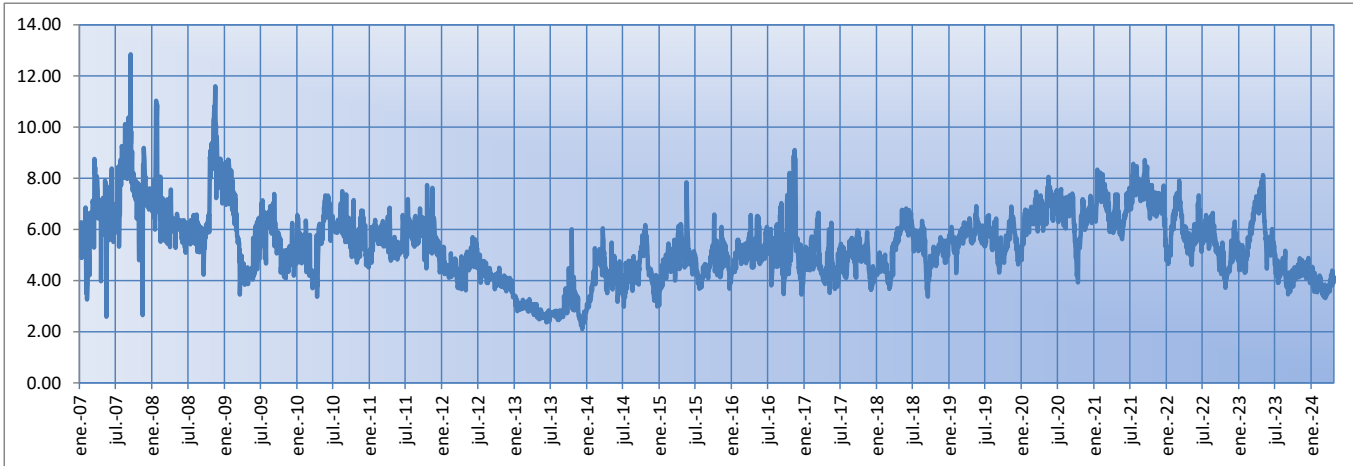

FECHA	VALOR INDICE	FECHA1	VOLATILIDAD 1		FECHA2	VOLATILIDAD 2		FECHA3	VOLATILIDAD 3	
			PUT95%	PUT105%		PUT95%	PUT105%		PUT95%	PUT105%
25/04/2024	3.93	17/05/2024	16.9	12.5	21/06/2024	15.73	12.43	19/07/2024	16.14	12.73
24/04/2024	3.95	17/05/2024	15.82	11.67	21/06/2024	15.44	11.8	19/07/2024	15.95	12.27
23/04/2024	4.16	17/05/2024	16.31	11.82	21/06/2024	15.83	12.33	19/07/2024	16.57	12.96
22/04/2024	4.02	17/05/2024	16.8	12.64	21/06/2024	16.89	13.22	19/07/2024	17.47	13.64
19/04/2024	4.35	19/04/2024	33.64	29.03	17/05/2024	17.67	13.26	21/06/2024	17.57	13.66
18/04/2024	3.83	19/04/2024	24.1	19.65	17/05/2024	17.2	13.35	21/06/2024	16.61	13.16
17/04/2024	4.39	19/04/2024	23.93	19.68	17/05/2024	18.16	13.77	21/06/2024	17.52	13.61
16/04/2024	4.30	19/04/2024	25.24	20.3	17/05/2024	19.01	14.71	21/06/2024	18.27	14.46
15/04/2024	3.83	19/04/2024	23.16	18.6	17/05/2024	17.36	13.54	21/06/2024	16.85	13.42
12/04/2024	3.88	19/04/2024	21.64	16.99	17/05/2024	17.32	13.48	21/06/2024	16.76	13.36
11/04/2024	4.23	19/04/2024	18.99	14.63	17/05/2024	17.05	12.83	21/06/2024	16.63	13
10/04/2024	3.79	19/04/2024	18.67	14.22	17/05/2024	15.97	12.24	21/06/2024	15.82	12.64
09/04/2024	4.06	19/04/2024	18.74	14.17	17/05/2024	16.22	12.22	21/06/2024	16.13	12.62
08/04/2024	3.92	19/04/2024	18.25	13.86	17/05/2024	16.14	12.29	21/06/2024	16.1	12.69
05/04/2024	3.58	19/04/2024	17.82	13.8	17/05/2024	15.9	12.44	21/06/2024	16.11	13.01
04/04/2024	3.78	19/04/2024	15.01	11.12	17/05/2024	15.13	11.38	21/06/2024	15.16	11.87
03/04/2024	3.69	19/04/2024	16.14	11.95	17/05/2024	15.27	11.77	21/06/2024	15.3	12.24
02/04/2024	3.86	19/04/2024	15.33	11.62	17/05/2024	15.21	11.29	21/06/2024	15.31	11.88
28/03/2024	3.72	19/04/2024	13.85	10.24	17/05/2024	14.31	10.47	21/06/2024	14.69	11.23
27/03/2024	3.55	19/04/2024	13.62	10.19	17/05/2024	14.4	10.69	21/06/2024	14.54	11.21
26/03/2024	3.51	19/04/2024	13.39	9.98	17/05/2024	14.46	10.78	21/06/2024	14.77	11.52
25/03/2024	3.75	19/04/2024	14.2	10.36	17/05/2024	14.55	11	21/06/2024	14.74	11.61
22/03/2024	3.67	19/04/2024	13.58	9.88	17/05/2024	13.97	10.45	21/06/2024	14.24	11.04
21/03/2024	3.78	19/04/2024	14.15	10.36	17/05/2024	14.2	10.6	21/06/2024	14.72	11.45
20/03/2024	3.75	19/04/2024	14.35	10.6	17/05/2024	14.23	10.81	21/06/2024	14.73	11.61
19/03/2024	3.55	19/04/2024	14.44	10.87	17/05/2024	14.76	10.85	21/06/2024	14.68	11.63
18/03/2024	3.39	19/04/2024	14.58	11.11	17/05/2024	14.83	10.77	21/06/2024	15.35	11.63
15/03/2024	3.64	15/03/2024	27.5	22.81	19/04/2024	14.53	10.89	17/05/2024	14.45	10.33
14/03/2024	3.32	15/03/2024	19.76	15.17	19/04/2024	14.05	10.74	17/05/2024	14.18	10.33
13/03/2024	3.31	15/03/2024	18.29	13.97	19/04/2024	13.88	10.59	17/05/2024	14.27	10.72
12/03/2024	3.51	15/03/2024	18.87	14.22	19/04/2024	14.47	10.99	17/05/2024	14.77	11.06
11/03/2024	3.84	15/03/2024	17.41	13.33	19/04/2024	15.35	11.52	17/05/2024	14.88	11.48
08/03/2024	3.60	15/03/2024	15.95	12.1	19/04/2024	14.53	10.95	17/05/2024	14.26	10.87
07/03/2024	3.59	15/03/2024	17.11	13.16	19/04/2024	15.08	11.53	17/05/2024	14.5	10.99
06/03/2024	3.36	15/03/2024	17.01	13.12	19/04/2024	15.11	11.83	17/05/2024	14.69	11.4
05/03/2024	3.49	15/03/2024	16.61	12.7	19/04/2024	15.26	11.84	17/05/2024	15.09	11.82
04/03/2024	3.43	15/03/2024	16.51	12.38	19/04/2024	15.24	11.96	17/05/2024	15.34	11.87
01/03/2024	3.51	15/03/2024	15.34	11.29	19/04/2024	14.73	11.41	17/05/2024	14.8	11.31
29/02/2024	3.61	15/03/2024	16.41	12.66	19/04/2024	15.17	11.62	17/05/2024	14.6	11.39

28/02/2024	3.53	15/03/2024	16.18	12.02	19/04/2024	15.19	11.96	17/05/2024	15.24	11.82
27/02/2024	3.63	15/03/2024	15.44	11.61	19/04/2024	15.04	11.53	17/05/2024	14.53	11.42
26/02/2024	3.47	15/03/2024	16	12.1	19/04/2024	14.65	11.47	17/05/2024	14.57	11.27
23/02/2024	3.78	15/03/2024	15.93	12.09	19/04/2024	15.21	11.49	17/05/2024	14.61	11.25
22/02/2024	3.70	15/03/2024	16.04	11.95	19/04/2024	14.74	11.57	17/05/2024	15.19	11.78
21/02/2024	3.86	15/03/2024	16.48	12.5	19/04/2024	15.5	11.85	17/05/2024	15.21	11.94
20/02/2024	4.00	15/03/2024	17.04	12.73	19/04/2024	15.51	12.15	17/05/2024	15.83	12.26
19/02/2024	4.11	15/03/2024	17.17	12.86	19/04/2024	15.87	12.3	17/05/2024	16.21	12.4
16/02/2024	3.90	16/02/2024	29.1	24.11	15/03/2024	16.84	12.93	19/04/2024	16.07	12.27
15/02/2024	4.00	16/02/2024	19.53	14.69	15/03/2024	17.17	13.16	19/04/2024	16.39	12.49
14/02/2024	4.09	16/02/2024	18.96	14.19	15/03/2024	16.71	12.62	19/04/2024	16.2	12.34
13/02/2024	4.20	16/02/2024	14.69	9.98	15/03/2024	17.22	13.02	19/04/2024	15.73	12.42
12/02/2024	3.75	16/02/2024	10.98	6.08	15/03/2024	16.48	12.73	19/04/2024	15.76	12.01
09/02/2024	3.77	16/02/2024	17.06	12.77	15/03/2024	16.75	13	19/04/2024	16.09	12.33
08/02/2024	3.74	16/02/2024	16.43	12.02	15/03/2024	16.58	12.88	19/04/2024	15.84	12.21
07/02/2024	3.70	16/02/2024	16.69	12.62	15/03/2024	16.67	13	19/04/2024	16.05	12.5
06/02/2024	3.87	16/02/2024	16.99	12.81	15/03/2024	16.98	13.14	19/04/2024	16.41	12.73
05/02/2024	4.02	16/02/2024	17.28	13.03	15/03/2024	17.23	13.24	19/04/2024	16.15	12.83
02/02/2024	3.54	16/02/2024	16.92	12.66	15/03/2024	16.7	13.34	19/04/2024	16.34	12.93
01/02/2024	3.61	16/02/2024	16.34	12.42	15/03/2024	16.65	13.13	19/04/2024	16.29	12.71
31/01/2024	3.73	16/02/2024	17.14	12.77	15/03/2024	16.27	12.78	19/04/2024	15.89	12.38
30/01/2024	3.94	16/02/2024	17.65	13.63	15/03/2024	16.96	13.05	19/04/2024	15.8	12.42
29/01/2024	3.55	16/02/2024	17.52	13.89	15/03/2024	16.99	13.49	19/04/2024	16.51	12.88
26/01/2024	3.81	16/02/2024	16.65	12.72	15/03/2024	16.87	13.17	19/04/2024	15.99	12.66
25/01/2024	3.79	16/02/2024	16.67	12.81	15/03/2024	16.69	12.97	19/04/2024	16.32	12.96
24/01/2024	4.02	16/02/2024	17.27	12.94	15/03/2024	16.54	12.96	19/04/2024	16.9	13.13
23/01/2024	3.97	16/02/2024	17.49	13.24	15/03/2024	16.79	13.29	19/04/2024	17.2	13.42
22/01/2024	3.62	16/02/2024	16.8	13.16	15/03/2024	17.01	13.43	19/04/2024	17.59	13.67
19/01/2024	4.31	19/01/2024	31.7	26.96	16/02/2024	17.45	13.04	15/03/2024	16.96	13.33
18/01/2024	3.65	19/01/2024	21.61	17.13	16/02/2024	17.83	14.18	15/03/2024	17.15	13.56
17/01/2024	3.56	19/01/2024	21.22	16.72	16/02/2024	18.36	14.8	15/03/2024	17.69	14.17
16/01/2024	3.72	19/01/2024	19.58	14.92	16/02/2024	17.01	13.29	15/03/2024	16.47	12.84
15/01/2024	3.70	19/01/2024	17.92	13.29	16/02/2024	16.74	13.05	15/03/2024	16.31	12.8
12/01/2024	3.75	19/01/2024	16.9	12.25	16/02/2024	16.17	12.46	15/03/2024	15.58	12.1
11/01/2024	3.94	19/01/2024	16.15	11.7	16/02/2024	15.6	11.69	15/03/2024	16.11	12.48
10/01/2024	3.85	19/01/2024	16.93	12.22	16/02/2024	15.67	11.89	15/03/2024	16.1	12.58
09/01/2024	4.50	19/01/2024	17.46	12.81	16/02/2024	16.56	12.08	15/03/2024	16.29	12.74
08/01/2024	4.54	19/01/2024	17.66	13.04	16/02/2024	16.73	12.2	15/03/2024	16.43	12.82
05/01/2024	4.19	19/01/2024	17.35	12.95	16/02/2024	16.9	12.76	15/03/2024	16.79	12.82
04/01/2024	4.19	19/01/2024	17.94	13.43	16/02/2024	17.03	12.94	15/03/2024	16.27	12.93
03/01/2024	4.08	19/01/2024	17.32	12.98	16/02/2024	16.59	12.61	15/03/2024	16.65	12.9
02/01/2024	4.20	19/01/2024	17.45	12.98	16/02/2024	16.69	12.61	15/03/2024	16.34	12.98
29/12/2023	4.15	19/01/2024	16.78	12.1	16/02/2024	15.76	12.11	15/03/2024	15.68	12.18
28/12/2023	4.40	19/01/2024	16.83	12.26	16/02/2024	16.69	12.48	15/03/2024	15.77	12.38
27/12/2023	3.90	19/01/2024	16.06	12.03	16/02/2024	16.26	12.52	15/03/2024	15.95	12.41
22/12/2023	4.52	19/01/2024	15.59	10.92	16/02/2024	15.68	12.1	15/03/2024	15.48	12.12
21/12/2023	4.61	19/01/2024	15.76	11.07	16/02/2024	15.91	12.28	15/03/2024	15.67	12.26
20/12/2023	4.76	19/01/2024	15.91	11.15	16/02/2024	15.6	11.94	15/03/2024	15.41	11.94
19/12/2023	4.89	19/01/2024	16.14	11.33	16/02/2024	15.59	11.86	15/03/2024	15.35	11.84
18/12/2023	4.51	19/01/2024	15.81	11.34	16/02/2024	16.22	12.04	15/03/2024	15.26	11.93
15/12/2023	4.68	15/12/2023	28.59	22.9	19/01/2024	15.04	10.36	16/02/2024	14.64	10.96
14/12/2023	4.48	15/12/2023	21.59	16.28	19/01/2024	15.51	11.03	16/02/2024	15.67	11.62
13/12/2023	4.14	15/12/2023	21.17	15.48	19/01/2024	14.94	10.83	16/02/2024	14.99	11.29
12/12/2023	4.19	15/12/2023	20.63	15.65	19/01/2024	15.19	11.02	16/02/2024	15.22	11.37
11/12/2023	4.75	15/12/2023	20.8	15.15	19/01/2024	15.96	11.24	16/02/2024	15.22	11.51
08/12/2023	4.06	15/12/2023	19.14	14.25	19/01/2024	15.35	11.37	16/02/2024	15.19	11.43
07/12/2023	4.23	15/12/2023	21.35	16.29	19/01/2024	16.06	11.93	16/02/2024	15.72	11.85
06/12/2023	4.45	15/12/2023	20.42	15.13	19/01/2024	15.82	11.5	16/02/2024	15.65	11.61
05/12/2023	4.27	15/12/2023	19.99	14.96	19/01/2024	15.57	11.44	16/02/2024	15.48	11.6
04/12/2023	4.59	15/12/2023	19.89	14.51	19/01/2024	15.82	11.41	16/02/2024	15.62	11.41
01/12/2023	4.18	15/12/2023	18.2	13.42	19/01/2024	14.92	10.96	16/02/2024	14.92	11.12
30/11/2023	4.37	15/12/2023	18.42	13.47	19/01/2024	15.45	11.33	16/02/2024	15.51	11.52
29/11/2023	4.41	15/12/2023	18.36	13.42	19/01/2024	15.37	11.23	16/02/2024	15.48	11.47
28/11/2023	4.41	15/12/2023	18.71	14.26	19/01/2024	16.28	11.88	16/02/2024	15.6	11.89
27/11/2023	4.38	15/12/2023	19.24	14.45	19/01/2024	15.88	11.78	16/02/2024	15.8	11.8
24/11/2023	4.41	15/12/2023	18.57	13.83	19/01/2024	15.44	11.41	16/02/2024	15.7	11.71
23/11/2023	4.26	15/12/2023	17.61	13.08	19/01/2024	15.46	11.57	16/02/2024	15.38	11.46
22/11/2023	4.33	15/12/2023	17.43	13.13	19/01/2024	15.84	11.43	16/02/2024	15.08	11.25
21/11/2023	4.46	15/12/2023	17.82	13.17	19/01/2024	15.6	11.53	16/02/2024	15.46	11.36

20/11/2023	4.67	15/12/2023	17.75	12.91	19/01/2024	15.3	11.07	16/02/2024	15.13	10.79
17/11/2023	4.80	17/11/2023	24.95	19.77	15/12/2023	16.86	11.99	19/01/2024	14.73	10.48
16/11/2023	4.21	17/11/2023	21.57	16.35	15/12/2023	16.38	12.17	19/01/2024	15.34	11.03
15/11/2023	4.79	17/11/2023	21.35	16.34	15/12/2023	17.05	12.26	19/01/2024	15.37	11.21
14/11/2023	4.68	17/11/2023	21.75	16.88	15/12/2023	17.69	13.01	19/01/2024	15.9	11.83
13/11/2023	4.18	17/11/2023	21.16	15.95	15/12/2023	17.63	13.46	19/01/2024	16.64	12.29
10/11/2023	4.22	17/11/2023	19.15	14.75	15/12/2023	17.52	13.31	19/01/2024	16.9	12.5
09/11/2023	4.42	17/11/2023	18.99	14.32	15/12/2023	17.83	13.43	19/01/2024	16.55	12.66
08/11/2023	4.41	17/11/2023	18.58	13.95	15/12/2023	17.99	13.6	19/01/2024	16.86	12.98
07/11/2023	4.81	17/11/2023	19.47	14.4	15/12/2023	18.51	13.73	19/01/2024	17.29	13.14
06/11/2023	4.88	17/11/2023	20.03	14.89	15/12/2023	18.59	13.75	19/01/2024	17.48	13.19
03/11/2023	4.43	17/11/2023	18.95	14.35	15/12/2023	18.18	13.79	19/01/2024	17.05	13.1
02/11/2023	4.13	17/11/2023	18.94	14.72	15/12/2023	18.21	14.11	19/01/2024	17.55	13.12
01/11/2023	4.28	17/11/2023	20.71	16.34	15/12/2023	19.66	15.41	19/01/2024	18.12	14.22
31/10/2023	4.63	17/11/2023	21.53	16.8	15/12/2023	20.46	15.87	19/01/2024	18.76	14.58
30/10/2023	4.50	17/11/2023	21.55	16.94	15/12/2023	20.5	16.06	19/01/2024	18.7	14.62
27/10/2023	4.62	17/11/2023	21.88	17.09	15/12/2023	20.58	16.11	19/01/2024	18.69	14.58
26/10/2023	4.27	17/11/2023	21.48	17.1	15/12/2023	20.26	16.11	19/01/2024	19.84	15.38
25/10/2023	4.44	17/11/2023	21.59	17.08	15/12/2023	20.01	15.66	19/01/2024	19.13	15.04
24/10/2023	4.23	17/11/2023	21.81	17.52	15/12/2023	20.08	15.94	19/01/2024	19.15	15.49
23/10/2023	4.24	17/11/2023	22.5	18.22	15/12/2023	20.76	16.61	19/01/2024	19.94	15.96
20/10/2023	4.38	20/10/2023	33.12	27.22	17/11/2023	22.91	18.5	15/12/2023	20.87	16.67
19/10/2023	4.41	20/10/2023	28.42	22.39	17/11/2023	22.11	17.68	15/12/2023	20.33	16.2
18/10/2023	4.19	20/10/2023	26.65	21.23	17/11/2023	20.81	16.62	15/12/2023	19.08	15.21
17/10/2023	4.20	20/10/2023	24.95	19.88	17/11/2023	19.7	15.5	15/12/2023	18.5	14.72
16/10/2023	4.04	20/10/2023	23.14	18.33	17/11/2023	19.15	15.12	15/12/2023	18.3	14.5
13/10/2023	4.15	20/10/2023	21.72	16.81	17/11/2023	18.46	14.35	15/12/2023	17.73	13.79
12/10/2023	4.11	20/10/2023	19.72	14.62	17/11/2023	17.8	13.75	15/12/2023	17.56	13.67
11/10/2023	4.42	20/10/2023	20.38	15.75	17/11/2023	18.58	14.18	15/12/2023	18.19	14.06
10/10/2023	4.51	20/10/2023	21.66	17.2	17/11/2023	19.33	14.81	15/12/2023	18.68	14.46
09/10/2023	4.52	20/10/2023	21.62	17.38	17/11/2023	19.94	15.37	15/12/2023	19.38	15.1
06/10/2023	4.10	20/10/2023	21.38	16.91	17/11/2023	19.34	15.34	15/12/2023	18.93	15.12
05/10/2023	4.02	20/10/2023	21.29	17.46	17/11/2023	19.81	15.72	15/12/2023	18.48	15.21
04/10/2023	3.85	20/10/2023	21.01	16.64	17/11/2023	19.15	15.5	15/12/2023	18.59	15.1
03/10/2023	3.76	20/10/2023	20.26	16.01	17/11/2023	18.52	14.99	15/12/2023	17.85	14.59
02/10/2023	4.22	20/10/2023	19.81	15.14	17/11/2023	18.19	14.22	15/12/2023	17.61	14
29/09/2023	4.41	20/10/2023	18.59	13.79	17/11/2023	17.35	13.31	15/12/2023	16.95	13.18
28/09/2023	4.37	20/10/2023	19.25	14.65	17/11/2023	17.64	13.53	15/12/2023	17.29	13.49
27/09/2023	4.30	20/10/2023	19.86	15.43	17/11/2023	18.16	14.03	15/12/2023	17.78	13.83
26/09/2023	3.77	20/10/2023	19.48	15.65	17/11/2023	17.75	14.09	15/12/2023	17.4	13.94
25/09/2023	3.83	20/10/2023	18.14	14.15	17/11/2023	17.55	14.06	15/12/2023	17.36	14.06
22/09/2023	4.12	20/10/2023	17.03	12.84	17/11/2023	16.68	13.03	15/12/2023	16.54	12.98
21/09/2023	4.26	20/10/2023	17.31	13.04	17/11/2023	16.43	12.35	15/12/2023	16.29	12.26
20/09/2023	4.10	20/10/2023	17.08	12.98	17/11/2023	16.44	12.54	15/12/2023	16.43	12.57
19/09/2023	3.80	20/10/2023	17.16	13.37	17/11/2023	16.69	13.09	15/12/2023	16.75	13.19
18/09/2023	3.56	20/10/2023	16.24	12.72	17/11/2023	15.93	12.72	15/12/2023	16.09	12.91
15/09/2023	4.22	15/09/2023	28.15	22.38	20/10/2023	15.87	11.65	17/11/2023	15.41	11.69
14/09/2023	3.92	15/09/2023	24.53	19.14	20/10/2023	16.18	12.27	17/11/2023	15.66	11.71
13/09/2023	4.32	15/09/2023	24.51	19.43	20/10/2023	17.79	13.48	17/11/2023	16.51	12.59
12/09/2023	3.56	15/09/2023	23.38	18.52	20/10/2023	17.24	13.72	17/11/2023	16.6	12.44
11/09/2023	3.79	15/09/2023	21.89	17.4	20/10/2023	17.82	14.06	17/11/2023	16.77	12.94
08/09/2023	3.46	15/09/2023	20.33	16.56	20/10/2023	17.41	13.98	17/11/2023	16.74	13.65
07/09/2023	3.95	15/09/2023	19.37	15.53	20/10/2023	17.31	13.34	17/11/2023	16.73	13.2
06/09/2023	4.15	15/09/2023	19.62	15.42	20/10/2023	17.82	13.67	17/11/2023	16.98	13.29
05/09/2023	3.78	15/09/2023	19.74	15.36	20/10/2023	17.69	14.02	17/11/2023	16.98	13.14
04/09/2023	3.72	15/09/2023	19.06	14.36	20/10/2023	17.2	13.69	17/11/2023	16.68	12.35
01/09/2023	3.74	15/09/2023	17.99	12.86	20/10/2023	16	12.76	17/11/2023	16.48	12.31
31/08/2023	4.22	15/09/2023	18	13.24	20/10/2023	17.04	13.05	17/11/2023	17.02	13.3
30/08/2023	3.83	15/09/2023	18.29	14.26	20/10/2023	17.02	13.29	17/11/2023	16.72	13.34
29/08/2023	3.80	15/09/2023	18.98	15.02	20/10/2023	17.36	13.65	17/11/2023	17.14	13.37
28/08/2023	3.93	15/09/2023	19.32	14.96	20/10/2023	17.72	14.09	17/11/2023	17.64	13.25
25/08/2023	4.19	15/09/2023	19.67	14.82	20/10/2023	17.61	14.19	17/11/2023	18.46	14.18
24/08/2023	5.17	15/09/2023	19.5	13.57	20/10/2023	18.5	14.32	17/11/2023	18.45	14.51
23/08/2023	4.83	15/09/2023	19.72	14.62	20/10/2023	18.77	14.38	17/11/2023	18.49	14.47
22/08/2023	4.82	15/09/2023	19.21	14.22	20/10/2023	18.63	14.14	17/11/2023	18.4	14.29
21/08/2023	4.26	15/09/2023	18.52	14.13	20/10/2023	18.28	14.33	17/11/2023	18.12	14.31
18/08/2023	4.46	18/08/2023	24.21	18.99	15/09/2023	19.33	14.79	20/10/2023	19.37	15.45
17/08/2023	4.70	18/08/2023	24.43	19.46	15/09/2023	19.2	14.45	20/10/2023	18.28	14.33
16/08/2023	4.50	18/08/2023	24.04	18.53	15/09/2023	19.05	14.55	20/10/2023	17.67	13.93

15/08/2023	4.35	18/08/2023	23.31	17.95	15/09/2023	18.82	14.47	20/10/2023	17.77	14.01
14/08/2023	4.84	18/08/2023	22.04	16.91	15/09/2023	18.81	13.97	20/10/2023	17.41	13.82
11/08/2023	4.89	18/08/2023	21.08	15.93	15/09/2023	18.87	13.99	20/10/2023	17.8	14.33
10/08/2023	4.75	18/08/2023	21	16.03	15/09/2023	18.63	13.89	20/10/2023	17.4	13.33
09/08/2023	4.40	18/08/2023	21.27	15.64	15/09/2023	18.34	14.05	20/10/2023	17.35	13.5
08/08/2023	4.62	18/08/2023	21.57	16.53	15/09/2023	19.39	14.82	20/10/2023	18.42	14.06
07/08/2023	4.31	18/08/2023	21.42	15.95	15/09/2023	18.56	14.42	20/10/2023	17.93	13.86
04/08/2023	4.34	18/08/2023	20.1	15.49	15/09/2023	18.28	14.01	20/10/2023	18.17	14.02
03/08/2023	4.48	18/08/2023	20.45	15.82	15/09/2023	18.79	14.36	20/10/2023	18.45	14.33
02/08/2023	4.70	18/08/2023	19.39	14.41	15/09/2023	18.36	13.76	20/10/2023	17.18	13.48
01/08/2023	4.38	18/08/2023	17.73	13.06	15/09/2023	16.84	12.59	20/10/2023	16.4	12.16
31/07/2023	4.20	18/08/2023	17.56	12.47	15/09/2023	16.11	12.39	20/10/2023	16.09	12.01
28/07/2023	4.15	18/08/2023	16.21	11.88	15/09/2023	15.77	11.79	20/10/2023	16.18	12.12
27/07/2023	4.23	18/08/2023	16.99	12.63	15/09/2023	16.52	12.44	20/10/2023	16.49	12.46
26/07/2023	4.22	18/08/2023	18.05	13.77	15/09/2023	17.59	13.45	20/10/2023	17.18	13.03
25/07/2023	4.29	18/08/2023	17.64	13.23	15/09/2023	17.73	13.63	20/10/2023	17.42	13.23
24/07/2023	4.36	18/08/2023	17.86	13.13	15/09/2023	17.48	13.92	20/10/2023	17.09	13.41
21/07/2023	3.93	21/07/2023	30.72	26.27	18/08/2023	16.08	12.12	15/09/2023	16.72	13
20/07/2023	4.29	21/07/2023	21.09	16.57	18/08/2023	17.08	12.77	15/09/2023	17.59	13.59
19/07/2023	3.91	21/07/2023	20.99	15.92	18/08/2023	16.97	13.06	15/09/2023	17.86	14.37
18/07/2023	4.06	21/07/2023	19.8	14.67	18/08/2023	16.61	12.55	15/09/2023	17.63	14.16
17/07/2023	4.79	21/07/2023	19.4	14.39	18/08/2023	17.83	13.04	15/09/2023	17.57	14.11
14/07/2023	4.16	21/07/2023	18.2	13.15	18/08/2023	16.07	11.95	15/09/2023	16.75	13.19
13/07/2023	4.31	21/07/2023	18.27	13.75	18/08/2023	16.34	12.04	15/09/2023	17.46	13.57
12/07/2023	4.20	21/07/2023	19.87	14.7	18/08/2023	16.89	12.78	15/09/2023	17.92	14.31
11/07/2023	4.71	21/07/2023	20.21	15.23	18/08/2023	18.33	13.65	15/09/2023	18.46	15.05
10/07/2023	4.24	21/07/2023	20.67	15.45	18/08/2023	18.57	14.47	15/09/2023	19.17	15.65
07/07/2023	4.30	21/07/2023	20.29	15.08	18/08/2023	18.14	14.08	15/09/2023	19.03	15.56
06/07/2023	4.29	21/07/2023	19.78	14.58	18/08/2023	17.1	13.12	15/09/2023	17.87	14.54
05/07/2023	4.96	21/07/2023	18.58	13.26	18/08/2023	16.99	12.17	15/09/2023	16.93	13.6
04/07/2023	5.05	21/07/2023	17.81	12.4	18/08/2023	16.6	11.72	15/09/2023	16.68	13.28
03/07/2023	4.59	21/07/2023	16.91	12	18/08/2023	15.83	11.41	15/09/2023	16.71	12.98
30/06/2023	5.36	21/07/2023	17.4	11.72	18/08/2023	16.07	11.01	15/09/2023	16.3	12.77
29/06/2023	5.32	21/07/2023	18.54	12.53	18/08/2023	16.69	12.18	15/09/2023	17.01	13.37
28/06/2023	5.36	21/07/2023	18.77	13.19	18/08/2023	17.94	12.88	15/09/2023	17.91	13.83
27/06/2023	5.52	21/07/2023	19.72	14	18/08/2023	18.94	13.77	15/09/2023	18.06	14.56
26/06/2023	5.38	21/07/2023	19.51	13.94	18/08/2023	18.97	14.01	15/09/2023	18.79	14.69
23/06/2023	5.39	21/07/2023	19.24	13.77	18/08/2023	18.96	14.07	15/09/2023	18.87	14.82
22/06/2023	5.47	21/07/2023	18.39	12.88	18/08/2023	18.01	13.09	15/09/2023	18.15	14.06
21/06/2023	5.25	21/07/2023	17.78	12.53	18/08/2023	17.25	12.58	15/09/2023	17.51	13.74
20/06/2023	5.31	21/07/2023	17.65	12.38	18/08/2023	17.36	12.62	15/09/2023	17.4	13.53
19/06/2023	6.02	21/07/2023	18.03	12.09	18/08/2023	17.76	12.36	15/09/2023	16.91	13.19
16/06/2023	5.72	16/06/2023	28.33	21.54	21/07/2023	17.77	12.05	18/08/2023	17.21	11.97
15/06/2023	5.11	16/06/2023	23.61	16.79	21/07/2023	17.72	12.62	18/08/2023	17.33	12.67
14/06/2023	5.11	16/06/2023	23.97	17.11	21/07/2023	18.03	12.95	18/08/2023	17.52	12.8
13/06/2023	5.09	16/06/2023	23.96	17.09	21/07/2023	18.6	13.56	18/08/2023	18.1	13.34
12/06/2023	4.98	16/06/2023	23.28	16.46	21/07/2023	18.17	13.27	18/08/2023	17.77	13.1
09/06/2023	5.46	16/06/2023	20.28	13.96	21/07/2023	18.28	12.9	18/08/2023	18.34	13.06
08/06/2023	5.14	16/06/2023	20.39	13.54	21/07/2023	17.85	12.91	18/08/2023	17.88	13.11
07/06/2023	5.30	16/06/2023	20.72	13.74	21/07/2023	18	12.95	18/08/2023	18.22	13.28
06/06/2023	5.43	16/06/2023	21.26	14.92	21/07/2023	18.73	13.46	18/08/2023	18.9	13.49
05/06/2023	5.34	16/06/2023	20.33	14.07	21/07/2023	18.19	13.05	18/08/2023	18.6	13.34
02/06/2023	5.71	16/06/2023	19.84	13.49	21/07/2023	18.72	13.24	18/08/2023	18.16	13.52
01/06/2023	5.24	16/06/2023	21.56	15.55	21/07/2023	19.99	15.07	18/08/2023	19.88	14.99
31/05/2023	5.28	16/06/2023	21.96	15.6	21/07/2023	19.57	14.84	18/08/2023	19.44	14.77
30/05/2023	5.08	16/06/2023	19.95	14.24	21/07/2023	18.59	13.87	18/08/2023	18.55	13.89
29/05/2023	5.04	16/06/2023	20.76	15.13	21/07/2023	19	14.36	18/08/2023	18.75	14.06
26/05/2023	5.09	16/06/2023	21.66	16.12	21/07/2023	19.63	15.07	18/08/2023	18.71	14.56
25/05/2023	4.89	16/06/2023	22.84	17.32	21/07/2023	19.77	15.78	18/08/2023	19.32	15.23
24/05/2023	4.61	16/06/2023	21.6	16.61	21/07/2023	19.8	15.82	18/08/2023	19.48	15.39
23/05/2023	4.47	16/06/2023	19.22	14.42	21/07/2023	17.79	13.99	18/08/2023	17.67	13.77
22/05/2023	4.90	16/06/2023	18.82	13.69	21/07/2023	17.3	13.02	18/08/2023	17.29	12.9
19/05/2023	5.69	19/05/2023	33.77	25.85	16/06/2023	18.85	12.96	21/07/2023	16.78	12.68
18/05/2023	5.59	19/05/2023	23.89	16.37	16/06/2023	19.35	13.71	21/07/2023	18.24	13.43
17/05/2023	5.74	19/05/2023	22.8	15.2	16/06/2023	19.89	14.15	21/07/2023	18.7	13.98
16/05/2023	5.89	19/05/2023	22.27	14.53	16/06/2023	19.56	13.68	21/07/2023	18.59	13.72
15/05/2023	5.87	19/05/2023	22.05	14.34	16/06/2023	20.18	14.33	21/07/2023	19.07	14.23
12/05/2023	6.33	19/05/2023	22.64	14.03	16/06/2023	20.62	14.39	21/07/2023	19.14	14.42
11/05/2023	6.31	19/05/2023	23.77	15.71	16/06/2023	21.33	15.13	21/07/2023	20.34	15.15

10/05/2023	6.45	19/05/2023	23.18	15.02	16/06/2023	20.88	14.58	21/07/2023	20.08	14.78
09/05/2023	6.68	19/05/2023	22.4	14.04	16/06/2023	20.8	14.3	21/07/2023	20.26	14.76
08/05/2023	7.05	19/05/2023	22.22	13.53	16/06/2023	20.63	13.81	21/07/2023	20.21	14.38
05/05/2023	8.13	19/05/2023	21.83	12.05	16/06/2023	21.2	13.47	21/07/2023	20.23	14.46
04/05/2023	7.18	19/05/2023	22.89	14.35	16/06/2023	21.79	15.02	21/07/2023	20.98	15.2
03/05/2023	7.23	19/05/2023	23.04	14.59	16/06/2023	21.2	14.43	21/07/2023	20.99	15.21
02/05/2023	7.12	19/05/2023	20.93	12.65	16/06/2023	19.97	13.36	21/07/2023	19.85	14.13
28/04/2023	7.15	19/05/2023	20.62	12.85	16/06/2023	19.71	13.13	21/07/2023	19.15	13.79
27/04/2023	7.13	19/05/2023	20.36	12.45	16/06/2023	19.49	13.22	21/07/2023	19.84	13.84
26/04/2023	7.89	19/05/2023	21.3	12.72	16/06/2023	20.37	13.42	21/07/2023	19.44	13.92
25/04/2023	6.82	19/05/2023	18.68	11.3	16/06/2023	18.92	12.98	21/07/2023	19.46	13.83
24/04/2023	6.74	19/05/2023	18.13	10.91	16/06/2023	18.18	12.41	21/07/2023	20.46	14.74
21/04/2023	6.81	21/04/2023	24.75	16.78	19/05/2023	18	10.99	16/06/2023	18.24	12.66
20/04/2023	6.99	21/04/2023	21.62	12.99	19/05/2023	17.97	10.87	16/06/2023	18.51	12.83
19/04/2023	7.62	21/04/2023	20.5	12.9	19/05/2023	18.14	10.52	16/06/2023	18.58	12.49
18/04/2023	6.87	21/04/2023	19.58	11.78	19/05/2023	17.79	10.92	16/06/2023	18.22	12.75
17/04/2023	7.53	21/04/2023	20.09	12.53	19/05/2023	18.72	11.19	16/06/2023	18.92	12.92
14/04/2023	6.93	21/04/2023	17.96	9.5	19/05/2023	18.42	11.55	16/06/2023	18.57	13.08
13/04/2023	6.62	21/04/2023	18.81	11.01	19/05/2023	18.52	11.97	16/06/2023	18.62	13.33
12/04/2023	7.18	21/04/2023	19.63	11.86	19/05/2023	19.89	12.76	16/06/2023	19.7	13.86
11/04/2023	6.71	21/04/2023	21.31	13.05	19/05/2023	20.13	13.59	16/06/2023	19.89	14.67
06/04/2023	6.98	21/04/2023	19.84	11.54	19/05/2023	19.39	12.79	16/06/2023	19.45	14.19
05/04/2023	6.99	21/04/2023	19.72	11.51	19/05/2023	19.7	13.13	16/06/2023	19.31	14.09
04/04/2023	7.12	21/04/2023	19.46	11.57	19/05/2023	20.11	13.29	16/06/2023	19.65	14.21
03/04/2023	7.10	21/04/2023	21.29	13.23	19/05/2023	20.48	13.88	16/06/2023	20.13	14.81
31/03/2023	7.30	21/04/2023	19.71	12.08	19/05/2023	20.62	13.58	16/06/2023	20.51	14.82
30/03/2023	6.89	21/04/2023	20.41	13.06	19/05/2023	20.82	14.4	16/06/2023	20.63	15.44
29/03/2023	6.92	21/04/2023	21.49	13.98	19/05/2023	21.2	15.06	16/06/2023	20.87	15.84
28/03/2023	6.83	21/04/2023	23.31	15.97	19/05/2023	22.31	16.35	16/06/2023	21.8	16.92
27/03/2023	6.76	21/04/2023	23.72	16.66	19/05/2023	23.7	17.56	16/06/2023	22.81	17.73
24/03/2023	7.10	21/04/2023	26.14	18.86	19/05/2023	24.67	18.8	16/06/2023	23.52	18.69
23/03/2023	6.87	21/04/2023	23.65	16.69	19/05/2023	22.47	16.85	16/06/2023	21.91	17.24
22/03/2023	6.63	21/04/2023	23.68	17.05	19/05/2023	23.04	17.29	16/06/2023	22.21	17.36
21/03/2023	6.77	21/04/2023	24.96	18.27	19/05/2023	22.96	17.55	16/06/2023	22.08	17.55
20/03/2023	6.86	21/04/2023	29.28	22.63	19/05/2023	25.87	20.87	16/06/2023	24.15	19.94
17/03/2023	6.56	17/03/2023	39.28	31.84	21/04/2023	26.93	20.37	19/05/2023	24.73	19.05
16/03/2023	6.31	17/03/2023	42.39	35.15	21/04/2023	25.68	19.37	19/05/2023	24.19	18.72
15/03/2023	6.63	17/03/2023	46.09	38.92	21/04/2023	27.07	20.43	19/05/2023	24.55	19.15
14/03/2023	6.25	17/03/2023	29.63	22.08	21/04/2023	21.85	15.63	19/05/2023	20.37	15.32
13/03/2023	6.30	17/03/2023	31.53	24.84	21/04/2023	23.31	17.01	19/05/2023	22.05	16.91
10/03/2023	6.03	17/03/2023	24.63	18.16	21/04/2023	19.95	13.95	19/05/2023	18.72	13.84
09/03/2023	5.92	17/03/2023	20.77	13.69	21/04/2023	17.63	11.85	19/05/2023	17.35	12.03
08/03/2023	6.30	17/03/2023	19.56	13.19	21/04/2023	17.67	11.37	19/05/2023	16.99	12.14
07/03/2023	5.81	17/03/2023	19.76	13.22	21/04/2023	17.18	11.5	19/05/2023	17.31	11.98
06/03/2023	6.30	17/03/2023	19.05	12.59	21/04/2023	17.57	11.3	19/05/2023	17.07	11.87
03/03/2023	6.24	17/03/2023	18.66	12.26	21/04/2023	17.77	11.58	19/05/2023	17.14	12.34
02/03/2023	6.08	17/03/2023	19.06	11.93	21/04/2023	18.36	12.7	19/05/2023	18.45	13.05
01/03/2023	5.84	17/03/2023	18.29	11.82	21/04/2023	17.36	11.83	19/05/2023	17.51	12.11
28/02/2023	6.02	17/03/2023	17.96	11.77	21/04/2023	17.72	11.79	19/05/2023	17.34	12.41
27/02/2023	5.55	17/03/2023	18.31	12.2	21/04/2023	17.44	12.26	19/05/2023	17.54	12.26
24/02/2023	5.56	17/03/2023	19.28	13.28	21/04/2023	18.26	13.2	19/05/2023	18.1	12.84
23/02/2023	5.70	17/03/2023	18.78	12.47	21/04/2023	18.02	13.11	19/05/2023	17.22	12.63
22/02/2023	5.29	17/03/2023	19.37	13.8	21/04/2023	18.95	14.1	19/05/2023	18.15	13.48
21/02/2023	5.43	17/03/2023	18.64	12.97	21/04/2023	18.28	13.33	19/05/2023	17.57	12.93
20/02/2023	5.43	17/03/2023	18.02	12.49	21/04/2023	17.78	12.6	19/05/2023	18.13	13.48
17/02/2023	5.68	17/02/2023	14.83	8.39	17/03/2023	18.47	12.63	21/04/2023	16.93	12.45
16/02/2023	5.68	17/02/2023	18.26	12.53	17/03/2023	17.75	11.99	21/04/2023	16.53	12.12
15/02/2023	5.20	17/02/2023	18.07	12.54	17/03/2023	17.45	12.25	21/04/2023	16.68	12.38
14/02/2023	4.94	17/02/2023	20.55	15.16	17/03/2023	17.88	12.94	21/04/2023	17.29	12.65
13/02/2023	5.16	17/02/2023	21.25	15.84	17/03/2023	18.79	13.63	21/04/2023	17.84	13.55
10/02/2023	5.09	17/02/2023	18.79	13.5	17/03/2023	18.22	13.14	21/04/2023	17.41	13.15
09/02/2023	4.79	17/02/2023	16.76	11.24	17/03/2023	16.49	11.74	21/04/2023	16.29	12.08
08/02/2023	5.10	17/02/2023	16.67	11.32	17/03/2023	16.84	11.76	21/04/2023	15.99	11.88
07/02/2023	4.49	17/02/2023	17.33	12.47	17/03/2023	16.66	12.21	21/04/2023	16.54	12.42
06/02/2023	4.34	17/02/2023	16.78	11.92	17/03/2023	16.28	12.01	21/04/2023	16.28	12.23
03/02/2023	4.57	17/02/2023	15.89	10.94	17/03/2023	15.94	11.46	21/04/2023	16.02	12.13
02/02/2023	4.61	17/02/2023	16.34	10.81	17/03/2023	16.21	11.87	21/04/2023	15.91	12.08
01/02/2023	4.30	17/02/2023	17.86	12.91	17/03/2023	16.83	12.77	21/04/2023	16.53	12.61
31/01/2023	4.68	17/02/2023	19.03	13.78	17/03/2023	18.02	13.59	21/04/2023	17.5	13.58

30/01/2023	4.51	17/02/2023	18.58	13.34	17/03/2023	17.37	13.26	21/04/2023	17.31	13.35
27/01/2023	4.84	17/02/2023	16.97	11.54	17/03/2023	16.4	12.09	21/04/2023	16.85	12.75
26/01/2023	4.99	17/02/2023	17.8	12.18	17/03/2023	16.17	11.91	21/04/2023	16.2	12.07
25/01/2023	5.03	17/02/2023	17.67	12.13	17/03/2023	17.34	12.98	21/04/2023	17.55	13.26
24/01/2023	4.94	17/02/2023	18.16	12.77	17/03/2023	17.78	13.58	21/04/2023	17.62	13.62
23/01/2023	5.15	17/02/2023	17.48	11.95	17/03/2023	17.28	12.93	21/04/2023	17.86	13.57
20/01/2023	5.36	20/01/2023	13.48	7.04	17/02/2023	18.3	12.77	17/03/2023	17.91	13.61
19/01/2023	5.39	20/01/2023	20.2	13.87	17/02/2023	19.06	13.59	17/03/2023	18.71	14.41
18/01/2023	5.31	20/01/2023	16.7	10.45	17/02/2023	17.56	12.25	17/03/2023	16.39	12.63
17/01/2023	5.05	20/01/2023	18.36	12.19	17/02/2023	17.47	12.42	17/03/2023	17.11	12.98
16/01/2023	4.87	20/01/2023	18.03	11.86	17/02/2023	17.24	12.38	17/03/2023	16.81	12.75
13/01/2023	4.72	20/01/2023	15.21	8.99	17/02/2023	16.61	11.94	17/03/2023	16.5	12.58
12/01/2023	4.43	20/01/2023	17.51	11.07	17/02/2023	17.12	12.81	17/03/2023	17.07	13.14
11/01/2023	4.65	20/01/2023	19.03	12.36	17/02/2023	17.74	13.25	17/03/2023	17.53	13.82
10/01/2023	5.22	20/01/2023	19.24	12.64	17/02/2023	18.41	13.34	17/03/2023	17.56	13.82
09/01/2023	5.07	20/01/2023	18.87	12.45	17/02/2023	17.66	12.78	17/03/2023	17.39	13.69
06/01/2023	4.98	20/01/2023	20.63	14.42	17/02/2023	18.1	13.46	17/03/2023	18.44	14.42
05/01/2023	4.91	20/01/2023	19.09	13.02	17/02/2023	18.24	13.68	17/03/2023	18.49	14.48
04/01/2023	4.40	20/01/2023	19.77	14.28	17/02/2023	19.04	15.03	17/03/2023	19.38	15.82
03/01/2023	4.89	20/01/2023	20.51	14.81	17/02/2023	19.52	14.99	17/03/2023	19.86	15.81
02/01/2023	4.72	20/01/2023	21.89	16.15	17/02/2023	19.38	15.24	17/03/2023	19.71	16
30/12/2022	5.50	20/01/2023	19.51	13.03	17/02/2023	19.62	14.95	17/03/2023	19.65	16.01
29/12/2022	5.38	20/01/2023	19.51	13.32	17/02/2023	19.44	14.91	17/03/2023	20.05	15.93
28/12/2022	4.86	20/01/2023	19.94	14.53	17/02/2023	18.54	14.46	17/03/2023	19.28	15.5
27/12/2022	4.82	20/01/2023	18.98	13.73	17/02/2023	18.56	14.45	17/03/2023	19.43	15.52
23/12/2022	5.30	20/01/2023	19.17	13.68	17/02/2023	19.79	15.59	17/03/2023	20.25	16.32
22/12/2022	5.41	20/01/2023	19.56	14.06	17/02/2023	19.98	15.72	17/03/2023	19.88	15.9
21/12/2022	5.44	20/01/2023	18.93	13.49	17/02/2023	19.63	15.39	17/03/2023	19.97	15.69
20/12/2022	5.70	20/01/2023	20.31	14.7	17/02/2023	20.65	16.28	17/03/2023	20.87	16.82
19/12/2022	5.78	20/01/2023	19.97	14.38	17/02/2023	20.38	16.02	17/03/2023	20.72	16.75
16/12/2022	5.91	16/12/2022	31.87	25.65	20/01/2023	19.94	14.03	17/02/2023	20.67	15.68
15/12/2022	5.89	16/12/2022	25.44	19.61	20/01/2023	18.95	13.06	17/02/2023	19.44	14.43
14/12/2022	5.64	16/12/2022	24.9	18.92	20/01/2023	18.08	12.44	17/02/2023	18.79	14.42
13/12/2022	6.31	16/12/2022	28.08	22.29	20/01/2023	20.31	13.97	17/02/2023	19.75	14.78
12/12/2022	5.63	16/12/2022	24.6	18.83	20/01/2023	19.55	13.92	17/02/2023	20.1	15.59
09/12/2022	5.58	16/12/2022	20.66	14.91	20/01/2023	19.28	13.71	17/02/2023	19.76	15.27
08/12/2022	6.06	16/12/2022	20.86	15.22	20/01/2023	19.9	13.79	17/02/2023	20.45	15.44
07/12/2022	5.42	16/12/2022	20.26	14.04	20/01/2023	19.06	13.75	17/02/2023	19.8	15.29
06/12/2022	5.57	16/12/2022	18.78	13.43	20/01/2023	18.89	13.28	17/02/2023	19.87	14.99
05/12/2022	4.91	16/12/2022	17.75	12.5	20/01/2023	17.8	12.96	17/02/2023	18.88	14.51
02/12/2022	4.84	16/12/2022	19.26	14	20/01/2023	18.55	13.86	17/02/2023	19.3	14.92
01/12/2022	4.88	16/12/2022	18.24	12.59	20/01/2023	18.76	14.17	17/02/2023	19.7	14.92
30/11/2022	4.72	16/12/2022	19.28	14.06	20/01/2023	19.36	14.87	17/02/2023	20.14	15.81
29/11/2022	5.32	16/12/2022	20.64	14.79	20/01/2023	19.91	14.89	17/02/2023	20.61	15.87
28/11/2022	5.17	16/12/2022	20.23	15.06	20/01/2023	20.31	15.14	17/02/2023	20.59	15.96
25/11/2022	5.56	16/12/2022	19.74	13.94	20/01/2023	19.93	14.62	17/02/2023	20.47	15.75
24/11/2022	5.18	16/12/2022	19.35	13.8	20/01/2023	19.7	14.98	17/02/2023	20.39	16.08
23/11/2022	5.04	16/12/2022	19.48	14.58	20/01/2023	20.64	15.39	17/02/2023	21.17	16.35
22/11/2022	4.72	16/12/2022	19.8	15.04	20/01/2023	20.95	16.29	17/02/2023	21.51	16.68
21/11/2022	4.72	16/12/2022	20.65	15.83	20/01/2023	21.2	16.72	17/02/2023	21.36	16.98
18/11/2022	4.48	18/11/2022	20.62	16.46	16/12/2022	20.3	15.81	20/01/2023	21.35	16.96
17/11/2022	4.43	18/11/2022	21.78	17.48	16/12/2022	21.23	16.8	20/01/2023	21.98	17.59
16/11/2022	4.34	18/11/2022	22.03	17.83	16/12/2022	20.42	16.08	20/01/2023	21.58	17.35
15/11/2022	4.42	18/11/2022	21.81	17.47	16/12/2022	20.61	16.19	20/01/2023	20.78	16.66
14/11/2022	4.41	18/11/2022	20.74	16.42	16/12/2022	20.17	15.76	20/01/2023	20.49	16.44
11/11/2022	4.50	18/11/2022	21.44	16.66	16/12/2022	21.55	17.06	20/01/2023	21.04	16.99
10/11/2022	4.38	18/11/2022	23.05	18.74	16/12/2022	21.86	17.48	20/01/2023	21.58	17.67
09/11/2022	4.40	18/11/2022	22.46	18.12	16/12/2022	22.5	18.09	20/01/2023	21.75	17.82
08/11/2022	4.41	18/11/2022	21.5	17.24	16/12/2022	22.23	17.81	20/01/2023	21.82	17.85
07/11/2022	4.37	18/11/2022	22.54	18.34	16/12/2022	22.65	18.26	20/01/2023	22.1	18.19
04/11/2022	4.19	18/11/2022	22.32	18.25	16/12/2022	23.23	19.01	20/01/2023	22.74	18.88
03/11/2022	4.27	18/11/2022	24.42	20.3	16/12/2022	25.03	20.71	20/01/2023	24.17	20.21
02/11/2022	4.15	18/11/2022	24.59	20.58	16/12/2022	24.62	20.42	20/01/2023	23.56	19.68
01/11/2022	4.07	18/11/2022	24.76	20.66	16/12/2022	24.49	20.43	20/01/2023	23.47	19.65
31/10/2022	4.02	18/11/2022	24.98	20.98	16/12/2022	24.85	20.82	20/01/2023	23.63	19.86
28/10/2022	4.12	18/11/2022	24.91	20.77	16/12/2022	24.5	20.4	20/01/2023	24.04	20.13
27/10/2022	3.72	18/11/2022	24.76	20.9	16/12/2022	24.37	20.81	20/01/2023	23.98	20.05
26/10/2022	4.01	18/11/2022	25.12	21.08	16/12/2022	24.77	20.8	20/01/2023	23.84	20.25
25/10/2022	4.17	18/11/2022	26.18	21.96	16/12/2022	25.5	21.41	20/01/2023	24.57	20.46

24/10/2022	4.31	18/11/2022	25.46	21.12	16/12/2022	24.96	20.72	20/01/2023	24.96	20.72
21/10/2022	4.05	21/10/2022	23.39	18.76	18/11/2022	25.61	21.54	16/12/2022	25.22	21.28
20/10/2022	4.16	21/10/2022	24.5	19.33	18/11/2022	25.21	21.04	16/12/2022	24.68	20.71
19/10/2022	4.85	21/10/2022	26.21	21.59	18/11/2022	25.85	21	16/12/2022	25.45	20.87
18/10/2022	4.41	21/10/2022	28.33	23.23	18/11/2022	24.98	20.57	16/12/2022	24.49	20.42
17/10/2022	5.13	21/10/2022	28.74	23.46	18/11/2022	25.82	20.69	16/12/2022	25.16	20.9
14/10/2022	4.63	21/10/2022	26	21.13	18/11/2022	24.93	20.31	16/12/2022	25.01	20.06
13/10/2022	4.96	21/10/2022	29.29	23.8	18/11/2022	27.81	22.88	16/12/2022	26.81	22.36
12/10/2022	5.49	21/10/2022	28.75	23.79	18/11/2022	27.9	22.36	16/12/2022	27.08	22.08
11/10/2022	5.37	21/10/2022	30.31	24.8	18/11/2022	27.75	22.39	16/12/2022	26.57	22.1
10/10/2022	4.61	21/10/2022	28.25	23.53	18/11/2022	26.85	22.25	16/12/2022	26.15	21.97
07/10/2022	4.59	21/10/2022	26.34	21.34	18/11/2022	25.46	20.97	16/12/2022	25.09	21
06/10/2022	4.26	21/10/2022	26.57	22.14	18/11/2022	25.43	21.22	16/12/2022	25.71	21.29
05/10/2022	4.80	21/10/2022	26.3	21.33	18/11/2022	25.38	20.64	16/12/2022	24.9	20.78
04/10/2022	4.77	21/10/2022	26.08	21.16	18/11/2022	24.86	20.16	16/12/2022	25.25	21.04
03/10/2022	4.64	21/10/2022	27.01	22	18/11/2022	26.25	21.81	16/12/2022	25.79	21.76
30/09/2022	5.13	21/10/2022	28.3	23.22	18/11/2022	27.36	22.19	16/12/2022	26.72	22.44
29/09/2022	4.88	21/10/2022	28.11	23.55	18/11/2022	27.6	22.35	16/12/2022	26.75	22.02
28/09/2022	4.82	21/10/2022	28.24	23.22	18/11/2022	27	22.47	16/12/2022	26.15	22.08
27/09/2022	4.84	21/10/2022	27.02	22	18/11/2022	26.15	21.62	16/12/2022	25.43	21.37
26/09/2022	4.39	21/10/2022	27.16	22.72	18/11/2022	25.78	21.49	16/12/2022	25.04	21.27
23/09/2022	5.02	21/10/2022	26.58	21.52	18/11/2022	25.88	21.12	16/12/2022	25.41	21.28
22/09/2022	5.00	21/10/2022	23.96	18.94	18/11/2022	23.66	18.97	16/12/2022	23.49	19.45
21/09/2022	5.10	21/10/2022	25.03	19.93	18/11/2022	24.54	19.82	16/12/2022	24.35	20.29
20/09/2022	5.30	21/10/2022	23.85	18.58	18/11/2022	23.41	18.61	16/12/2022	23.31	19.19
19/09/2022	5.22	21/10/2022	24.3	19.14	18/11/2022	23.74	19	16/12/2022	23.64	19.52
16/09/2022	5.23	16/09/2022	24.6	18.51	21/10/2022	23.75	18.52	18/11/2022	23.14	18.46
15/09/2022	5.28	16/09/2022	26.67	20.57	21/10/2022	22.96	17.69	18/11/2022	22.5	17.91
14/09/2022	5.17	16/09/2022	27.54	21.5	21/10/2022	23.08	17.92	18/11/2022	22.4	17.92
13/09/2022	5.09	16/09/2022	24.94	18.79	21/10/2022	22.35	17.29	18/11/2022	21.82	17.34
12/09/2022	5.47	16/09/2022	25.16	18.33	21/10/2022	21.7	16.28	18/11/2022	21.25	16.83
09/09/2022	5.13	16/09/2022	22.43	16.39	21/10/2022	21.91	16.86	18/11/2022	21.9	17.3
07/09/2022	5.52	16/09/2022	26.26	19.74	21/10/2022	24.08	18.7	18/11/2022	23.31	18.7
06/09/2022	5.61	16/09/2022	26.07	19.61	21/10/2022	24.44	18.98	18/11/2022	23.8	19.61
05/09/2022	5.68	16/09/2022	24.16	17.66	21/10/2022	23.74	18.22	18/11/2022	22.89	18.23
02/09/2022	5.80	16/09/2022	24.06	17.52	21/10/2022	23.48	17.93	18/11/2022	22.81	18.57
01/09/2022	5.39	16/09/2022	26.26	20.27	21/10/2022	24.56	19.42	18/11/2022	24.61	19.62
31/08/2022	6.16	16/09/2022	26.51	19.65	21/10/2022	24.88	19.07	18/11/2022	24.19	19.21
30/08/2022	6.12	16/09/2022	25.58	18.81	21/10/2022	23.94	18.2	18/11/2022	23.26	18.29
29/08/2022	6.15	16/09/2022	25.87	19.05	21/10/2022	24.06	18.37	18/11/2022	24.28	19.28
26/08/2022	6.10	16/09/2022	22.88	16.19	21/10/2022	22.52	17.05	18/11/2022	22.05	17.12
25/08/2022	6.08	16/09/2022	23.08	16.54	21/10/2022	22.62	17.13	18/11/2022	22.43	17.42
24/08/2022	6.65	16/09/2022	23.68	16.6	21/10/2022	23.36	17.39	18/11/2022	23.2	18.02
23/08/2022	6.04	16/09/2022	22.77	16.62	21/10/2022	23.34	17.51	18/11/2022	23.19	17.95
22/08/2022	6.02	16/09/2022	23.45	17.07	21/10/2022	23.2	18.07	18/11/2022	23.43	18.38
19/08/2022	6.09	19/08/2022	21.66	14.23	16/09/2022	20.62	14.49	21/10/2022	22.15	16.29
18/08/2022	5.96	19/08/2022	19.58	12.42	16/09/2022	19.84	13.86	21/10/2022	21.56	15.8
17/08/2022	5.91	19/08/2022	20.25	13.25	16/09/2022	20.41	14.5	21/10/2022	21.84	16.13
16/08/2022	6.52	19/08/2022	21.56	13.95	16/09/2022	21.81	15.29	21/10/2022	22.36	16.88
15/08/2022	6.53	19/08/2022	21.76	15.13	16/09/2022	22.17	15.64	21/10/2022	22.52	17.01
12/08/2022	6.42	19/08/2022	18.89	11.6	16/09/2022	21.23	14.84	21/10/2022	21.8	16.42
11/08/2022	5.75	19/08/2022	20.08	14.17	16/09/2022	21.34	15.6	21/10/2022	21.72	16.85
10/08/2022	5.56	19/08/2022	21.4	15.17	16/09/2022	21.97	16.46	21/10/2022	22.03	17.32
09/08/2022	5.99	19/08/2022	20.72	14.75	16/09/2022	22.71	16.72	21/10/2022	22.54	17.31
08/08/2022	5.34	19/08/2022	20.65	14.66	16/09/2022	22.25	16.99	21/10/2022	22.12	17.48
05/08/2022	5.29	19/08/2022	20.72	14.51	16/09/2022	22.52	17.42	21/10/2022	22.68	18.17
04/08/2022	5.24	19/08/2022	20.99	14.79	16/09/2022	22.34	17.35	21/10/2022	22.71	18.36
03/08/2022	5.43	19/08/2022	21.94	15.56	16/09/2022	23.29	18.16	21/10/2022	22.99	18.74
02/08/2022	6.09	19/08/2022	21.93	15.49	16/09/2022	23.8	17.84	21/10/2022	23.71	19.12
01/08/2022	6.05	19/08/2022	22.05	15.13	16/09/2022	23.39	17.74	21/10/2022	23.19	18.51
29/07/2022	6.25	19/08/2022	20.65	13.7	16/09/2022	22.04	16.33	21/10/2022	22.31	17.61
28/07/2022	6.39	19/08/2022	22.79	15.79	16/09/2022	23.8	18.04	21/10/2022	23.8	19.01
27/07/2022	6.14	19/08/2022	22.96	16.3	16/09/2022	23.66	18.16	21/10/2022	23.54	19.12
26/07/2022	6.42	19/08/2022	23.91	17.04	16/09/2022	24.67	18.95	21/10/2022	24.33	19.86
25/07/2022	6.46	19/08/2022	23.99	17.17	16/09/2022	24.51	18.78	21/10/2022	23.79	19.44
22/07/2022	6.37	19/08/2022	25.88	19.35	16/09/2022	26.64	21.23	21/10/2022	25.12	21.01
21/07/2022	6.57	19/08/2022	25.95	19.31	16/09/2022	25.86	20.29	21/10/2022	24.93	20.73
20/07/2022	6.24	19/08/2022	26.28	20.04	16/09/2022	25.83	20.66	21/10/2022	24.71	20.81
19/07/2022	6.17	19/08/2022	26.78	20.68	16/09/2022	26.25	21.18	21/10/2022	25.12	21.3

18/07/2022	6.37	19/08/2022	27.2	20.98	16/09/2022	26.56	21.36	21/10/2022	25.63	21.71
15/07/2022	6.16	15/07/2022	27.92	19.94	19/08/2022	28.84	22.68	16/09/2022	27.64	22.48
14/07/2022	5.55	15/07/2022	31.28	24.24	19/08/2022	28.52	22.98	16/09/2022	27.5	22.85
13/07/2022	6.09	15/07/2022	35.37	27.78	19/08/2022	27.76	21.69	16/09/2022	26.3	21.21
12/07/2022	5.94	15/07/2022	32.51	25.26	19/08/2022	27.32	21.41	16/09/2022	26.26	21.33
11/07/2022	6.06	15/07/2022	29.38	22.23	19/08/2022	26.9	20.88	16/09/2022	26.93	21.75
08/07/2022	6.22	15/07/2022	27.11	19.45	19/08/2022	26.54	20.44	16/09/2022	26.26	21.04
07/07/2022	6.06	15/07/2022	28.06	21.25	19/08/2022	26.89	20.92	16/09/2022	26.64	21.52
06/07/2022	5.45	15/07/2022	29.64	23.05	19/08/2022	26.96	21.68	16/09/2022	26.32	21.81
05/07/2022	5.77	15/07/2022	29.2	22.77	19/08/2022	27.32	21.67	16/09/2022	26.79	21.92
04/07/2022	5.46	15/07/2022	27.36	21.28	19/08/2022	25.84	20.51	16/09/2022	25.27	20.59
01/07/2022	5.86	15/07/2022	26.8	20.87	19/08/2022	26.84	21.01	16/09/2022	26.46	21.22
30/06/2022	5.34	15/07/2022	27.99	22	19/08/2022	27.04	21.96	16/09/2022	26.41	21.84
29/06/2022	5.12	15/07/2022	26.29	20.5	19/08/2022	25.38	20.58	16/09/2022	24.96	20.64
28/06/2022	5.17	15/07/2022	25.42	19.65	19/08/2022	24.48	19.65	16/09/2022	24.01	19.89
27/06/2022	5.81	15/07/2022	27.45	20.74	19/08/2022	26.19	20.98	16/09/2022	25.53	21.04
24/06/2022	5.88	15/07/2022	26.64	20.29	19/08/2022	26.11	20.74	16/09/2022	25.4	20.81
23/06/2022	5.99	15/07/2022	27.41	20.94	19/08/2022	26.54	21.18	16/09/2022	25.93	21.38
22/06/2022	6.18	15/07/2022	28.96	22.33	19/08/2022	27.79	22.33	16/09/2022	27.08	22.41
21/06/2022	6.09	15/07/2022	26.9	20.43	19/08/2022	26.33	20.99	16/09/2022	25.84	21.29
20/06/2022	6.77	15/07/2022	27.12	19.98	19/08/2022	26.75	20.89	16/09/2022	26.28	21.28
17/06/2022	6.44	17/06/2022	34.91	26.58	15/07/2022	28.88	22.29	19/08/2022	28.24	22.89
16/06/2022	6.43	17/06/2022	37.08	28.08	15/07/2022	27.85	21.34	19/08/2022	27.16	21.92
15/06/2022	7.33	17/06/2022	38.66	30.71	15/07/2022	27.02	19.69	19/08/2022	26.25	20.27
14/06/2022	6.78	17/06/2022	35.46	27.61	15/07/2022	29.58	22.8	19/08/2022	28.29	22.72
13/06/2022	6.31	17/06/2022	36.22	28.44	15/07/2022	28.62	22.33	19/08/2022	27.05	21.94
10/06/2022	7.01	17/06/2022	30.96	22.91	15/07/2022	27.01	20.05	19/08/2022	25.78	20.1
09/06/2022	6.01	17/06/2022	25.41	17.74	15/07/2022	23.08	17.18	19/08/2022	22.57	17.69
08/06/2022	5.91	17/06/2022	24.33	16.91	15/07/2022	22.63	16.85	19/08/2022	22.74	17.89
07/06/2022	5.86	17/06/2022	24.5	17.25	15/07/2022	22.83	17.12	19/08/2022	22.81	18.01
06/06/2022	5.71	17/06/2022	22.79	15.77	15/07/2022	21.68	16.15	19/08/2022	21.94	17.24
03/06/2022	5.73	17/06/2022	22.76	15.64	15/07/2022	22.32	16.93	19/08/2022	22.75	18.02
02/06/2022	5.49	17/06/2022	22.31	16.13	15/07/2022	22.36	17.07	19/08/2022	22.69	17.95
01/06/2022	5.73	17/06/2022	23.21	16.19	15/07/2022	22.5	17.23	19/08/2022	22.63	17.9
31/05/2022	5.53	17/06/2022	24.24	17.51	15/07/2022	23.05	18.05	19/08/2022	23.06	18.49
30/05/2022	5.85	17/06/2022	22.46	15.86	15/07/2022	22.27	16.8	19/08/2022	22.37	17.38
27/05/2022	6.15	17/06/2022	22.37	15.59	15/07/2022	22.8	17.19	19/08/2022	22.78	17.65
26/05/2022	6.00	17/06/2022	23.24	16.71	15/07/2022	23.45	18.01	19/08/2022	23.52	18.37
25/05/2022	5.42	17/06/2022	24.6	18.76	15/07/2022	24.36	19.51	19/08/2022	24.29	19.54
24/05/2022	6.14	17/06/2022	25.21	18.38	15/07/2022	24.01	19.05	19/08/2022	24.59	19.03
23/05/2022	6.21	17/06/2022	25.07	18.5	15/07/2022	24.44	19.01	19/08/2022	24.38	19.06
20/05/2022	5.83	20/05/2022	24.65	18.63	17/06/2022	23.68	17.71	15/07/2022	23.73	18.77
19/05/2022	5.84	20/05/2022	27.36	20.86	17/06/2022	25.98	20.1	15/07/2022	25.74	20.4
18/05/2022	5.53	20/05/2022	25.17	19.5	17/06/2022	23.64	18.11	15/07/2022	24.02	19.27
17/05/2022	5.40	20/05/2022	24.88	19.35	17/06/2022	23.71	18.31	15/07/2022	23.95	19.3
16/05/2022	5.20	20/05/2022	26.84	21.49	17/06/2022	26.1	20.9	15/07/2022	25.61	21.12
13/05/2022	5.73	20/05/2022	26.27	21.07	17/06/2022	26.25	20.5	15/07/2022	25.74	21.43
12/05/2022	5.17	20/05/2022	29.9	24.18	17/06/2022	28.89	23.75	15/07/2022	28.11	23.33
11/05/2022	4.95	20/05/2022	28.33	22.71	17/06/2022	27.58	22.68	15/07/2022	27.09	22.53
10/05/2022	4.61	20/05/2022	29.01	23.89	17/06/2022	28.26	23.71	15/07/2022	27.7	23.72
09/05/2022	4.66	20/05/2022	31.09	25.83	17/06/2022	29.04	24.46	15/07/2022	28.53	24.54
06/05/2022	5.32	20/05/2022	26.82	21.52	17/06/2022	27.36	22.03	15/07/2022	27.33	23.31
05/05/2022	5.07	20/05/2022	24.53	19.47	17/06/2022	25.37	20.3	15/07/2022	24.49	20.68
04/05/2022	5.02	20/05/2022	27.22	21.42	17/06/2022	26.44	21.7	15/07/2022	25.89	21.48
03/05/2022	4.97	20/05/2022	27.46	22.07	17/06/2022	27.32	22.53	15/07/2022	26.45	22.3
02/05/2022	5.56	20/05/2022	25.79	19.51	17/06/2022	25.29	20.11	15/07/2022	24.87	20.05
29/04/2022	5.44	20/05/2022	26.04	20.29	17/06/2022	25.81	20.65	15/07/2022	25.34	20.87
28/04/2022	5.38	20/05/2022	27.46	21.8	17/06/2022	26.66	21.6	15/07/2022	25.95	21.56
27/04/2022	5.63	20/05/2022	27.67	22.08	17/06/2022	27.67	21.99	15/07/2022	26.03	21.77
26/04/2022	5.85	20/05/2022	25.64	19.54	17/06/2022	25.46	20.02	15/07/2022	24.08	20.01
25/04/2022	5.36	20/05/2022	26	20.68	17/06/2022	25.85	20.41	15/07/2022	24.48	20.37
22/04/2022	5.70	20/05/2022	25.08	19.3	17/06/2022	24.43	19.29	15/07/2022	23.79	19.32
21/04/2022	5.45	20/05/2022	21.89	16.37	17/06/2022	21.97	17.48	15/07/2022	21.88	17.74
20/04/2022	5.62	20/05/2022	23.09	17.47	17/06/2022	22.96	17.96	15/07/2022	22.67	18.37
19/04/2022	5.06	20/05/2022	24.4	19.34	17/06/2022	25.22	20.18	15/07/2022	23.57	19.79
14/04/2022	5.66	14/04/2022	23.98	17.95	20/05/2022	23.58	17.92	17/06/2022	23.36	18.96
13/04/2022	5.28	14/04/2022	28.46	22.37	20/05/2022	26.01	20.74	17/06/2022	25.81	20.88
12/04/2022	6.03	14/04/2022	29.38	23.82	20/05/2022	26.24	20.2	17/06/2022	25.46	20.62
11/04/2022	6.07	14/04/2022	27.19	21.66	20/05/2022	26.27	20.19	17/06/2022	25.17	20.28



08/04/2022	6.10	14/04/2022	29.06	23.46	20/05/2022	27.51	21.37	17/06/2022	26.02	20.99
07/04/2022	6.06	14/04/2022	26.32	20.76	20/05/2022	26.86	20.75	17/06/2022	25.46	20.75
06/04/2022	6.12	14/04/2022	27.91	22.3	20/05/2022	27.53	21.35	17/06/2022	26.42	21.23
05/04/2022	6.07	14/04/2022	25.2	19.62	20/05/2022	24.8	18.66	17/06/2022	24.38	19.22
04/04/2022	5.54	14/04/2022	25.24	19.14	20/05/2022	24.61	19.17	17/06/2022	24.54	19.26
01/04/2022	6.04	14/04/2022	25.96	20.36	20/05/2022	25.77	19.59	17/06/2022	25.17	19.99
31/03/2022	5.86	14/04/2022	27.85	21.5	20/05/2022	26	20.32	17/06/2022	25.2	20.45
30/03/2022	5.64	14/04/2022	26.48	20.39	20/05/2022	24.57	19.13	17/06/2022	25.21	19.9
29/03/2022	6.00	14/04/2022	25.99	20.36	20/05/2022	24.83	18.63	17/06/2022	24.46	19.3
28/03/2022	5.99	14/04/2022	28.17	22.55	20/05/2022	27.63	21.42	17/06/2022	26.43	21.52
25/03/2022	5.83	14/04/2022	28.53	22.48	20/05/2022	26.72	21.11	17/06/2022	25.99	21.37
24/03/2022	5.83	14/04/2022	29.24	23.12	20/05/2022	27	21.51	17/06/2022	26.69	21.34
23/03/2022	5.98	14/04/2022	28.56	22.32	20/05/2022	27.01	21.39	17/06/2022	26.12	21.51
22/03/2022	6.56	14/04/2022	25.95	19.04	20/05/2022	25.76	19.77	17/06/2022	25.28	20.5
21/03/2022	6.45	14/04/2022	27.58	21.27	20/05/2022	27.6	20.87	17/06/2022	26.92	21.77
18/03/2022	6.59	18/03/2022	29.99	22.6	14/04/2022	28.12	21.61	20/05/2022	29.82	22.86
17/03/2022	6.77	18/03/2022	42.54	34.13	14/04/2022	33.73	27.01	20/05/2022	31.43	24.27
16/03/2022	6.72	18/03/2022	50.68	42.77	14/04/2022	35.85	29.13	20/05/2022	32.14	25.37
15/03/2022	6.89	18/03/2022	48.79	41.01	14/04/2022	38.82	31.93	20/05/2022	34.41	27.81
14/03/2022	7.09	18/03/2022	45.45	37.86	14/04/2022	36.71	29.62	20/05/2022	32.65	26.23
11/03/2022	7.02	18/03/2022	43.71	35.53	14/04/2022	35.52	28.54	20/05/2022	32.58	25.64
10/03/2022	7.31	18/03/2022	50.33	41.95	14/04/2022	39.39	32.14	20/05/2022	34.93	28.05
09/03/2022	7.61	18/03/2022	48.24	40.26	14/04/2022	39.63	32.04	20/05/2022	34.65	27.92
08/03/2022	7.91	18/03/2022	51.14	43.42	14/04/2022	43.09	35.14	20/05/2022	37.22	30.71
07/03/2022	7.71	18/03/2022	50.1	41.36	14/04/2022	42.27	34.69	20/05/2022	37.4	29.95
04/03/2022	6.90	18/03/2022	45.44	37.2	14/04/2022	38.14	31.59	20/05/2022	34.48	27.53
03/03/2022	7.31	18/03/2022	38.21	30.54	14/04/2022	34.17	26.96	20/05/2022	30.79	24.32
02/03/2022	7.29	18/03/2022	39.12	31.75	14/04/2022	34.2	26.92	20/05/2022	30.15	23.89
01/03/2022	7.39	18/03/2022	37.8	29.21	14/04/2022	33.18	26.34	20/05/2022	31.09	23.83
28/02/2022	6.92	18/03/2022	31.37	23.33	14/04/2022	28.4	22.08	20/05/2022	26.98	20.16
25/02/2022	7.14	18/03/2022	34.22	26.19	14/04/2022	30.11	23.81	20/05/2022	27.5	20.72
24/02/2022	7.42	18/03/2022	38.12	29.89	14/04/2022	33.7	27.23	20/05/2022	31.58	24.61
23/02/2022	6.76	18/03/2022	30.43	23.42	14/04/2022	28.33	21.91	20/05/2022	26.46	20.55
22/02/2022	7.07	18/03/2022	32.47	25.31	14/04/2022	29.83	22.89	20/05/2022	27.74	21.62
21/02/2022	7.09	18/03/2022	31.42	23.81	14/04/2022	29.01	23.08	20/05/2022	28.73	22.23
18/02/2022	7.14	18/02/2022	19.88	12.01	18/03/2022	29.74	22.39	14/04/2022	27.3	21.59
17/02/2022	6.54	18/02/2022	31.87	24.92	18/03/2022	27.57	21.01	14/04/2022	26.59	20.26
16/02/2022	7.27	18/02/2022	30.28	22.67	18/03/2022	26.95	19.68	14/04/2022	25.33	19.24
15/02/2022	7.05	18/02/2022	30.59	23.3	18/03/2022	26.71	19.66	14/04/2022	25.09	19.57
14/02/2022	6.38	18/02/2022	32.2	25.51	18/03/2022	27.73	21.35	14/04/2022	26.6	20.41
11/02/2022	6.75	18/02/2022	24.72	17.56	18/03/2022	23.68	16.95	14/04/2022	23.48	17.38
10/02/2022	6.59	18/02/2022	21.61	14.52	18/03/2022	21.52	14.96	14/04/2022	21.91	15.95
09/02/2022	6.72	18/02/2022	22.11	14.84	18/03/2022	22.06	15.38	14/04/2022	21.36	15.71
08/02/2022	6.01	18/02/2022	24.28	17.71	18/03/2022	23.87	17.92	14/04/2022	23.51	17.71
07/02/2022	6.61	18/02/2022	25.86	18.64	18/03/2022	25.16	18.63	14/04/2022	23.53	18.38
04/02/2022	6.55	18/02/2022	25.5	18.32	18/03/2022	25.26	18.87	14/04/2022	24.66	18.84
03/02/2022	6.29	18/02/2022	23.13	16.23	18/03/2022	22.81	16.7	14/04/2022	23.24	17.58
02/02/2022	6.23	18/02/2022	22.54	15.76	18/03/2022	21.53	15.51	14/04/2022	21.84	16.5
01/02/2022	6.03	18/02/2022	24.77	18.21	18/03/2022	23.25	17.46	14/04/2022	22.41	17.54
31/01/2022	5.98	18/02/2022	27.3	20.85	18/03/2022	25.91	20.18	14/04/2022	25.98	21.2
28/01/2022	6.13	18/02/2022	27.91	21.44	18/03/2022	26.09	20.29	14/04/2022	26.2	21.4
27/01/2022	5.84	18/02/2022	25.59	19.42	18/03/2022	24.99	19.52	14/04/2022	24.96	20.31
26/01/2022	5.84	18/02/2022	26.07	19.96	18/03/2022	24.59	19.14	14/04/2022	23.64	18.47
25/01/2022	5.68	18/02/2022	28.17	22.23	18/03/2022	26.81	21.58	14/04/2022	25.58	20.53
24/01/2022	4.98	18/02/2022	29.05	23.87	18/03/2022	27.52	22.98	14/04/2022	26.13	21.73
21/01/2022	5.32	21/01/2022	18.02	12.34	18/02/2022	23.87	18.47	18/03/2022	23.43	18.66
20/01/2022	5.34	21/01/2022	19.45	13.85	18/02/2022	20.54	15.16	18/03/2022	20.76	15.97
19/01/2022	5.13	21/01/2022	23.31	17.76	18/02/2022	20.97	15.84	18/03/2022	21.13	16.5
18/01/2022	5.04	21/01/2022	21.66	16.1	18/02/2022	20.72	15.68	18/03/2022	20.48	15.91
17/01/2022	5.14	21/01/2022	19.65	14.66	18/02/2022	20.99	15.85	18/03/2022	21.2	16.58
14/01/2022	5.05	21/01/2022	18.92	13.36	18/02/2022	20.76	15.73	18/03/2022	20.9	16.39
13/01/2022	5.09	21/01/2022	17.88	12.27	18/02/2022	20.02	14.95	18/03/2022	20.08	15.53
12/01/2022	4.66	21/01/2022	17.71	12.21	18/02/2022	19.63	15.02	18/03/2022	19.88	15.74
11/01/2022	4.65	21/01/2022	20.5	15.41	18/02/2022	21.04	16.43	18/03/2022	21.23	17.11
10/01/2022	5.23	21/01/2022	23.93	18.21	18/02/2022	23.84	18.67	18/03/2022	23.13	18.49
07/01/2022	5.28	21/01/2022	21.14	15.42	18/02/2022	21.4	16.23	18/03/2022	21.7	17.06
06/01/2022	5.21	21/01/2022	21.12	16.1	18/02/2022	22.01	16.75	18/03/2022	22.06	17.35
05/01/2022	5.06	21/01/2022	18.19	12.73	18/02/2022	20.19	15.25	18/03/2022	20.52	16.1
04/01/2022	4.77	21/01/2022	19.04	13.82	18/02/2022	20.78	16.18	18/03/2022	20.55	16.43

03/01/2022	4.78	21/01/2022	20.31	14.99	18/02/2022	21.03	16.51	18/03/2022	20.9	16.85
30/12/2021	5.62	21/01/2022	21.43	15.32	18/02/2022	22.55	17.41	18/03/2022	22.02	17.52
29/12/2021	5.32	21/01/2022	22.26	16.55	18/02/2022	22.59	17.77	18/03/2022	22	17.87
28/12/2021	5.45	21/01/2022	22.12	16.49	18/02/2022	22.78	17.62	18/03/2022	22.37	17.95
27/12/2021	6.44	21/01/2022	21.45	14.65	18/02/2022	23.61	17.8	18/03/2022	23.62	18.66
23/12/2021	6.24	21/01/2022	23.77	17.47	18/02/2022	22.91	17.5	18/03/2022	22.54	17.95
22/12/2021	6.13	21/01/2022	25.01	18.88	18/02/2022	25.05	18.9	18/03/2022	24.34	19.06
21/12/2021	6.59	21/01/2022	26.27	19.74	18/02/2022	26.05	20.43	18/03/2022	24.82	20.04
20/12/2021	7.72	21/01/2022	30.13	22.56	18/02/2022	28.67	22.17	18/03/2022	27.9	22.39
17/12/2021	7.06	17/12/2021	26.94	18.16	21/01/2022	24.39	17.33	18/02/2022	24.68	18.59
16/12/2021	6.86	17/12/2021	26.57	17.28	21/01/2022	22.2	15.36	18/02/2022	22.32	16.43
15/12/2021	6.89	17/12/2021	32.3	23.65	21/01/2022	24.88	18.02	18/02/2022	24.64	18.75
14/12/2021	6.76	17/12/2021	30.64	21.59	21/01/2022	24.59	17.89	18/02/2022	24.39	18.64
13/12/2021	6.87	17/12/2021	26.27	17.12	21/01/2022	23.22	16.44	18/02/2022	23.38	17.52
10/12/2021	7.40	17/12/2021	24.76	16.53	21/01/2022	23.53	16.2	18/02/2022	23.49	17.15
09/12/2021	6.82	17/12/2021	28.08	19.01	21/01/2022	24.65	18.1	18/02/2022	23.93	18.29
08/12/2021	6.62	17/12/2021	27.95	19.71	21/01/2022	24.6	18.22	18/02/2022	24.21	18.77
07/12/2021	7.22	17/12/2021	30.52	22.53	21/01/2022	26.36	19.27	18/02/2022	25.46	19.42
06/12/2021	7.14	17/12/2021	33.71	25.71	21/01/2022	29.25	22.29	18/02/2022	28.5	22.52
03/12/2021	6.90	17/12/2021	31.04	22.89	21/01/2022	28.37	21.92	18/02/2022	27.58	21.91
02/12/2021	7.17	17/12/2021	33.21	24.03	21/01/2022	27.59	21.33	18/02/2022	27.57	22.01
01/12/2021	7.12	17/12/2021	28.95	20.95	21/01/2022	27.07	20.38	18/02/2022	26.64	20.63
30/11/2021	7.18	17/12/2021	31.74	23.77	21/01/2022	28.17	21.46	18/02/2022	27.24	21.21
29/11/2021	6.97	17/12/2021	30.63	22.9	21/01/2022	30.3	23.82	18/02/2022	28.68	22.7
26/11/2021	6.74	17/12/2021	27.83	20.03	21/01/2022	26.55	20.97	18/02/2022	25.6	20.29
25/11/2021	7.43	17/12/2021	23.06	14.62	21/01/2022	21.79	15.68	18/02/2022	21.86	16.23
24/11/2021	7.05	17/12/2021	24.95	16.9	21/01/2022	22.96	17.55	18/02/2022	23.04	17.9
23/11/2021	7.23	17/12/2021	22.04	14.02	21/01/2022	21.37	15.63	18/02/2022	21.59	16.01
22/11/2021	7.31	17/12/2021	22.06	14.13	21/01/2022	21.46	15.64	18/02/2022	21.7	15.95
19/11/2021	6.79	19/11/2021	21.16	13.6	17/12/2021	23.58	16.7	21/01/2022	22.97	16.87
18/11/2021	7.37	19/11/2021	21.33	13.01	17/12/2021	20.67	13.22	21/01/2022	20.94	14.74
17/11/2021	7.16	19/11/2021	19.54	11.52	17/12/2021	19.63	12.47	21/01/2022	19.99	13.96
16/11/2021	7.24	19/11/2021	20.82	12.49	17/12/2021	19.97	12.73	21/01/2022	19.37	13.69
15/11/2021	6.70	19/11/2021	20.37	12.47	17/12/2021	19.93	13.24	21/01/2022	20.16	14.38
12/11/2021	6.50	19/11/2021	19.27	11.37	17/12/2021	20.18	13.73	21/01/2022	20.69	15.09
11/11/2021	6.77	19/11/2021	20.29	12.36	17/12/2021	20.68	13.97	21/01/2022	20.9	15.14
10/11/2021	6.94	19/11/2021	22.36	14.22	17/12/2021	21.61	14.77	21/01/2022	20.79	15.37
09/11/2021	7.11	19/11/2021	20.42	12.56	17/12/2021	21.01	13.97	21/01/2022	20.39	14.81
08/11/2021	7.44	19/11/2021	19.27	11.33	17/12/2021	19.37	12	21/01/2022	19.38	13.91
05/11/2021	6.99	19/11/2021	19.91	11.52	17/12/2021	19.53	12.88	21/01/2022	19.24	14.01
04/11/2021	6.97	19/11/2021	19.95	11.58	17/12/2021	19.46	12.9	21/01/2022	19.11	13.93
03/11/2021	6.84	19/11/2021	21	12.81	17/12/2021	20.22	13.86	21/01/2022	19.74	14.72
02/11/2021	6.61	19/11/2021	20.29	12.41	17/12/2021	20.07	13.98	21/01/2022	20.61	15.43
01/11/2021	6.58	19/11/2021	20.23	12.46	17/12/2021	19.95	13.97	21/01/2022	20.49	15.4
29/10/2021	7.33	19/11/2021	22.02	13.62	17/12/2021	21.63	15.23	21/01/2022	20.79	15.8
28/10/2021	7.06	19/11/2021	19.38	11.35	17/12/2021	19.72	13.62	21/01/2022	20.1	15
27/10/2021	7.46	19/11/2021	20.48	12.14	17/12/2021	20.26	13.91	21/01/2022	19.6	14.78
26/10/2021	7.22	19/11/2021	18.76	10.78	17/12/2021	19.19	13.12	21/01/2022	19.44	14.53
25/10/2021	7.36	19/11/2021	19.68	11.68	17/12/2021	19.93	13.82	21/01/2022	19.45	15.29
22/10/2021	7.52	19/11/2021	19	11.21	17/12/2021	19.39	13.43	21/01/2022	19.56	14.91
21/10/2021	7.74	19/11/2021	19.94	12.07	17/12/2021	20.27	14.17	21/01/2022	19.53	15.23
20/10/2021	7.53	19/11/2021	18.66	11.13	17/12/2021	19.5	13.63	21/01/2022	19.56	15.08
19/10/2021	7.44	19/11/2021	19.03	11.71	17/12/2021	19.6	13.84	21/01/2022	19.54	15.2
18/10/2021	7.73	19/11/2021	20.2	12.71	17/12/2021	20.41	14.49	21/01/2022	20.41	16.57
15/10/2021	7.14	15/10/2021	16.49	8.65	19/11/2021	19.15	12.01	17/12/2021	19.69	13.99
14/10/2021	7.29	15/10/2021	20.22	11.93	19/11/2021	20	12.72	17/12/2021	20.07	14.21
13/10/2021	7.02	15/10/2021	23.02	14.99	19/11/2021	21	13.99	17/12/2021	20.95	15.67
12/10/2021	7.11	15/10/2021	26.12	17.71	19/11/2021	22.48	15.4	17/12/2021	22.18	16.45
11/10/2021	6.42	15/10/2021	24.57	16.56	19/11/2021	21.98	15.62	17/12/2021	22.37	16.4
08/10/2021	7.25	15/10/2021	25.89	17.91	19/11/2021	24.23	17.05	17/12/2021	23.42	17.53
07/10/2021	7.40	15/10/2021	27.1	18.23	19/11/2021	24.22	16.99	17/12/2021	23.4	17.48
06/10/2021	6.81	15/10/2021	27.37	18.79	19/11/2021	24.2	17.65	17/12/2021	24.2	18.02
05/10/2021	7.34	15/10/2021	26.11	17.17	19/11/2021	23.6	16.54	17/12/2021	22.95	17.18
04/10/2021	6.92	15/10/2021	27.43	18.44	19/11/2021	24.52	18.04	17/12/2021	23.61	18.37
01/10/2021	7.77	15/10/2021	26.99	18.53	19/11/2021	25.24	17.71	17/12/2021	24.13	18
30/09/2021	7.90	15/10/2021	27.96	18.37	19/11/2021	24.48	17.32	17/12/2021	23.56	17.72
29/09/2021	7.76	15/10/2021	26.93	18.02	19/11/2021	24.65	17.46	17/12/2021	23.66	17.68
28/09/2021	7.16	15/10/2021	26.58	17.7	19/11/2021	23.93	17.77	17/12/2021	24.04	18.07
27/09/2021	8.46	15/10/2021	25.57	14.39	19/11/2021	22.77	16.11	17/12/2021	23.12	17.13

24/09/2021	8.03	15/10/2021	23.81	14.95	19/11/2021	23.32	16.16	17/12/2021	22.79	16.85
23/09/2021	7.57	15/10/2021	23.91	15.18	19/11/2021	23	16.9	17/12/2021	22.69	16.82
22/09/2021	7.96	15/10/2021	26.47	17.63	19/11/2021	24.43	17.91	17/12/2021	23.3	18.22
21/09/2021	8.22	15/10/2021	28.62	19.59	19/11/2021	26.84	20.24	17/12/2021	25.31	19.84
20/09/2021	7.42	15/10/2021	24.65	16.88	19/11/2021	24.22	17.66	17/12/2021	23.93	18.48
17/09/2021	7.59	17/09/2021	30.93	20.75	15/10/2021	21.78	14.06	19/11/2021	21.91	15.26
16/09/2021	8.54	17/09/2021	32.07	20.6	15/10/2021	23.21	14.54	19/11/2021	22	15.42
15/09/2021	8.71	17/09/2021	29.09	19.15	15/10/2021	23.93	15.22	19/11/2021	23.07	16.4
14/09/2021	8.06	17/09/2021	26.51	15.89	15/10/2021	22.21	14.16	19/11/2021	21.59	15.79
13/09/2021	8.17	17/09/2021	27.43	16.8	15/10/2021	23.64	15.5	19/11/2021	22.51	16.29
10/09/2021	8.11	17/09/2021	23.93	13.31	15/10/2021	21.74	13.74	19/11/2021	21.27	15.51
09/09/2021	8.05	17/09/2021	26.02	15.54	15/10/2021	22.84	14.95	19/11/2021	22.22	16.07
08/09/2021	7.16	17/09/2021	23.72	14.49	15/10/2021	21.58	14.6	19/11/2021	22.22	15.82
07/09/2021	7.69	17/09/2021	21.41	11.59	15/10/2021	20.19	12.72	19/11/2021	21.23	14.77
06/09/2021	7.66	17/09/2021	19.95	10.28	15/10/2021	19.54	12.13	19/11/2021	19.68	14.13
03/09/2021	7.26	17/09/2021	21.41	12.06	15/10/2021	20.58	13.82	19/11/2021	21.25	14.99
02/09/2021	7.67	17/09/2021	19.78	10.5	15/10/2021	19.71	12.49	19/11/2021	19.78	13.99
01/09/2021	7.57	17/09/2021	21.08	12.04	15/10/2021	20.52	13.47	19/11/2021	20.53	15.15
31/08/2021	7.83	17/09/2021	20.89	11.59	15/10/2021	20.6	13.38	19/11/2021	20.68	14.63
30/08/2021	7.35	17/09/2021	19.53	10.84	15/10/2021	19.69	12.98	19/11/2021	20.66	14.43
27/08/2021	7.63	17/09/2021	19.55	10.78	15/10/2021	19.92	13.2	19/11/2021	20.06	14.22
26/08/2021	7.50	17/09/2021	20.58	12.09	15/10/2021	20.24	13.77	19/11/2021	20.64	14.79
25/08/2021	7.11	17/09/2021	19.18	11.19	15/10/2021	19.51	13.48	19/11/2021	20.69	14.48
24/08/2021	7.95	17/09/2021	20.77	12.02	15/10/2021	20.67	13.99	19/11/2021	20.6	14.56
23/08/2021	7.39	17/09/2021	20.19	12.15	15/10/2021	20.25	14.16	19/11/2021	21.77	15.52
20/08/2021	7.90	20/08/2021	25.22	15.86	17/09/2021	23.05	14.88	15/10/2021	22.21	16.07
19/08/2021	7.86	20/08/2021	25.02	15.91	17/09/2021	23.62	15.63	15/10/2021	22.39	16.37
18/08/2021	7.61	20/08/2021	21.38	12.8	17/09/2021	19.9	12.29	15/10/2021	19.55	13.84
17/08/2021	7.61	20/08/2021	21.14	12.66	17/09/2021	19.8	12.19	15/10/2021	19.6	14.57
16/08/2021	7.76	20/08/2021	19.91	11.05	17/09/2021	20.19	12.44	15/10/2021	19.99	14.1
13/08/2021	7.61	20/08/2021	17.09	8.35	17/09/2021	18.69	11.12	15/10/2021	18.62	12.98
12/08/2021	7.56	20/08/2021	17.72	8.87	17/09/2021	19.05	11.55	15/10/2021	18.74	13.22
11/08/2021	7.47	20/08/2021	17.59	8.63	17/09/2021	19.06	11.68	15/10/2021	18.69	13.28
10/08/2021	7.58	20/08/2021	18.19	8.81	17/09/2021	19.6	12.17	15/10/2021	19.16	13.7
09/08/2021	8.06	20/08/2021	20.34	8.67	17/09/2021	19.4	11.78	15/10/2021	18.76	13.58
06/08/2021	7.95	20/08/2021	18.84	9.27	17/09/2021	19.32	11.72	15/10/2021	18.79	13.52
05/08/2021	8.48	20/08/2021	20.8	10.77	17/09/2021	20.83	12.78	15/10/2021	19.68	14.23
04/08/2021	8.18	20/08/2021	20.81	11.21	17/09/2021	20.81	13.11	15/10/2021	19.76	14.54
03/08/2021	8.00	20/08/2021	21.9	12.62	17/09/2021	21.19	13.74	15/10/2021	20.21	15.46
02/08/2021	7.33	20/08/2021	21.92	13.47	17/09/2021	21.2	14.45	15/10/2021	20.19	15.6
30/07/2021	8.07	20/08/2021	22.7	13.65	17/09/2021	22.06	14.86	15/10/2021	20.78	16.21
29/07/2021	7.82	20/08/2021	20.25	11.53	17/09/2021	20.16	13.26	15/10/2021	19.31	14.64
28/07/2021	8.19	20/08/2021	21.97	12.95	17/09/2021	21.55	14.44	15/10/2021	20.34	15.6
27/07/2021	7.90	20/08/2021	22.82	14.23	17/09/2021	21.58	14.86	15/10/2021	20.7	16.21
26/07/2021	7.39	20/08/2021	19.57	11.45	17/09/2021	19.79	13.83	15/10/2021	19.02	15.08
23/07/2021	8.25	20/08/2021	19.55	11.02	17/09/2021	19.56	12.95	15/10/2021	18.68	14.36
22/07/2021	8.32	20/08/2021	21.31	12.86	17/09/2021	20.85	14.31	15/10/2021	19.96	15.67
21/07/2021	8.13	20/08/2021	22.72	14.59	17/09/2021	21.99	15.71	15/10/2021	20.9	17.04
20/07/2021	7.75	20/08/2021	25.25	17.62	17/09/2021	24.22	18.31	15/10/2021	22.6	18.74
19/07/2021	8.57	20/08/2021	25.5	17.19	17/09/2021	24.01	17.57	15/10/2021	22.64	18.71
16/07/2021	7.99	16/07/2021	19.07	9.39	20/08/2021	21.77	13.78	17/09/2021	20.99	14.75
15/07/2021	8.11	16/07/2021	23.58	15.15	20/08/2021	22.01	13.9	17/09/2021	21.42	15.06
14/07/2021	7.03	16/07/2021	21.12	12.7	20/08/2021	19.46	12.45	17/09/2021	19.55	14.06
13/07/2021	7.55	16/07/2021	22.09	13.17	20/08/2021	19.34	11.82	17/09/2021	19.53	13.66
12/07/2021	7.57	16/07/2021	23.63	14.58	20/08/2021	20.39	12.88	17/09/2021	20.07	14.19
09/07/2021	7.30	16/07/2021	22.54	13.82	20/08/2021	20.73	13.56	17/09/2021	20.39	14.8
08/07/2021	6.79	16/07/2021	24.69	16.58	20/08/2021	22.86	16.22	17/09/2021	22.12	16.94
07/07/2021	7.62	16/07/2021	21.63	12.59	20/08/2021	20.09	12.67	17/09/2021	20.02	14.21
06/07/2021	7.63	16/07/2021	22.13	13.1	20/08/2021	20.07	12.69	17/09/2021	19.95	14.09
05/07/2021	7.40	16/07/2021	20.01	11.12	20/08/2021	19.7	12.58	17/09/2021	19.37	13.63
02/07/2021	7.44	16/07/2021	18.87	10.92	20/08/2021	19.76	12.47	17/09/2021	19.5	13.65
01/07/2021	7.42	16/07/2021	20.51	11.92	20/08/2021	20.06	13.1	17/09/2021	19.63	14.07
30/06/2021	7.63	16/07/2021	20.84	12.2	20/08/2021	20.34	13.18	17/09/2021	20.25	14.51
29/06/2021	7.42	16/07/2021	19.83	11.53	20/08/2021	19.49	12.54	17/09/2021	19.5	13.86
28/06/2021	6.75	16/07/2021	20.06	12.6	20/08/2021	19.43	13.14	17/09/2021	19.7	14.53
25/06/2021	7.47	16/07/2021	19.79	11.69	20/08/2021	19.83	13.01	17/09/2021	19.99	14.35
24/06/2021	7.23	16/07/2021	19.5	11.73	20/08/2021	19.66	13.09	17/09/2021	19.85	14.43
23/06/2021	7.24	16/07/2021	20.6	12.88	20/08/2021	20.39	13.89	17/09/2021	20.48	15.07
22/06/2021	6.98	16/07/2021	21.3	13.92	20/08/2021	20.33	14.15	17/09/2021	20.35	15.2

21/06/2021	6.76	16/07/2021	21.72	14.61	20/08/2021	21.13	15.23	17/09/2021	20.93	16.02
18/06/2021	7.22	18/06/2021	24.98	16.26	16/07/2021	21.84	14.47	20/08/2021	21.44	15.31
17/06/2021	6.96	18/06/2021	21.44	13.37	16/07/2021	19.49	12.45	20/08/2021	19.89	14.04
16/06/2021	6.96	18/06/2021	21.4	13.49	16/07/2021	19.07	12.11	20/08/2021	19.47	13.68
15/06/2021	7.41	18/06/2021	20.48	12.54	16/07/2021	18.99	11.58	20/08/2021	19.15	12.96
14/06/2021	6.66	18/06/2021	19.79	12.1	16/07/2021	18.28	11.63	20/08/2021	18.98	13.32
11/06/2021	6.72	18/06/2021	18.04	10.2	16/07/2021	18.72	12.04	20/08/2021	19.68	13.87
10/06/2021	6.52	18/06/2021	20.96	12.94	16/07/2021	19.53	13.1	20/08/2021	20.35	14.83
09/06/2021	6.54	18/06/2021	20.5	12.8	16/07/2021	20.03	13.58	20/08/2021	20.67	15.05
08/06/2021	6.53	18/06/2021	21.01	12.36	16/07/2021	19.86	13.55	20/08/2021	20.56	15.08
07/06/2021	6.43	18/06/2021	19.92	12.19	16/07/2021	19.85	13.58	20/08/2021	20.3	14.83
04/06/2021	6.58	18/06/2021	19.79	12.11	16/07/2021	19.57	13.26	20/08/2021	20.2	14.67
03/06/2021	6.57	18/06/2021	20.88	12.63	16/07/2021	19.35	13.3	20/08/2021	19.97	14.69
02/06/2021	6.31	18/06/2021	19.36	12.18	16/07/2021	19.04	13.04	20/08/2021	19.66	14.41
01/06/2021	6.23	18/06/2021	19.51	12.46	16/07/2021	19.39	13.5	20/08/2021	19.85	14.6
31/05/2021	6.11	18/06/2021	20.21	13.13	16/07/2021	19.47	13.87	20/08/2021	19.79	14.77
28/05/2021	6.13	18/06/2021	19.21	12.47	16/07/2021	19.37	13.76	20/08/2021	19.89	14.74
27/05/2021	5.93	18/06/2021	19.04	12.55	16/07/2021	19.63	14.26	20/08/2021	19.79	14.79
26/05/2021	5.79	18/06/2021	19.85	13.57	16/07/2021	19.87	14.72	20/08/2021	20.24	15.35
25/05/2021	5.75	18/06/2021	19.64	13.46	16/07/2021	19.45	14.42	20/08/2021	20.29	15.43
24/05/2021	5.62	18/06/2021	21.77	15.79	16/07/2021	20.83	16	20/08/2021	20.63	15.91
21/05/2021	5.72	21/05/2021	22.25	15.77	18/06/2021	21.74	15.87	16/07/2021	20.82	16.12
20/05/2021	5.78	21/05/2021	23.44	16.83	18/06/2021	22.62	16.76	16/07/2021	22.02	17.33
19/05/2021	5.98	21/05/2021	25.86	19.37	18/06/2021	26.05	20.07	16/07/2021	23.77	19.18
18/05/2021	6.31	21/05/2021	22.82	16.34	18/06/2021	22.27	15.96	16/07/2021	20.48	15.95
17/05/2021	5.81	21/05/2021	23.05	15.84	18/06/2021	21.83	16.03	16/07/2021	20.67	16.04
14/05/2021	5.83	21/05/2021	22.7	15.97	18/06/2021	22.35	16.56	16/07/2021	21.01	16.47
13/05/2021	6.02	21/05/2021	24.61	18.1	18/06/2021	23.98	17.99	16/07/2021	22.1	18.46
12/05/2021	5.82	21/05/2021	25.84	19.08	18/06/2021	23.56	17.82	16/07/2021	22.14	17.9
11/05/2021	6.11	21/05/2021	23.87	17.1	18/06/2021	23.46	17.42	16/07/2021	21.26	17.13
10/05/2021	6.05	21/05/2021	21.72	14.57	18/06/2021	20.98	15.08	16/07/2021	20.06	15.83
07/05/2021	6.44	21/05/2021	21.1	13.66	18/06/2021	20.76	14.57	16/07/2021	20.21	15.84
06/05/2021	6.68	21/05/2021	22.05	14.75	18/06/2021	22.75	16.24	16/07/2021	20.7	16.38
05/05/2021	6.74	21/05/2021	22.51	15.58	18/06/2021	22.87	16.19	16/07/2021	20.88	16.73
04/05/2021	6.75	21/05/2021	22.95	15.31	18/06/2021	21.69	15.34	16/07/2021	20.65	16.11
03/05/2021	6.50	21/05/2021	22.05	14.42	18/06/2021	21.5	15.57	16/07/2021	20.46	15.9
30/04/2021	7.37	21/05/2021	21.4	13.35	18/06/2021	21	14.23	16/07/2021	20.12	15.26
29/04/2021	7.22	21/05/2021	20.57	12.73	18/06/2021	20.38	13.82	16/07/2021	19.52	14.83
28/04/2021	6.75	21/05/2021	20.01	12.51	18/06/2021	19.91	14.11	16/07/2021	19.11	14.97
27/04/2021	7.08	21/05/2021	20.44	12.87	18/06/2021	20.24	13.97	16/07/2021	19.58	15.13
26/04/2021	6.32	21/05/2021	20.24	13.53	18/06/2021	20.15	14.64	16/07/2021	19.34	15.44
23/04/2021	6.92	21/05/2021	20.42	13.27	18/06/2021	20.33	14.85	16/07/2021	19.41	15.3
22/04/2021	7.02	21/05/2021	20.16	13.06	18/06/2021	20.02	14.12	16/07/2021	19.18	15.04
21/04/2021	7.31	21/05/2021	20.85	13.54	18/06/2021	20.61	14.99	16/07/2021	19.82	15.61
20/04/2021	7.37	21/05/2021	22.05	14.77	18/06/2021	21.48	15.42	16/07/2021	20.08	16.4
19/04/2021	6.96	21/05/2021	18.28	11.55	18/06/2021	19.08	13.75	16/07/2021	18.93	14.95
16/04/2021	6.76	16/04/2021	12.14	3.66	21/05/2021	18.4	11.64	18/06/2021	18.9	13.64
15/04/2021	5.98	16/04/2021	17.38	9.77	21/05/2021	18.29	12.32	18/06/2021	19.7	13.85
14/04/2021	6.02	16/04/2021	19.24	11.11	21/05/2021	18.82	12.83	18/06/2021	19.39	14.29
13/04/2021	6.67	16/04/2021	20.22	13.08	21/05/2021	19.51	12.85	18/06/2021	19.91	14.66
12/04/2021	6.67	16/04/2021	20.31	13.28	21/05/2021	19.48	12.82	18/06/2021	20.01	14.45
09/04/2021	5.86	16/04/2021	18.64	11.52	21/05/2021	19.08	13.32	18/06/2021	20.32	14.73
08/04/2021	6.51	16/04/2021	20.74	12.85	21/05/2021	19.28	12.93	18/06/2021	20.06	15.09
07/04/2021	5.98	16/04/2021	21.32	13.52	21/05/2021	20.18	14.45	18/06/2021	20.51	15.69
06/04/2021	6.38	16/04/2021	21.73	14.82	21/05/2021	20.9	14.61	18/06/2021	20.97	15.72
01/04/2021	6.18	16/04/2021	21.44	13.75	21/05/2021	20.86	15.26	18/06/2021	21.62	16.25
31/03/2021	6.21	16/04/2021	21.92	14.33	21/05/2021	21.13	15.56	18/06/2021	21.31	16.68
30/03/2021	6.24	16/04/2021	21.81	14.3	21/05/2021	21.44	15.87	18/06/2021	21.46	16.83
29/03/2021	6.32	16/04/2021	22.03	14.63	21/05/2021	21.75	16.11	18/06/2021	21.73	17.02
26/03/2021	6.44	16/04/2021	21.51	14.17	21/05/2021	21.57	16.04	18/06/2021	21.6	16.98
25/03/2021	6.58	16/04/2021	23.88	16.51	21/05/2021	23.22	17.66	18/06/2021	23.16	18.54
24/03/2021	6.22	16/04/2021	22.06	15.67	21/05/2021	22.73	16.76	18/06/2021	22.52	17.91
23/03/2021	6.48	16/04/2021	22.3	15.2	21/05/2021	22.04	16.74	18/06/2021	22.02	17.67
22/03/2021	5.90	16/04/2021	22.33	16.06	21/05/2021	22.64	17.61	18/06/2021	23.31	18.59
19/03/2021	6.68	19/03/2021	22.11	13.15	16/04/2021	22.77	15.93	21/05/2021	22.98	17.44
18/03/2021	7.01	19/03/2021	22.88	15.1	16/04/2021	21.74	14.63	21/05/2021	22.62	16.97
17/03/2021	7.05	19/03/2021	27.05	18.28	16/04/2021	21.41	14.36	21/05/2021	22.52	17.3
16/03/2021	6.35	19/03/2021	23.3	15.41	16/04/2021	20.66	14.32	21/05/2021	22.5	16.71
15/03/2021	7.40	19/03/2021	22.76	15.04	16/04/2021	21.9	14.5	21/05/2021	22.31	16.6

12/03/2021	7.41	19/03/2021	22.75	13.53	16/04/2021	22.7	15.36	21/05/2021	22.6	16.83
11/03/2021	6.75	19/03/2021	23.49	14.55	16/04/2021	21.94	15.33	21/05/2021	22.08	16.82
10/03/2021	7.37	19/03/2021	23.45	14.12	16/04/2021	22.2	14.99	21/05/2021	22.37	16.83
09/03/2021	7.38	19/03/2021	25.21	16.01	16/04/2021	22.65	15.47	21/05/2021	22.95	17.39
08/03/2021	6.70	19/03/2021	27.72	19.36	16/04/2021	24.4	17.94	21/05/2021	24.75	18.61
05/03/2021	7.11	19/03/2021	26.58	18.02	16/04/2021	24.51	17.78	21/05/2021	23.85	18.34
04/03/2021	6.83	19/03/2021	26.54	18.3	16/04/2021	24.46	18.07	21/05/2021	24.56	18.41
03/03/2021	7.52	19/03/2021	25.4	17.27	16/04/2021	24.24	16.95	21/05/2021	23.75	17.62
02/03/2021	6.90	19/03/2021	25.07	16.81	16/04/2021	22.89	16.62	21/05/2021	22.8	17.41
01/03/2021	6.97	19/03/2021	27.45	19.19	16/04/2021	24.54	18.29	21/05/2021	24.56	19.17
26/02/2021	7.77	19/03/2021	28.73	19.59	16/04/2021	26.7	20.2	21/05/2021	26.32	20.71
25/02/2021	7.32	19/03/2021	24.41	16.64	16/04/2021	23.86	17.04	21/05/2021	24.33	18.62
24/02/2021	7.23	19/03/2021	25.35	17.31	16/04/2021	23.81	17.69	21/05/2021	24.15	18.64
23/02/2021	7.16	19/03/2021	25.84	18.01	16/04/2021	24.02	18.04	21/05/2021	25.25	18.85
22/02/2021	7.27	19/03/2021	25.33	17.8	16/04/2021	25.05	18.35	21/05/2021	25.96	19.99
19/02/2021	7.46	19/02/2021	28.87	19.65	19/03/2021	24.8	17.09	16/04/2021	24.24	18.35
18/02/2021	7.54	19/02/2021	27.99	18.83	19/03/2021	25.33	17.67	16/04/2021	24.44	18.55
17/02/2021	7.25	19/02/2021	24.72	16	19/03/2021	24.15	16.9	16/04/2021	24.17	17.68
16/02/2021	7.40	19/02/2021	24.72	15.97	19/03/2021	23.23	15.83	16/04/2021	22.91	17.2
15/02/2021	8.16	19/02/2021	24.96	15.26	19/03/2021	23.6	15.46	16/04/2021	23.16	17.6
12/02/2021	7.39	19/02/2021	23.94	14.92	19/03/2021	24.15	16.83	16/04/2021	23.47	17.82
11/02/2021	7.27	19/02/2021	23.85	14.82	19/03/2021	24.22	17.05	16/04/2021	23.48	17.99
10/02/2021	7.36	19/02/2021	23.75	14.6	19/03/2021	24.04	16.81	16/04/2021	23.41	17.86
09/02/2021	7.62	19/02/2021	25.23	15.14	19/03/2021	24.64	17.27	16/04/2021	23.83	18.19
08/02/2021	7.07	19/02/2021	24.19	15.31	19/03/2021	22.8	15.97	16/04/2021	23.04	17.1
05/02/2021	7.85	19/02/2021	24.7	14.58	19/03/2021	24.23	16.91	16/04/2021	23.32	17.92
04/02/2021	8.22	19/02/2021	24.43	15.5	19/03/2021	25.53	17.5	16/04/2021	24.14	18.71
03/02/2021	7.48	19/02/2021	26.92	18.02	19/03/2021	25.58	18.62	16/04/2021	25.17	19.74
02/02/2021	7.67	19/02/2021	27.59	18.59	19/03/2021	26.35	19.26	16/04/2021	24.97	19.86
01/02/2021	7.64	19/02/2021	29.38	21.37	19/03/2021	28.42	20.98	16/04/2021	26.73	21.37
29/01/2021	8.14	19/02/2021	32.68	23.57	19/03/2021	30.05	22.83	16/04/2021	27.77	22.63
28/01/2021	7.71	19/02/2021	30.4	21.84	19/03/2021	28.58	21.83	16/04/2021	26.7	21.83
27/01/2021	7.81	19/02/2021	30.34	21.75	19/03/2021	28.94	22.2	16/04/2021	27.52	22.69
26/01/2021	7.71	19/02/2021	27.29	18.89	19/03/2021	26.33	19.79	16/04/2021	24.84	20.18
25/01/2021	7.84	19/02/2021	28.23	19.81	19/03/2021	26.51	19.98	16/04/2021	24.98	20.36
22/01/2021	7.40	19/02/2021	24.68	17.05	19/03/2021	24.33	18.4	16/04/2021	23.45	19.12
21/01/2021	7.39	19/02/2021	23.66	16.15	19/03/2021	23.89	17.99	16/04/2021	22.99	18.67
20/01/2021	7.75	19/02/2021	25.1	17.35	19/03/2021	25.01	18.89	16/04/2021	23.91	19.47
19/01/2021	8.34	19/02/2021	25.42	17.2	19/03/2021	25.09	18.58	16/04/2021	23.67	19.21
18/01/2021	7.43	19/02/2021	25.2	17.98	19/03/2021	24.76	18.95	16/04/2021	23.66	19.34
15/01/2021	6.96	15/01/2021	20.23	12.87	19/02/2021	24.69	17.73	19/03/2021	24.18	18.48
14/01/2021	6.92	15/01/2021	23.87	16.28	19/02/2021	23.85	16.93	19/03/2021	23.59	17.68
13/01/2021	6.75	15/01/2021	25.99	18.6	19/02/2021	24.65	17.91	19/03/2021	24.26	18.28
12/01/2021	6.44	15/01/2021	28.45	21.26	19/02/2021	25.15	18.73	19/03/2021	24.33	18.43
11/01/2021	6.30	15/01/2021	27.53	20.31	19/02/2021	24.66	18.39	19/03/2021	24.1	18.13
08/01/2021	6.46	15/01/2021	24.27	16.74	19/02/2021	23.12	16.75	19/03/2021	23.18	17.13
07/01/2021	6.38	15/01/2021	26.38	18.79	19/02/2021	24.21	17.97	19/03/2021	23.93	17.86
06/01/2021	6.44	15/01/2021	27.76	20.26	19/02/2021	24.27	17.99	19/03/2021	24.15	18.16
05/01/2021	6.65	15/01/2021	30.94	23.06	19/02/2021	26.84	20.41	19/03/2021	26.1	19.82
04/01/2021	6.60	15/01/2021	30.9	23.04	19/02/2021	26.31	19.99	19/03/2021	25.34	19.03
31/12/2020	6.68	15/01/2021	28.62	20.82	19/02/2021	25.8	19.6	19/03/2021	25.21	18.92
30/12/2020	6.45	15/01/2021	26.34	18.82	19/02/2021	24.57	18.65	19/03/2021	23.85	17.69
29/12/2020	6.43	15/01/2021	25.78	18.28	19/02/2021	24.14	18.32	19/03/2021	23.58	17.4
28/12/2020	6.41	15/01/2021	25.76	18.36	19/02/2021	24.32	18.57	19/03/2021	23.84	17.68
24/12/2020	6.96	15/01/2021	26.81	19.15	19/02/2021	24.75	18.74	19/03/2021	24.38	18.04
23/12/2020	6.94	15/01/2021	26.79	19.25	19/02/2021	25.41	19.44	19/03/2021	24.72	18.29
22/12/2020	6.25	15/01/2021	27.68	20.95	19/02/2021	26.28	20.99	19/03/2021	25.4	19.55
21/12/2020	7.20	15/01/2021	31.36	23.71	19/02/2021	28.46	22.45	19/03/2021	27.38	20.66
18/12/2020	6.75	18/12/2020	19.08	10.57	15/01/2021	23.86	16.92	19/02/2021	23.61	18.18
17/12/2020	6.71	18/12/2020	24.65	16.26	15/01/2021	23.22	16.42	19/02/2021	22.8	17.42
16/12/2020	7.32	18/12/2020	30.64	22.19	15/01/2021	26.63	19.31	19/02/2021	25.22	19.47
15/12/2020	6.82	18/12/2020	31.95	23.56	15/01/2021	25.44	18.63	19/02/2021	24.07	18.68
14/12/2020	6.69	18/12/2020	29.6	21.44	15/01/2021	25.41	18.74	19/02/2021	24.74	18.62
11/12/2020	6.77	18/12/2020	28.5	20.32	15/01/2021	26.29	19.58	19/02/2021	24.42	19.12
10/12/2020	6.76	18/12/2020	25.99	17.81	15/01/2021	24.32	17.65	19/02/2021	23.05	17.78
08/12/2020	6.86	18/12/2020	26.48	17.7	15/01/2021	23.93	17.28	19/02/2021	22.84	17.55
07/12/2020	6.52	18/12/2020	26.67	18.93	15/01/2021	23.89	17.54	19/02/2021	22.81	17.74
04/12/2020	6.54	18/12/2020	24.37	16.74	15/01/2021	22.72	16.46	19/02/2021	22.08	17.05
03/12/2020	6.68	18/12/2020	25.28	17.62	15/01/2021	23.13	16.77	19/02/2021	22.53	17.35

02/12/2020	6.56	18/12/2020	25.54	18.03	15/01/2021	23.32	17.12	19/02/2021	22.77	17.57
30/11/2020	6.39	18/12/2020	25.76	18.54	15/01/2021	23.36	17.43	19/02/2021	22.45	17.24
27/11/2020	6.19	18/12/2020	23.27	16.43	15/01/2021	21.68	16.1	19/02/2021	21.3	16.25
26/11/2020	6.43	18/12/2020	24.43	17.4	15/01/2021	22.75	17.01	19/02/2021	22.38	17.07
25/11/2020	6.52	18/12/2020	24.14	17.48	15/01/2021	23.84	17.52	19/02/2021	23.22	17.3
24/11/2020	6.45	18/12/2020	24.56	17.68	15/01/2021	22.87	17.18	19/02/2021	22.59	17.18
23/11/2020	6.33	18/12/2020	24.48	17.79	15/01/2021	23.1	17.58	19/02/2021	22.79	17.4
20/11/2020	6.49	20/11/2020	19.74	11	18/12/2020	23.98	17.34	15/01/2021	22.63	17.13
19/11/2020	6.01	20/11/2020	24.92	16.33	18/12/2020	23.33	17.31	15/01/2021	23.18	17.35
18/11/2020	6.68	20/11/2020	25.45	16.89	18/12/2020	23.99	17.31	15/01/2021	22.57	17.07
17/11/2020	5.98	20/11/2020	28.8	20.53	18/12/2020	25.44	19.47	15/01/2021	24.26	18.5
16/11/2020	6.67	20/11/2020	29.99	21.62	18/12/2020	25.25	18.6	15/01/2021	23.58	18.15
13/11/2020	6.83	20/11/2020	26.33	18.87	18/12/2020	25.44	18.64	15/01/2021	23.96	18.41
12/11/2020	6.13	20/11/2020	27.31	18.88	18/12/2020	24.96	18.98	15/01/2021	24.15	18.33
11/11/2020	6.84	20/11/2020	27.1	19.64	18/12/2020	26.03	19.24	15/01/2021	23.99	18.46
10/11/2020	7.12	20/11/2020	30.15	22.66	18/12/2020	27.35	20.27	15/01/2021	24.85	19.25
09/11/2020	6.79	20/11/2020	31.17	22.71	18/12/2020	25.32	18.78	15/01/2021	22.13	17.09
06/11/2020	7.19	20/11/2020	28.16	20.42	18/12/2020	28.07	21.02	15/01/2021	26.09	20.65
05/11/2020	6.91	20/11/2020	28.99	21.21	18/12/2020	27.03	20.39	15/01/2021	24.97	20.31
04/11/2020	6.37	20/11/2020	31.78	24.24	18/12/2020	28.89	22.97	15/01/2021	26.97	21.54
03/11/2020	6.68	20/11/2020	35.01	28.49	18/12/2020	32.29	25.52	15/01/2021	29.44	24.23
02/11/2020	6.11	20/11/2020	36.88	30.21	18/12/2020	33.82	28.02	15/01/2021	32.08	26.68
30/10/2020	6.55	20/11/2020	37.75	31.3	18/12/2020	35.5	28.84	15/01/2021	32.43	27.6
29/10/2020	6.53	20/11/2020	39.01	31.77	18/12/2020	35.28	29.58	15/01/2021	32.28	27.67
28/10/2020	6.14	20/11/2020	36.69	30.62	18/12/2020	35.17	28.93	15/01/2021	32.12	27.48
27/10/2020	5.75	20/11/2020	32.92	27.22	18/12/2020	31.8	25.96	15/01/2021	29.3	24.49
26/10/2020	5.74	20/11/2020	30.93	24.78	18/12/2020	28.25	23.45	15/01/2021	27.07	22.34
23/10/2020	5.27	20/11/2020	28.37	23.11	18/12/2020	27.56	22.23	15/01/2021	25.95	21.35
22/10/2020	5.65	20/11/2020	29.86	24.13	18/12/2020	27.99	23.53	15/01/2021	26.84	22.23
21/10/2020	5.58	20/11/2020	30.03	24.45	18/12/2020	28.14	23.79	15/01/2021	27.19	22.66
20/10/2020	5.31	20/11/2020	28.18	22.92	18/12/2020	26.8	22.32	15/01/2021	25.23	21.56
19/10/2020	5.54	20/11/2020	27.38	21.95	18/12/2020	26.48	21.84	15/01/2021	24.72	20.55
16/10/2020	5.28	16/10/2020	26.82	21.09	20/11/2020	27.52	22.24	18/12/2020	26.34	21.83
15/10/2020	4.83	16/10/2020	29.71	24.36	20/11/2020	27.86	23.03	18/12/2020	26.6	22.44
14/10/2020	4.59	16/10/2020	23.76	18.67	20/11/2020	24.83	20.25	18/12/2020	24.47	20.51
13/10/2020	3.93	16/10/2020	24.43	19.62	20/11/2020	23.89	19.98	18/12/2020	25.04	20.94
12/10/2020	4.39	16/10/2020	22.65	18.02	20/11/2020	24.72	20.34	18/12/2020	25.19	21.39
09/10/2020	4.35	16/10/2020	21.92	17.71	20/11/2020	25.49	21.13	18/12/2020	25.84	22.04
08/10/2020	4.19	16/10/2020	23.78	18.51	20/11/2020	24.75	20.67	18/12/2020	26.3	23.02
07/10/2020	4.36	16/10/2020	25.68	20.05	20/11/2020	26.36	22.16	18/12/2020	27.16	23.52
06/10/2020	4.59	16/10/2020	27.23	21.31	20/11/2020	26.34	21.97	18/12/2020	27.24	23.54
05/10/2020	4.88	16/10/2020	29.76	23.49	20/11/2020	27.62	23.03	18/12/2020	28.64	24.76
02/10/2020	4.90	16/10/2020	30.03	24.59	20/11/2020	28.92	24.21	18/12/2020	29.73	25.74
01/10/2020	5.24	16/10/2020	29.61	23.01	20/11/2020	27.25	22.58	18/12/2020	28.19	24.26
30/09/2020	5.32	16/10/2020	29.17	22.49	20/11/2020	29.09	24.38	18/12/2020	28.65	24.74
29/09/2020	5.53	16/10/2020	29.75	22.92	20/11/2020	30.42	25.56	18/12/2020	29.03	25.02
28/09/2020	5.50	16/10/2020	29.38	22.63	20/11/2020	31.55	26.76	18/12/2020	31.44	27.82
25/09/2020	6.22	16/10/2020	32.43	25.2	20/11/2020	31.57	26.43	18/12/2020	30.97	27.08
24/09/2020	5.92	16/10/2020	29.93	23.6	20/11/2020	30.17	24.77	18/12/2020	29.36	24.88
23/09/2020	6.25	16/10/2020	29.26	22.04	20/11/2020	28.01	23.29	18/12/2020	29.45	24.78
22/09/2020	6.24	16/10/2020	29.77	23.2	20/11/2020	30.06	24.45	18/12/2020	29.62	24.99
21/09/2020	6.57	16/10/2020	29.94	22.64	20/11/2020	29.62	24.8	18/12/2020	29.35	25.43
18/09/2020	7.29	18/09/2020	20.8	11.36	16/10/2020	25.21	17.63	20/11/2020	26.62	21.2
17/09/2020	6.98	18/09/2020	27.3	18.35	16/10/2020	25.39	18.27	20/11/2020	26.82	21.67
16/09/2020	7.12	18/09/2020	26.47	17.62	16/10/2020	24.31	17.19	20/11/2020	26.07	20.9
15/09/2020	7.41	18/09/2020	29.6	20.44	16/10/2020	25.13	17.73	20/11/2020	26.43	20.94
14/09/2020	6.90	18/09/2020	28.88	20.08	16/10/2020	25.35	18.47	20/11/2020	27.86	22.17
11/09/2020	7.35	18/09/2020	27.25	19.42	16/10/2020	26.85	19.52	20/11/2020	27.88	22.32
10/09/2020	7.11	18/09/2020	30.71	21.89	16/10/2020	27.69	20.69	20/11/2020	28.2	22.88
09/09/2020	7.32	18/09/2020	34.14	25.27	16/10/2020	30.88	23.69	20/11/2020	31.06	25.55
08/09/2020	6.93	18/09/2020	36.26	27.8	16/10/2020	31.84	25.09	20/11/2020	32.76	27.03
07/09/2020	6.86	18/09/2020	34.43	26.1	16/10/2020	31.03	24.38	20/11/2020	31.05	25.86
04/09/2020	7.02	18/09/2020	31.88	23.43	16/10/2020	30.56	23.9	20/11/2020	30.75	25.55
03/09/2020	7.08	18/09/2020	27.6	19.21	16/10/2020	26.78	20.09	20/11/2020	28.08	22.83
02/09/2020	7.06	18/09/2020	29.34	21.13	16/10/2020	27.63	21	20/11/2020	28.12	23.34
01/09/2020	7.33	18/09/2020	29.38	21.4	16/10/2020	28.58	21.53	20/11/2020	28.87	23.2
31/08/2020	6.51	18/09/2020	27.66	19.72	16/10/2020	26.82	21.05	20/11/2020	28.41	22.72
28/08/2020	7.23	18/09/2020	27.73	19.55	16/10/2020	26.52	20.15	20/11/2020	27.39	21.96
27/08/2020	6.89	18/09/2020	24.92	17.2	16/10/2020	24.65	18.64	20/11/2020	26.83	21.05

26/08/2020	7.14	18/09/2020	26.24	18.39	16/10/2020	25.46	19.28	20/11/2020	26.36	20.81
25/08/2020	6.98	18/09/2020	25.26	17.67	16/10/2020	24.91	18.93	20/11/2020	25.89	20.36
24/08/2020	6.97	18/09/2020	26.32	18.86	16/10/2020	25.78	19.86	20/11/2020	25.88	20.29
21/08/2020	6.96	21/08/2020	23.18	15.96	18/09/2020	27.06	19.9	16/10/2020	26.65	20.97
20/08/2020	7.13	21/08/2020	29.36	22.07	18/09/2020	27	19.77	16/10/2020	26.42	20.59
19/08/2020	6.96	21/08/2020	27	19.96	18/09/2020	25.62	18.66	16/10/2020	25.49	19.77
18/08/2020	7.09	21/08/2020	27.95	20.76	18/09/2020	26.54	19.45	16/10/2020	25.94	19.95
17/08/2020	6.60	21/08/2020	28.88	22.21	18/09/2020	26.55	19.95	16/10/2020	26.01	20.37
14/08/2020	7.26	21/08/2020	28.32	20.97	18/09/2020	27.85	20.59	16/10/2020	26.85	20.55
13/08/2020	7.06	21/08/2020	27.07	19.88	18/09/2020	26.4	19.35	16/10/2020	25.73	19.63
12/08/2020	6.04	21/08/2020	24.76	18.58	18/09/2020	25.25	19.22	16/10/2020	24.78	19.57
11/08/2020	6.82	21/08/2020	25.79	18.79	18/09/2020	25.52	18.72	16/10/2020	25.01	19.13
10/08/2020	6.45	21/08/2020	27.65	20.96	18/09/2020	27.22	20.8	16/10/2020	26.63	21.07
07/08/2020	6.51	21/08/2020	27.88	21.02	18/09/2020	27.62	21.2	16/10/2020	27.29	21.74
06/08/2020	6.29	21/08/2020	27.63	21.71	18/09/2020	27.63	21.23	16/10/2020	27.2	21.7
05/08/2020	6.42	21/08/2020	28.09	21.18	18/09/2020	27.08	20.84	16/10/2020	26.94	21.58
04/08/2020	6.27	21/08/2020	29.44	22.63	18/09/2020	27.91	21.88	16/10/2020	27.54	22.41
03/08/2020	6.15	21/08/2020	29.51	22.74	18/09/2020	28.08	22.27	16/10/2020	27.76	22.87
31/07/2020	6.69	21/08/2020	28.98	21.73	18/09/2020	28.25	22.07	16/10/2020	27.94	22.73
30/07/2020	6.51	21/08/2020	30.96	23.93	18/09/2020	29.75	23.82	16/10/2020	28.82	23.93
29/07/2020	6.49	21/08/2020	27.09	20.13	18/09/2020	26.66	20.81	16/10/2020	26.24	21.44
28/07/2020	7.24	21/08/2020	27.77	20.05	18/09/2020	27.37	20.92	16/10/2020	26.58	21.39
27/07/2020	6.36	21/08/2020	27.86	21.13	18/09/2020	27.23	21.67	16/10/2020	26.44	22.03
24/07/2020	6.59	21/08/2020	27.89	21.14	18/09/2020	26.86	21.32	16/10/2020	25.71	21.4
23/07/2020	6.53	21/08/2020	24.53	17.92	18/09/2020	24.34	18.92	16/10/2020	24.16	20.02
22/07/2020	6.51	21/08/2020	26.37	19.86	18/09/2020	25.86	20.52	16/10/2020	25.13	21.06
21/07/2020	6.54	21/08/2020	23.99	17.54	18/09/2020	24.12	18.84	16/10/2020	23.85	19.85
20/07/2020	7.58	21/08/2020	27.72	20.33	18/09/2020	27.06	20.99	16/10/2020	26.32	21.76
17/07/2020	7.33	17/07/2020	33.65	23.48	21/08/2020	27.84	20.51	18/09/2020	27.26	21.25
16/07/2020	7.50	17/07/2020	37.09	26.8	21/08/2020	29.01	21.53	18/09/2020	28.38	22.23
15/07/2020	6.50	17/07/2020	32.84	23.87	21/08/2020	27.99	21.53	18/09/2020	27.51	22.17
14/07/2020	6.74	17/07/2020	37.13	27.86	21/08/2020	31.07	24.4	18/09/2020	29.95	24.27
13/07/2020	6.48	17/07/2020	33.69	24.75	21/08/2020	28.74	22.36	18/09/2020	28.3	22.79
10/07/2020	6.44	17/07/2020	32.46	23.56	21/08/2020	30.28	24.06	18/09/2020	29.9	24.45
09/07/2020	6.69	17/07/2020	33.14	24.09	21/08/2020	31.16	24.73	18/09/2020	30.79	25.17
08/07/2020	6.48	17/07/2020	32.24	23.54	21/08/2020	29.75	23.58	18/09/2020	29.38	23.91
07/07/2020	6.41	17/07/2020	32.02	23.55	21/08/2020	29.33	23.28	18/09/2020	28.9	23.46
06/07/2020	6.28	17/07/2020	30.63	22.4	21/08/2020	28.6	22.73	18/09/2020	28.07	22.65
03/07/2020	7.20	17/07/2020	30.97	21.63	21/08/2020	28.96	22.5	18/09/2020	28.66	22.62
02/07/2020	7.29	17/07/2020	31.12	21.91	21/08/2020	29.04	22.53	18/09/2020	28.42	22.37
01/07/2020	6.59	17/07/2020	32.59	24.44	21/08/2020	30.32	24.49	18/09/2020	29.81	24.44
30/06/2020	6.86	17/07/2020	35.99	27.83	21/08/2020	32.15	26.07	18/09/2020	31.26	25.8
29/06/2020	7.54	17/07/2020	37.22	28.37	21/08/2020	34	27.37	18/09/2020	32.56	26.68
26/06/2020	7.04	17/07/2020	36.38	28.4	21/08/2020	33.21	27.25	18/09/2020	31.83	26.52
25/06/2020	6.98	17/07/2020	37.28	29.54	21/08/2020	33.62	27.7	18/09/2020	32.43	27.22
24/06/2020	7.47	17/07/2020	34.82	26.49	21/08/2020	32.56	26.49	18/09/2020	31.35	26.09
23/06/2020	6.67	17/07/2020	32.65	25.49	21/08/2020	30.66	24.99	18/09/2020	29.52	24.66
22/06/2020	6.74	17/07/2020	35.27	28.15	21/08/2020	32.48	26.76	18/09/2020	31.11	26.16
19/06/2020	7.30	19/06/2020	36.47	27.8	17/07/2020	34.41	26.97	21/08/2020	31.96	25.7
18/06/2020	7.00	19/06/2020	47.71	39.87	17/07/2020	37.86	30.8	21/08/2020	33.74	27.81
17/06/2020	6.82	19/06/2020	47.43	39.97	17/07/2020	34.54	27.72	21/08/2020	31.23	25.53
16/06/2020	6.74	19/06/2020	46.31	38.86	17/07/2020	36.18	29.44	21/08/2020	31.78	26.14
15/06/2020	6.74	19/06/2020	50.91	42.09	17/07/2020	39.79	33.07	21/08/2020	36.06	30.48
12/06/2020	6.61	19/06/2020	46.63	38.48	17/07/2020	36.53	29.99	21/08/2020	32.67	27.26
11/06/2020	6.81	19/06/2020	38.66	31.12	17/07/2020	34.2	27.44	21/08/2020	30.61	24.96
10/06/2020	6.34	19/06/2020	35.18	26.91	17/07/2020	29.74	23.58	21/08/2020	27.69	21.66
09/06/2020	7.02	19/06/2020	34.63	27.43	17/07/2020	30.28	23.27	21/08/2020	27.25	21.39
08/06/2020	6.36	19/06/2020	33.17	24.99	17/07/2020	27.31	21.23	21/08/2020	24.98	19.91
05/06/2020	6.50	19/06/2020	31.08	22.8	17/07/2020	27.27	21.26	21/08/2020	25.88	20.04
04/06/2020	6.86	19/06/2020	32.19	23.49	17/07/2020	28.65	22.39	21/08/2020	27.12	21.03
03/06/2020	7.19	19/06/2020	32.51	24.84	17/07/2020	29.26	22.25	21/08/2020	27.17	21.75
02/06/2020	7.38	19/06/2020	32.49	23.35	17/07/2020	29.5	22.93	21/08/2020	27.62	22.17
01/06/2020	7.34	19/06/2020	33.93	25.73	17/07/2020	31.6	24.73	21/08/2020	29.33	23.62
29/05/2020	7.44	19/06/2020	31.85	23.61	17/07/2020	30.74	24.03	21/08/2020	28.9	23.32
28/05/2020	7.50	19/06/2020	29.8	21.61	17/07/2020	29.15	22.41	21/08/2020	27.39	21.67
27/05/2020	7.53	19/06/2020	29.99	21.64	17/07/2020	28.21	21.82	21/08/2020	26.51	21.01
26/05/2020	7.49	19/06/2020	29.31	21.39	17/07/2020	29.26	22.48	21/08/2020	27.67	21.81
25/05/2020	7.67	19/06/2020	31.51	23.29	17/07/2020	29.44	23	21/08/2020	27.56	22.36
22/05/2020	7.16	19/06/2020	32.24	25.04	17/07/2020	31.26	24.39	21/08/2020	28.87	22.78

21/05/2020	6.97	19/06/2020	30.59	23.6	17/07/2020	30.11	23.38	21/08/2020	28	22.13
20/05/2020	6.98	19/06/2020	29.98	23	17/07/2020	29.76	22.91	21/08/2020	27.77	22.01
19/05/2020	7.88	19/06/2020	32.17	24.43	17/07/2020	30.81	25.04	21/08/2020	29.93	24.18
18/05/2020	8.06	19/06/2020	32.9	25.04	17/07/2020	30.94	24.52	21/08/2020	29.65	24.41
15/05/2020	6.89	15/05/2020	30.17	22.65	19/06/2020	33.89	27	17/07/2020	33.44	26.7
14/05/2020	7.69	15/05/2020	43.47	36.3	19/06/2020	35.59	27.89	17/07/2020	33.8	28.01
13/05/2020	7.43	15/05/2020	35.21	28.36	19/06/2020	30.08	22.64	17/07/2020	28.83	23.25
12/05/2020	7.43	15/05/2020	29.54	22.11	19/06/2020	28.78	21.35	17/07/2020	28.2	22.09
11/05/2020	7.42	15/05/2020	32.52	25.2	19/06/2020	31.8	24.38	17/07/2020	30.57	25.33
08/05/2020	6.25	15/05/2020	29.47	22.34	19/06/2020	30.25	24.07	17/07/2020	30.15	23.97
07/05/2020	7.02	15/05/2020	31.77	25.49	19/06/2020	33.1	26	17/07/2020	31.32	25.82
06/05/2020	6.20	15/05/2020	33.77	26.69	19/06/2020	32.56	26.48	17/07/2020	31.94	25.73
05/05/2020	6.69	15/05/2020	37.22	31.13	19/06/2020	35.93	29.13	17/07/2020	33.72	28.28
04/05/2020	6.39	15/05/2020	40.74	33.99	19/06/2020	37.03	30.72	17/07/2020	35.92	29.81
30/04/2020	6.62	15/05/2020	33.16	25.69	19/06/2020	33.11	26.83	17/07/2020	32.38	26.29
29/04/2020	6.28	15/05/2020	30.72	24.14	19/06/2020	31.35	25.2	17/07/2020	29.76	24.38
28/04/2020	6.30	15/05/2020	32.87	26.32	19/06/2020	32.96	26.79	17/07/2020	31.33	26.36
27/04/2020	6.47	15/05/2020	37.35	30.64	19/06/2020	36.43	30.12	17/07/2020	34.18	29.12
24/04/2020	6.79	15/05/2020	38.3	31.32	19/06/2020	37.88	31.3	17/07/2020	35.79	30.55
23/04/2020	6.19	15/05/2020	39.95	34.11	19/06/2020	39.68	33.03	17/07/2020	36.46	31.14
22/04/2020	6.54	15/05/2020	43.48	36.73	19/06/2020	41.37	35.18	17/07/2020	39.22	33.2
21/04/2020	5.95	15/05/2020	42.83	37.02	19/06/2020	41.26	35.03	17/07/2020	37.99	32.84
20/04/2020	6.43	15/05/2020	39.13	32.45	19/06/2020	35.63	29.87	17/07/2020	34.05	28.05
17/04/2020	6.50	17/04/2020	38.65	29.43	15/05/2020	39.86	33.31	19/06/2020	36.84	30.68
16/04/2020	6.71	17/04/2020	49.76	40.23	15/05/2020	42.61	35.81	19/06/2020	38.72	33.41
15/04/2020	7.14	17/04/2020	51.36	41.81	15/05/2020	43.15	36.01	19/06/2020	39.32	33.4
14/04/2020	6.65	17/04/2020	43.25	34.56	15/05/2020	38.66	32.02	19/06/2020	36.48	30.5
09/04/2020	6.79	17/04/2020	42.35	33.98	15/05/2020	41.74	35.04	19/06/2020	38.21	32.37
08/04/2020	7.33	17/04/2020	47.73	38.95	15/05/2020	44.18	36.97	19/06/2020	39.93	34.24
07/04/2020	6.90	17/04/2020	43.56	35.34	15/05/2020	40.56	33.81	19/06/2020	37.75	31.87
06/04/2020	7.20	17/04/2020	42.94	34.4	15/05/2020	40.68	33.67	19/06/2020	37.5	31.92
03/04/2020	6.57	17/04/2020	45.77	38.31	15/05/2020	45.9	39.55	19/06/2020	42.55	36.62
02/04/2020	6.32	17/04/2020	50.16	43	15/05/2020	47.03	40.97	19/06/2020	43.61	37.86
01/04/2020	6.38	17/04/2020	52.92	45.74	15/05/2020	49.69	43.62	19/06/2020	44.62	38.79
31/03/2020	6.21	17/04/2020	50.45	43.07	15/05/2020	45.51	39.85	19/06/2020	41.38	35.93
30/03/2020	6.52	17/04/2020	61.88	55.3	15/05/2020	53.17	46.65	19/06/2020	46.56	41.3
27/03/2020	6.81	17/04/2020	64.04	56.47	15/05/2020	53.01	46.97	19/06/2020	46.43	41.94
26/03/2020	6.44	17/04/2020	55.11	48.24	15/05/2020	48.43	42.49	19/06/2020	42.76	37.95
25/03/2020	5.92	17/04/2020	56.61	50.52	15/05/2020	49.32	43.63	19/06/2020	43.33	38.73
24/03/2020	6.59	17/04/2020	55.91	48.8	15/05/2020	48.16	42.53	19/06/2020	41.75	37.62
23/03/2020	7.26	17/04/2020	63.28	55.84	15/05/2020	56.49	49.65	19/06/2020	50.49	44.93
20/03/2020	7.27	20/03/2020	81.54	73.02	17/04/2020	66.7	59.2	15/05/2020	57.59	51.97
19/03/2020	6.41	20/03/2020	102.35	93.99	17/04/2020	73.24	66.82	15/05/2020	66.94	60.67
18/03/2020	6.57	20/03/2020	108.25	99.71	17/04/2020	77.33	70.76	15/05/2020	67.44	61.01
17/03/2020	7.48	20/03/2020	115.74	108.37	17/04/2020	76.16	68.68	15/05/2020	64.55	59.02
16/03/2020	6.61	20/03/2020	122.47	113.98	17/04/2020	80.17	73.58	15/05/2020	65.85	59.99
13/03/2020	7.21	20/03/2020	91.85	83.79	17/04/2020	67.81	60.63	15/05/2020	55.84	50.5
12/03/2020	7.14	20/03/2020	87.79	80.53	17/04/2020	71.02	63.88	15/05/2020	59.94	53.61
11/03/2020	7.13	20/03/2020	68.1	60.72	17/04/2020	52.75	45.62	15/05/2020	45.24	39.87
10/03/2020	6.44	20/03/2020	73.11	65.98	17/04/2020	55.61	49.24	15/05/2020	47.46	41.38
09/03/2020	6.92	20/03/2020	70.35	62.56	17/04/2020	53.46	46.65	15/05/2020	46.55	41.3
06/03/2020	6.34	20/03/2020	49.41	41.41	17/04/2020	38.65	32.79	15/05/2020	34.84	29.5
05/03/2020	6.2	20/03/2020	38.5	30.78	17/04/2020	31.05	25.38	15/05/2020	28.19	23.02
04/03/2020	6.61	20/03/2020	32.97	25.55	17/04/2020	28.11	21.82	15/05/2020	25.08	20.08
03/03/2020	6.64	20/03/2020	35.85	28.42	17/04/2020	29.53	23.27	15/05/2020	26.01	20.98
02/03/2020	6.25	20/03/2020	41.86	35.12	17/04/2020	32.86	26.85	15/05/2020	29.59	23.92
28/02/2020	6.4	20/03/2020	43.29	35.83	17/04/2020	34.14	28.85	15/05/2020	30.36	25.34
27/02/2020	6.55	20/03/2020	33.41	26.27	17/04/2020	27.75	21.91	15/05/2020	24.59	19.46
26/02/2020	6.46	20/03/2020	28.83	22.01	17/04/2020	24.41	18.48	15/05/2020	22.11	17.11
25/02/2020	6.24	20/03/2020	23.41	16.76	17/04/2020	20.35	14.88	15/05/2020	20.7	15.34
24/02/2020	6.36	20/03/2020	24.13	17.53	17/04/2020	20.76	14.96	15/05/2020	21.41	15.62
21/02/2020	6.89	21/02/2020	17.41	10.05	20/03/2020	17.28	10.19	17/04/2020	15.22	9.71
20/02/2020	6.81	21/02/2020	17.26	10.14	20/03/2020	15.94	9.05	17/04/2020	14.98	9.24
19/02/2020	6.74	21/02/2020	16.24	9.28	20/03/2020	15.63	8.89	17/04/2020	13.6	8.31
18/02/2020	6.67	21/02/2020	17.35	10.45	20/03/2020	15.75	9.08	17/04/2020	14.07	8.76
17/02/2020	6.2	21/02/2020	15.84	9.29	20/03/2020	14.69	8.49	17/04/2020	13.88	8.54
14/02/2020	6.36	21/02/2020	15.17	8.27	20/03/2020	14.78	8.44	17/04/2020	14.25	8.81
13/02/2020	6.55	21/02/2020	15.02	8.61	20/03/2020	15.95	9.39	17/04/2020	14.43	9.15
12/02/2020	6.26	21/02/2020	14.48	7.4	20/03/2020	14.49	8.29	17/04/2020	13.75	8.38



11/02/2020	6.55	21/02/2020	16.13	8.65	20/03/2020	15.55	9.1	17/04/2020	14.04	9.15
10/02/2020	5.88	21/02/2020	16.46	9.66	20/03/2020	15.26	9.51	17/04/2020	14.38	9.11
07/02/2020	6.01	21/02/2020	15.96	9	20/03/2020	14.96	9.19	17/04/2020	14.27	9.08
06/02/2020	6.01	21/02/2020	15.63	8.69	20/03/2020	14.69	8.97	17/04/2020	13.92	8.8
05/02/2020	5.97	21/02/2020	15.76	8.89	20/03/2020	15.04	9.4	17/04/2020	14.36	9.27
04/02/2020	6.64	21/02/2020	17.61	10.01	20/03/2020	16.76	10.54	17/04/2020	14.99	10.41
03/02/2020	6.06	21/02/2020	18.41	11.52	20/03/2020	17.18	11.57	17/04/2020	15.93	11.26
31/01/2020	6.11	21/02/2020	18.11	11.34	20/03/2020	16.1	10.63	17/04/2020	14.96	10.46
30/01/2020	6.74	21/02/2020	18.48	11.09	20/03/2020	17.1	11.11	17/04/2020	15.28	11.01
29/01/2020	6.45	21/02/2020	16.95	9.92	20/03/2020	15.93	10.28	17/04/2020	14.96	10.39
28/01/2020	5.78	21/02/2020	17.63	11.39	20/03/2020	16.28	11.32	17/04/2020	15.37	11.33
27/01/2020	6.08	21/02/2020	17.53	11.27	20/03/2020	16.42	10.76	17/04/2020	14.78	10.81
24/01/2020	6.58	21/02/2020	14.79	8.03	20/03/2020	14.71	9.25	17/04/2020	13.61	9.88
23/01/2020	6.11	21/02/2020	14.56	8.36	20/03/2020	14.44	9.43	17/04/2020	12.68	8.53
22/01/2020	6.78	21/02/2020	15.21	8.43	20/03/2020	14.95	9.46	17/04/2020	13.5	9.75
21/01/2020	6.09	21/02/2020	14.41	8.4	20/03/2020	14.52	9.62	17/04/2020	13.82	9.81
20/01/2020	6.68	21/02/2020	14.39	7.9	20/03/2020	14.72	9.39	17/04/2020	14.95	11.36
17/01/2020	6.46	17/01/2020	14.75	7.81	21/02/2020	14.44	7.98	20/03/2020	14.72	9.4
16/01/2020	6.41	17/01/2020	17.54	10.74	21/02/2020	14.76	8.35	20/03/2020	15.23	9.96
15/01/2020	5.83	17/01/2020	16.05	9.99	21/02/2020	14.77	8.94	20/03/2020	15.2	10.4
14/01/2020	5.77	17/01/2020	16.88	10.96	21/02/2020	15.44	9.67	20/03/2020	15.36	10.52
13/01/2020	5.42	17/01/2020	16.71	10.35	21/02/2020	15.14	9.76	20/03/2020	15.45	10.69
10/01/2020	5.94	17/01/2020	13.89	8.35	21/02/2020	15.25	9.28	20/03/2020	15.51	10.3
09/01/2020	5.89	17/01/2020	15.92	9.61	21/02/2020	15.37	9.53	20/03/2020	15.7	10.56
08/01/2020	5.76	17/01/2020	17.56	11.32	21/02/2020	16.29	10.6	20/03/2020	16.19	11.19
07/01/2020	5.59	17/01/2020	17.78	11.64	21/02/2020	16.69	11.2	20/03/2020	16.49	11.65
06/01/2020	5.46	17/01/2020	18.83	12.74	21/02/2020	16.62	11.29	20/03/2020	16.45	11.74
03/01/2020	4.79	17/01/2020	16.87	11.48	21/02/2020	15.86	11.28	20/03/2020	15.89	11.82
02/01/2020	5.27	17/01/2020	15.17	9.26	21/02/2020	15.24	10.21	20/03/2020	15.22	10.76
31/12/2019	5.1	17/01/2020	16.86	11.07	21/02/2020	15.64	10.94	20/03/2020	15.74	11.57
30/12/2019	4.84	17/01/2020	15.05	9.75	21/02/2020	14.5	9.96	20/03/2020	14.76	10.75
27/12/2019	5.32	17/01/2020	14.24	8.45	21/02/2020	14.4	9.55	20/03/2020	14.52	10.2
24/12/2019	4.92	17/01/2020	14.28	9.07	21/02/2020	14.25	9.89	20/03/2020	14.56	10.68
23/12/2019	5.13	17/01/2020	14.58	9.14	21/02/2020	14.25	9.88	20/03/2020	14.62	10.73
20/12/2019	5.26	20/12/2019	15.29	9.46	17/01/2020	14.52	9.16	21/02/2020	14.49	9.91
19/12/2019	4.82	20/12/2019	18.05	12.46	17/01/2020	15	10.14	21/02/2020	14.63	10.49
18/12/2019	4.68	20/12/2019	18.23	12.84	17/01/2020	14.32	9.64	21/02/2020	14.23	10.2
17/12/2019	4.63	20/12/2019	16.6	10.94	17/01/2020	14.32	9.69	21/02/2020	14.67	10.13
16/12/2019	4.81	20/12/2019	16.27	10.03	17/01/2020	14.13	9.33	21/02/2020	14.14	10.19
13/12/2019	4.79	20/12/2019	16.32	10.25	17/01/2020	14.59	9.86	21/02/2020	14.64	10.73
12/12/2019	5.11	20/12/2019	18.61	11.88	17/01/2020	15.99	10.99	21/02/2020	15.82	11.82
11/12/2019	5.45	20/12/2019	19.24	12.45	17/01/2020	16.91	11.58	21/02/2020	16.5	12.13
10/12/2019	5.64	20/12/2019	18.81	12.62	17/01/2020	17.05	11.47	21/02/2020	16.47	12.01
09/12/2019	5.19	20/12/2019	18.24	11.77	17/01/2020	15.67	10.67	21/02/2020	15.54	11.5
06/12/2019	5.54	20/12/2019	16.75	9.55	17/01/2020	15.78	10.65	21/02/2020	15.73	11.57
05/12/2019	5.47	20/12/2019	17.88	11.11	17/01/2020	15.86	10.81	21/02/2020	15.81	11.72
04/12/2019	5.55	20/12/2019	18.44	11.61	17/01/2020	16.69	11.63	21/02/2020	16.36	12.3
03/12/2019	5.62	20/12/2019	19.19	12.37	17/01/2020	17.03	11.97	21/02/2020	16.71	12.71
02/12/2019	5.77	20/12/2019	19.19	12.27	17/01/2020	16.54	11.43	21/02/2020	16.37	12.34
29/11/2019	5.91	20/12/2019	16.22	9.36	17/01/2020	14.77	9.75	21/02/2020	15.12	11.16
28/11/2019	5.91	20/12/2019	15.52	8.78	17/01/2020	14.44	9.45	21/02/2020	14.81	10.9
27/11/2019	6.05	20/12/2019	15.54	8.71	17/01/2020	14.48	9.48	21/02/2020	14.82	10.89
26/11/2019	6.21	20/12/2019	15.74	9.15	17/01/2020	15.36	9.78	21/02/2020	15.42	11.04
25/11/2019	6.23	20/12/2019	15.24	8.69	17/01/2020	15.34	9.75	21/02/2020	15.55	11.16
22/11/2019	6.48	20/12/2019	16.06	9.36	17/01/2020	15.29	10.23	21/02/2020	15.51	11.67
21/11/2019	6.43	20/12/2019	16.82	10.33	17/01/2020	16.62	11	21/02/2020	16.49	12.49
20/11/2019	6.44	20/12/2019	16.33	9.89	17/01/2020	16.33	10.66	21/02/2020	16.26	12.05
19/11/2019	6.52	20/12/2019	15.5	9.08	17/01/2020	14.88	9.9	21/02/2020	14.97	11.28
18/11/2019	6.50	20/12/2019	15.68	9.39	17/01/2020	15.17	10.28	21/02/2020	15.91	11.81
15/11/2019	6.26	15/11/2019	13.24	5.79	20/12/2019	15.82	9.56	17/01/2020	15.16	10.27
14/11/2019	6.36	15/11/2019	16.31	8.97	20/12/2019	16.47	10.12	17/01/2020	15.67	10.72
13/11/2019	6.90	15/11/2019	18.08	10.66	20/12/2019	17.12	10.23	17/01/2020	16.5	11.45
12/11/2019	6.01	15/11/2019	15.49	8.24	20/12/2019	15.56	9.58	17/01/2020	15.73	10.69
11/11/2019	6.56	15/11/2019	16.54	9.56	20/12/2019	16.06	9.52	17/01/2020	15.53	10.65
08/11/2019	6.01	15/11/2019	13.77	7	20/12/2019	15.27	9.31	17/01/2020	15.06	10.3
07/11/2019	5.86	15/11/2019	14.31	7.38	20/12/2019	14.9	9.14	17/01/2020	15.38	10.18
06/11/2019	5.62	15/11/2019	14.89	8.09	20/12/2019	15.66	10.18	17/01/2020	15.16	10.4
05/11/2019	6.35	15/11/2019	14.66	7.8	20/12/2019	15.63	9.35	17/01/2020	15.31	10.51
04/11/2019	6.26	15/11/2019	13.93	7.19	20/12/2019	15.53	9.34	17/01/2020	15.16	10.39

01/11/2019	6.30	15/11/2019	14.38	7.61	20/12/2019	15.77	9.59	17/01/2020	15.5	10.73
31/10/2019	5.80	15/11/2019	14.66	8.07	20/12/2019	16.07	10.52	17/01/2020	15.81	11.13
30/10/2019	5.92	15/11/2019	15.79	8.57	20/12/2019	15.87	10.5	17/01/2020	15.64	11.05
29/10/2019	5.73	15/11/2019	15.87	8.94	20/12/2019	15.52	10.42	17/01/2020	15.84	10.83
28/10/2019	5.66	15/11/2019	14.97	8.87	20/12/2019	15.49	10.09	17/01/2020	15.1	10.62
25/10/2019	5.32	15/11/2019	14.62	8.74	20/12/2019	15.64	10.83	17/01/2020	15.36	10.99
24/10/2019	5.54	15/11/2019	15.69	9.33	20/12/2019	15.87	11.29	17/01/2020	15.04	10.82
23/10/2019	5.60	15/11/2019	16.74	10.41	20/12/2019	16.9	12.35	17/01/2020	16.25	11.51
22/10/2019	5.29	15/11/2019	16.73	11.03	20/12/2019	16.07	11.58	17/01/2020	16.12	11.44
21/10/2019	5.54	15/11/2019	17.36	11.37	20/12/2019	16.5	12.09	17/01/2020	16.71	12.6
18/10/2019	5.20	18/10/2019	14.1	8.52	15/11/2019	16.88	11.62	20/12/2019	16.51	11.77
17/10/2019	5.28	18/10/2019	18.87	12.74	15/11/2019	16.61	11.3	20/12/2019	16.41	11.63
16/10/2019	5.76	18/10/2019	19.41	13.89	15/11/2019	16.76	11	20/12/2019	15.95	11.65
15/10/2019	5.28	18/10/2019	20.12	14.01	15/11/2019	17.08	11.8	20/12/2019	16.63	11.87
14/10/2019	5.15	18/10/2019	19.93	14.34	15/11/2019	18.01	12.86	20/12/2019	17.37	12.96
11/10/2019	5.05	18/10/2019	18.11	12.19	15/11/2019	18.05	13.04	20/12/2019	17.32	13.18
10/10/2019	5.17	18/10/2019	18.42	13.02	15/11/2019	19.08	13.92	20/12/2019	17.96	13.75
09/10/2019	5.08	18/10/2019	20.48	15.11	15/11/2019	19.52	14.46	20/12/2019	18.6	14.48
08/10/2019	4.94	18/10/2019	20.86	15.27	15/11/2019	19.64	14.77	20/12/2019	19.13	14.84
07/10/2019	4.69	18/10/2019	21.79	16.4	15/11/2019	19.42	14.83	20/12/2019	19.01	14.81
04/10/2019	4.87	18/10/2019	21.54	15.94	15/11/2019	19.74	15.06	20/12/2019	19.59	15.31
03/10/2019	4.86	18/10/2019	23.02	17.48	15/11/2019	19.87	15.23	20/12/2019	19.43	15.21
02/10/2019	5.09	18/10/2019	20.74	14.99	15/11/2019	18.97	14.13	20/12/2019	19.27	14.91
01/10/2019	4.83	18/10/2019	16.96	11.7	15/11/2019	17.42	12.76	20/12/2019	17.31	13.36
30/09/2019	5.01	18/10/2019	17.05	11.44	15/11/2019	17.27	12.55	20/12/2019	17.45	13.18
27/09/2019	5.28	18/10/2019	16.01	10.4	15/11/2019	16.89	11.87	20/12/2019	16.67	12.43
26/09/2019	5.23	18/10/2019	16.81	11.16	15/11/2019	16.98	12.19	20/12/2019	17.34	13.07
25/09/2019	5.22	18/10/2019	17.76	12.29	15/11/2019	18.62	13.71	20/12/2019	17.96	13.84
24/09/2019	5.22	18/10/2019	15.49	9.94	15/11/2019	16.52	11.79	20/12/2019	16.94	12.71
23/09/2019	5.19	18/10/2019	16.48	11.11	15/11/2019	17.47	12.61	20/12/2019	17.45	13.34
20/09/2019	5.69	20/09/2019	13.08	6.73	18/10/2019	15.61	9.75	15/11/2019	16.08	11.37
19/09/2019	5.15	20/09/2019	16.18	10.42	18/10/2019	16.14	10.94	15/11/2019	16.47	11.99
18/09/2019	5.11	20/09/2019	19.17	13.44	18/10/2019	16.9	11.79	15/11/2019	17.08	12.66
17/09/2019	4.84	20/09/2019	18.26	12.8	18/10/2019	16.92	12.08	15/11/2019	17.23	13.03
16/09/2019	4.54	20/09/2019	16.78	11.65	18/10/2019	16.08	11.55	15/11/2019	16.92	12.72
13/09/2019	4.51	20/09/2019	15.69	10.57	18/10/2019	15.8	11.32	15/11/2019	16.49	12.58
12/09/2019	4.31	20/09/2019	16.38	11.41	18/10/2019	16.35	12.08	15/11/2019	17.34	13.36
11/09/2019	4.46	20/09/2019	17.5	12.55	18/10/2019	17.12	12.7	15/11/2019	17.3	13.55
10/09/2019	4.85	20/09/2019	17.1	11.9	18/10/2019	17.45	12.64	15/11/2019	17.65	13.96
09/09/2019	4.61	20/09/2019	16.54	11.01	18/10/2019	17.15	12.65	15/11/2019	17.48	13.73
06/09/2019	4.81	20/09/2019	16.59	10.94	18/10/2019	17.83	13.2	15/11/2019	18.34	14.49
05/09/2019	4.65	20/09/2019	16.71	11.24	18/10/2019	18.03	13.59	15/11/2019	18.26	14.55
04/09/2019	5.16	20/09/2019	18.51	12.84	18/10/2019	19.77	14.77	15/11/2019	19.25	15.4
03/09/2019	4.90	20/09/2019	20.27	14.62	18/10/2019	20.14	15.56	15/11/2019	19.67	16.37
02/09/2019	5.18	20/09/2019	19.95	14.05	18/10/2019	20.02	15.2	15/11/2019	18.66	15.18
30/08/2019	5.47	20/09/2019	19.06	13.02	18/10/2019	18.85	13.88	15/11/2019	18.76	15.18
29/08/2019	5.52	20/09/2019	20.11	14.07	18/10/2019	19.44	14.49	15/11/2019	19.23	15.72
28/08/2019	6.43	20/09/2019	20.92	14.3	18/10/2019	20.88	14.71	15/11/2019	20.14	15.12
27/08/2019	5.69	20/09/2019	21.17	15.02	18/10/2019	20.44	15.52	15/11/2019	20.02	16.65
26/08/2019	5.60	20/09/2019	20.77	14.7	18/10/2019	19.98	15.41	15/11/2019	18.9	15.13
23/08/2019	5.42	20/09/2019	19.85	14.29	18/10/2019	18.66	14.16	15/11/2019	18.21	14.49
22/08/2019	6.04	20/09/2019	19.47	13.35	18/10/2019	18.44	13.49	15/11/2019	18.47	15.16
21/08/2019	6.19	20/09/2019	19.48	13.29	18/10/2019	18.75	14.11	15/11/2019	18.68	15.34
20/08/2019	6.31	20/09/2019	21.11	14.88	18/10/2019	19.89	14.84	15/11/2019	19.56	16.17
19/08/2019	6.23	20/09/2019	20.63	14.56	18/10/2019	19.36	14.43	15/11/2019	18.66	15.09
16/08/2019	5.38	16/08/2019	27.99	21.33	20/09/2019	21.97	16.59	18/10/2019	21.04	16.07
15/08/2019	6.09	16/08/2019	29.11	21.65	20/09/2019	22.97	16.89	18/10/2019	21.29	16.73
14/08/2019	6.10	16/08/2019	27.18	19.65	20/09/2019	21.98	15.9	18/10/2019	20.52	15.95
13/08/2019	5.93	16/08/2019	25.02	17.66	20/09/2019	20.98	15.09	18/10/2019	19.34	14.55
12/08/2019	5.81	16/08/2019	24.8	17.5	20/09/2019	20.36	14.61	18/10/2019	19.23	14.91
09/08/2019	5.19	16/08/2019	19.92	13.37	20/09/2019	18.94	13.87	18/10/2019	18.79	14.08
08/08/2019	5.85	16/08/2019	22.31	14.95	20/09/2019	19.78	14.11	18/10/2019	18.71	14.08
07/08/2019	5.23	16/08/2019	23.29	16.76	20/09/2019	19.37	14.34	18/10/2019	18.79	14.14
06/08/2019	5.93	16/08/2019	23.59	16.21	20/09/2019	19.92	14.26	18/10/2019	18.69	14.1
05/08/2019	5.83	16/08/2019	22.65	15.48	20/09/2019	19.68	14.14	18/10/2019	18.97	14.25
02/08/2019	5.81	16/08/2019	19.28	12.07	20/09/2019	17.63	12.31	18/10/2019	16.72	12.66
01/08/2019	5.84	16/08/2019	16.96	9.72	20/09/2019	16.1	10.81	18/10/2019	15.7	11.3
31/07/2019	5.72	16/08/2019	18.42	11.45	20/09/2019	16.66	11.55	18/10/2019	16.41	11.92
30/07/2019	5.81	16/08/2019	18.16	11.11	20/09/2019	16.03	10.95	18/10/2019	16.14	11.64

29/07/2019	5.73	16/08/2019	16.14	9.18	20/09/2019	15.39	10.43	18/10/2019	15.06	10.81
26/07/2019	5.93	16/08/2019	15.76	8.8	20/09/2019	14.68	9.85	18/10/2019	14.57	10.3
25/07/2019	5.81	16/08/2019	15.24	8.52	20/09/2019	14.54	9.86	18/10/2019	14.82	10.03
24/07/2019	6.05	16/08/2019	15.74	8.85	20/09/2019	14.9	10.15	18/10/2019	14.85	10.53
23/07/2019	5.82	16/08/2019	15.11	8.58	20/09/2019	14.5	10	18/10/2019	15.31	11.12
22/07/2019	6.56	16/08/2019	16.89	9.69	20/09/2019	15.81	10.84	18/10/2019	17.16	12.15
19/07/2019	6.16	19/07/2019	14.27	7.38	16/08/2019	15.55	9.17	20/09/2019	15.13	10.54
18/07/2019	6.32	19/07/2019	19.5	12.47	16/08/2019	16.15	9.72	20/09/2019	15.55	10.82
17/07/2019	6.05	19/07/2019	15.68	9.03	16/08/2019	14.26	8.21	20/09/2019	14.45	9.86
16/07/2019	6.53	19/07/2019	16.07	8.75	16/08/2019	14.72	8.19	20/09/2019	14.84	9.72
15/07/2019	5.88	19/07/2019	15.55	8.81	16/08/2019	14.69	8.82	20/09/2019	14.76	10.12
12/07/2019	5.74	19/07/2019	14.11	7.54	16/08/2019	14.14	8.43	20/09/2019	14.42	9.93
11/07/2019	5.70	19/07/2019	13.92	7.41	16/08/2019	14.3	8.64	20/09/2019	14.45	10.03
10/07/2019	6.28	19/07/2019	14.98	7.69	16/08/2019	14.95	8.75	20/09/2019	15.06	10.18
09/07/2019	6.14	19/07/2019	15.06	7.82	16/08/2019	15.06	9.03	20/09/2019	15.23	10.45
08/07/2019	5.50	19/07/2019	14.76	8.26	16/08/2019	14.77	9.4	20/09/2019	14.87	10.57
05/07/2019	5.66	19/07/2019	14.13	7.55	16/08/2019	14.45	9	20/09/2019	14.66	10.3
04/07/2019	5.35	19/07/2019	13.21	6.97	16/08/2019	13.75	8.63	20/09/2019	14.26	10.06
03/07/2019	5.84	19/07/2019	13.53	6.71	16/08/2019	14.23	8.69	20/09/2019	14.63	10.07
02/07/2019	5.89	19/07/2019	14.63	7.79	16/08/2019	14.87	9.35	20/09/2019	15.1	10.56
01/07/2019	5.33	19/07/2019	15.73	9.6	16/08/2019	15.4	10.47	20/09/2019	15.61	11.57
28/06/2019	5.41	19/07/2019	15.83	9.78	16/08/2019	15.63	10.78	20/09/2019	15.68	11.7
27/06/2019	5.56	19/07/2019	16.42	10.27	16/08/2019	16.09	11.17	20/09/2019	16.25	12.28
26/06/2019	5.56	19/07/2019	16.24	10.16	16/08/2019	15.84	10.96	20/09/2019	15.94	11.96
25/06/2019	5.56	19/07/2019	16.6	10.6	16/08/2019	16.25	11.42	20/09/2019	16.22	12.3
24/06/2019	5.50	19/07/2019	16.19	10.34	16/08/2019	15.97	11.22	20/09/2019	15.91	11.98
21/06/2019	6.13	21/06/2019	19.28	10.97	19/07/2019	15.82	9.47	16/08/2019	15.64	10.84
20/06/2019	6.16	21/06/2019	18.74	11.42	19/07/2019	16.06	9.82	16/08/2019	16.11	11.02
19/06/2019	5.50	21/06/2019	20.28	13.05	19/07/2019	16.32	10.82	16/08/2019	16.2	11.74
18/06/2019	5.48	21/06/2019	18.78	10.83	19/07/2019	16.54	11.07	16/08/2019	16.44	11.98
17/06/2019	5.45	21/06/2019	19.09	11.76	19/07/2019	17.04	11.61	16/08/2019	16.92	12.5
14/06/2019	5.56	21/06/2019	17.15	9.9	19/07/2019	16.69	11.2	16/08/2019	16.74	12.31
13/06/2019	5.57	21/06/2019	17.34	10.07	19/07/2019	17.07	11.6	16/08/2019	16.73	12.29
12/06/2019	5.68	21/06/2019	17.58	10.32	19/07/2019	17.25	11.69	16/08/2019	17.06	12.55
11/06/2019	5.58	21/06/2019	17.39	9.45	19/07/2019	16.51	11.17	16/08/2019	16.27	11.97
10/06/2019	5.61	21/06/2019	18.67	10.72	19/07/2019	17.3	12	16/08/2019	16.92	12.67
07/06/2019	5.83	21/06/2019	17.08	9.83	19/07/2019	17.36	11.85	16/08/2019	17.13	12.71
06/06/2019	5.87	21/06/2019	18.77	11.43	19/07/2019	17.57	12.15	16/08/2019	17.76	12.95
05/06/2019	5.96	21/06/2019	19.46	12.28	19/07/2019	18.5	12.98	16/08/2019	17.93	13.55
04/06/2019	5.95	21/06/2019	19.65	12.59	19/07/2019	18.8	13.34	16/08/2019	18.14	13.85
03/06/2019	6.06	21/06/2019	21.97	14.87	19/07/2019	19.67	14.19	16/08/2019	18.56	14.27
31/05/2019	6.24	21/06/2019	21.04	13.95	19/07/2019	19.63	14.18	16/08/2019	18.69	14.41
30/05/2019	6.28	21/06/2019	19.52	12.45	19/07/2019	18.49	13.09	16/08/2019	17.83	13.57
29/05/2019	6.28	21/06/2019	20.8	13.73	19/07/2019	18.72	13.58	16/08/2019	18.03	14.02
28/05/2019	6.25	21/06/2019	19.32	12.39	19/07/2019	17.61	12.56	16/08/2019	17.06	13.22
27/05/2019	6.01	21/06/2019	18.66	12.19	19/07/2019	17.66	12.66	16/08/2019	16.93	13.18
24/05/2019	6.45	21/06/2019	19.06	12.37	19/07/2019	17.49	12.64	16/08/2019	16.6	13.08
23/05/2019	6.40	21/06/2019	19.3	12.8	19/07/2019	18.53	13.43	16/08/2019	17.35	13.74
22/05/2019	6.32	21/06/2019	18.13	11.81	19/07/2019	17.59	12.47	16/08/2019	16.62	13.08
21/05/2019	6.24	21/06/2019	18.09	11.92	19/07/2019	17.68	12.54	16/08/2019	16.7	13.22
20/05/2019	6.91	21/06/2019	18.62	11.96	19/07/2019	17.49	12.6	16/08/2019	16.67	13.32
17/05/2019	6.37	17/05/2019	18.94	11.76	21/06/2019	18.49	12.12	19/07/2019	17.07	12.27
16/05/2019	6.61	17/05/2019	22.61	15.91	21/06/2019	18.41	11.8	19/07/2019	17.18	12.31
15/05/2019	6.01	17/05/2019	24.38	17.94	21/06/2019	19.6	13.59	19/07/2019	18.2	13.39
14/05/2019	5.80	17/05/2019	24.81	18.05	21/06/2019	19.43	13.65	19/07/2019	18.66	13.67
13/05/2019	5.83	17/05/2019	27.56	20.59	21/06/2019	20.12	14.33	19/07/2019	19.4	14.42
10/05/2019	5.78	17/05/2019	23.73	16.81	21/06/2019	19.28	13.61	19/07/2019	18.56	13.7
09/05/2019	5.98	17/05/2019	25.29	18.63	21/06/2019	20.78	14.88	19/07/2019	18.98	14.23
08/05/2019	5.74	17/05/2019	22.94	16.08	21/06/2019	19.22	13.65	19/07/2019	18.38	13.54
07/05/2019	5.56	17/05/2019	20.17	13.46	21/06/2019	17.82	12.47	19/07/2019	17.3	12.55
06/05/2019	5.54	17/05/2019	20.83	13.72	21/06/2019	18.19	13	19/07/2019	17.76	13.12
03/05/2019	5.88	17/05/2019	17.04	10.6	21/06/2019	16.87	11.18	19/07/2019	16.29	11.84
02/05/2019	5.82	17/05/2019	17.27	10.88	21/06/2019	16.81	11.22	19/07/2019	16.17	11.7
30/04/2019	5.51	17/05/2019	17.05	10.32	21/06/2019	15.97	11.13	19/07/2019	15.93	11.1
29/04/2019	5.45	17/05/2019	16.23	10.28	21/06/2019	16.21	11.08	19/07/2019	15.73	11.42
26/04/2019	5.48	17/05/2019	16.82	10.95	21/06/2019	16.43	11.37	19/07/2019	16.35	11.54
25/04/2019	5.60	17/05/2019	16.62	10.15	21/06/2019	16.04	11.52	19/07/2019	16.29	11.52
24/04/2019	5.56	17/05/2019	16.3	10.38	21/06/2019	16.13	11.12	19/07/2019	17.25	12.89
23/04/2019	5.52	17/05/2019	16.19	10.35	21/06/2019	15.96	11.06	19/07/2019	16.88	12.48

18/04/2019	6.32	18/04/2019	13.04	5.19	17/05/2019	15.49	9.05	21/06/2019	15.14	10.59
17/04/2019	5.84	18/04/2019	16.05	8.31	17/05/2019	14.84	9	21/06/2019	15.43	10.41
16/04/2019	6.44	18/04/2019	15.19	8.12	17/05/2019	15.41	8.97	21/06/2019	15.34	10.77
15/04/2019	6.32	18/04/2019	17.04	9.98	17/05/2019	16.52	10.21	21/06/2019	16.17	11.69
12/04/2019	5.81	18/04/2019	15.69	7.85	17/05/2019	15.6	9.86	21/06/2019	15.82	11.34
11/04/2019	5.80	18/04/2019	15.57	7.75	17/05/2019	16.01	10.3	21/06/2019	16.63	11.59
10/04/2019	6.25	18/04/2019	17.38	10.29	17/05/2019	16.96	10.77	21/06/2019	16.86	12.34
09/04/2019	6.19	18/04/2019	16.67	9.7	17/05/2019	17.08	10.95	21/06/2019	16.78	12.3
08/04/2019	6.11	18/04/2019	17.02	10.12	17/05/2019	17.42	11.39	21/06/2019	17.07	12.63
05/04/2019	5.93	18/04/2019	16.91	10.29	17/05/2019	16.91	11.12	21/06/2019	16.59	12.3
04/04/2019	6.12	18/04/2019	17.37	10.57	17/05/2019	17.17	11.23	21/06/2019	16.91	12.56
03/04/2019	5.77	18/04/2019	17.6	10.28	17/05/2019	16.89	11.6	21/06/2019	17.08	12.35
02/04/2019	5.89	18/04/2019	18.53	11.52	17/05/2019	17.43	11.97	21/06/2019	17.45	12.65
01/04/2019	6.20	18/04/2019	19.11	12.33	17/05/2019	18.57	12.64	21/06/2019	17.99	13.6
29/03/2019	6.22	18/04/2019	18.76	12.03	17/05/2019	18.53	12.7	21/06/2019	17.96	13.65
28/03/2019	5.97	18/04/2019	19.99	13.21	17/05/2019	18.61	13.41	21/06/2019	18.54	14.17
27/03/2019	5.97	18/04/2019	18.65	12.25	17/05/2019	18.42	12.93	21/06/2019	17.89	13.76
26/03/2019	5.79	18/04/2019	20.03	13.59	17/05/2019	18.49	13.63	21/06/2019	17.92	14.03
25/03/2019	5.70	18/04/2019	20.67	14.41	17/05/2019	18.69	14.01	21/06/2019	18.24	14.5
22/03/2019	6.27	18/04/2019	19.62	12.97	17/05/2019	18.16	13.52	21/06/2019	17.61	13.94
21/03/2019	6.14	18/04/2019	18.19	11.8	17/05/2019	17.26	12.76	21/06/2019	17.38	13.33
20/03/2019	6.22	18/04/2019	16.41	10.06	17/05/2019	16.2	11.67	21/06/2019	16.11	12.51
19/03/2019	6.16	18/04/2019	15.58	9.42	17/05/2019	15.65	11.19	21/06/2019	16.2	12.14
18/03/2019	6.26	18/04/2019	15.8	9.67	17/05/2019	16.15	11.71	21/06/2019	16.03	12.44
15/03/2019	5.47	15/03/2019	14.72	7.2	18/04/2019	15.62	10.15	17/05/2019	16.62	12.17
14/03/2019	5.44	15/03/2019	18.68	11.21	18/04/2019	16.22	10.79	17/05/2019	17.05	12.64
13/03/2019	6.06	15/03/2019	18.39	10.96	18/04/2019	16.4	10.36	17/05/2019	16.65	12.27
12/03/2019	5.61	15/03/2019	18.74	11.33	18/04/2019	16.71	11.14	17/05/2019	16.92	12.57
11/03/2019	5.53	15/03/2019	19.78	12.55	18/04/2019	17.16	11.69	17/05/2019	17.3	13.02
08/03/2019	5.49	15/03/2019	19.52	12.14	18/04/2019	16.9	11.58	17/05/2019	17.61	13.28
07/03/2019	5.57	15/03/2019	21.37	13.49	18/04/2019	16.7	11.41	17/05/2019	17.42	13.11
06/03/2019	6.01	15/03/2019	18.09	11.02	18/04/2019	16.57	10.71	17/05/2019	16.74	12.51
05/03/2019	5.63	15/03/2019	18.26	10.63	18/04/2019	16.46	11.16	17/05/2019	16.85	12.67
04/03/2019	5.55	15/03/2019	17.28	10.43	18/04/2019	16.35	11.05	17/05/2019	16.61	12.45
01/03/2019	5.62	15/03/2019	17.3	10.51	18/04/2019	16.41	11.17	17/05/2019	16.35	12.19
28/02/2019	5.63	15/03/2019	16.48	9.85	18/04/2019	16.34	11.08	17/05/2019	16.76	12.55
27/02/2019	5.94	15/03/2019	17.08	10.54	18/04/2019	16.8	11.13	17/05/2019	17.12	12.9
26/02/2019	5.46	15/03/2019	17.2	10.77	18/04/2019	16.33	11.39	17/05/2019	17.18	12.95
25/02/2019	5.50	15/03/2019	17.41	11.02	18/04/2019	16.3	11.37	17/05/2019	17.08	12.88
22/02/2019	5.76	15/03/2019	17.01	10.8	18/04/2019	16.75	11.46	17/05/2019	17.01	12.89
21/02/2019	5.44	15/03/2019	16.87	10.9	18/04/2019	16.89	12.09	17/05/2019	17	12.88
20/02/2019	5.32	15/03/2019	16.88	11.1	18/04/2019	17.28	12.63	17/05/2019	17.31	13.23
19/02/2019	5.31	15/03/2019	17.76	11.97	18/04/2019	17.05	12.65	17/05/2019	17.67	13.46
18/02/2019	5.52	15/03/2019	17.53	11.48	18/04/2019	16.96	12.69	17/05/2019	18.18	14.06
15/02/2019	5.35	15/02/2019	21.23	15.65	15/03/2019	17.37	11.86	18/04/2019	17.35	13.11
14/02/2019	5.28	15/02/2019	17.23	11.91	15/03/2019	16.62	11.28	18/04/2019	17.13	12.72
13/02/2019	5.18	15/02/2019	19.39	13.99	15/03/2019	17.54	12.36	18/04/2019	17.75	13.34
12/02/2019	5.04	15/02/2019	20.06	14.59	15/03/2019	18.18	13.14	18/04/2019	17.67	14.12
11/02/2019	5.17	15/02/2019	20.59	14.92	15/03/2019	18.46	13.29	18/04/2019	17.9	13.75
08/02/2019	4.29	15/02/2019	19.51	14.04	15/03/2019	18.48	14.24	18/04/2019	18.56	14.27
07/02/2019	4.54	15/02/2019	16.36	10.9	15/03/2019	16.07	11.59	18/04/2019	16.73	12.47
06/02/2019	5.01	15/02/2019	17.31	11.6	15/03/2019	16.35	11.4	18/04/2019	16.96	12.69
05/02/2019	5.09	15/02/2019	18.39	12.54	15/03/2019	16.75	11.75	18/04/2019	17.39	13.16
04/02/2019	5.14	15/02/2019	18.45	12.42	15/03/2019	17.1	12.09	18/04/2019	17.71	13.47
01/02/2019	5.43	15/02/2019	17.24	10.83	15/03/2019	17.3	12.1	18/04/2019	17.26	13.05
31/01/2019	5.69	15/02/2019	18.27	12.14	15/03/2019	18.36	12.8	18/04/2019	17.89	13.59
30/01/2019	5.10	15/02/2019	18.31	12.26	15/03/2019	17.62	12.86	18/04/2019	17.8	13.54
29/01/2019	5.08	15/02/2019	18.19	12.17	15/03/2019	17.68	13	18/04/2019	17.33	13.25
28/01/2019	5.14	15/02/2019	18.74	12.75	15/03/2019	17.96	13.27	18/04/2019	17.66	13.65
25/01/2019	5.18	15/02/2019	17.44	11.58	15/03/2019	17.2	12.61	18/04/2019	17.15	13.05
24/01/2019	5.39	15/02/2019	18.87	12.82	15/03/2019	18.32	13.65	18/04/2019	17.97	13.85
23/01/2019	5.42	15/02/2019	18.17	12.14	15/03/2019	18.19	13.55	18/04/2019	17.86	13.72
22/01/2019	5.51	15/02/2019	18	11.94	15/03/2019	17.9	13.28	18/04/2019	17.6	13.42
21/01/2019	5.48	15/02/2019	18.02	12.06	15/03/2019	17.83	13.36	18/04/2019	18.89	14.61
18/01/2019	5.65	18/01/2019	16.99	9.74	15/02/2019	17.13	11.27	15/03/2019	17.3	12.93
17/01/2019	5.90	18/01/2019	21.2	13.69	15/02/2019	18.15	12.14	15/03/2019	18.27	13.76
16/01/2019	5.99	18/01/2019	22.51	15.01	15/02/2019	18.91	12.92	15/03/2019	19.09	14.59
15/01/2019	6.10	18/01/2019	23.06	16.41	15/02/2019	20.18	14.08	15/03/2019	20.42	15.74
14/01/2019	5.90	18/01/2019	24.55	17.31	15/02/2019	20.73	14.84	15/03/2019	20.57	16.02

11/01/2019	5.95	18/01/2019	20.3	13.26	15/02/2019	20.56	14.65	15/03/2019	20.54	15.96
10/01/2019	5.88	18/01/2019	22.11	15.02	15/02/2019	20.99	15.18	15/03/2019	20.96	16.45
09/01/2019	5.89	18/01/2019	21.84	14.94	15/02/2019	20.57	14.76	15/03/2019	20.73	16.2
08/01/2019	5.84	18/01/2019	21.38	15.43	15/02/2019	20.97	15.14	15/03/2019	20.99	16.37
07/01/2019	5.75	18/01/2019	23.49	17.65	15/02/2019	22.48	16.74	15/03/2019	22.06	17.45
04/01/2019	5.71	18/01/2019	23.07	16.47	15/02/2019	22.53	17.04	15/03/2019	22.28	17.81
03/01/2019	5.77	18/01/2019	25.32	18.69	15/02/2019	24.24	18.73	15/03/2019	23.77	19.27
02/01/2019	5.64	18/01/2019	25.84	19.39	15/02/2019	24.36	19.03	15/03/2019	23.8	19.43
31/12/2018	5.52	18/01/2019	25.44	19.19	15/02/2019	24.14	19.01	15/03/2019	23.64	19.44
28/12/2018	4.96	18/01/2019	25.31	19.79	15/02/2019	24.07	19.63	15/03/2019	23.61	19.97
27/12/2018	5.23	18/01/2019	24.79	19.38	15/02/2019	24.03	19	15/03/2019	24.01	19.89
24/12/2018	4.99	18/01/2019	23.08	17.8	15/02/2019	22.5	18.14	15/03/2019	22.44	18.83
21/12/2018	5.56	21/12/2018	23.97	18	18/01/2019	22.86	17.17	15/02/2019	22.68	17.97
20/12/2018	4.96	21/12/2018	26.71	20.95	18/01/2019	21.36	16.34	15/02/2019	21.13	16.97
19/12/2018	4.71	21/12/2018	27.18	21.73	18/01/2019	20.99	16.28	15/02/2019	21.42	16.9
18/12/2018	5.44	21/12/2018	25.8	20.24	18/01/2019	21.84	16.4	15/02/2019	21.37	17.23
17/12/2018	5.19	21/12/2018	24.73	19.25	18/01/2019	21.21	16.02	15/02/2019	20.86	16.86
14/12/2018	5.27	21/12/2018	21.66	16.6	18/01/2019	20.92	15.64	15/02/2019	20.54	16.16
13/12/2018	4.69	21/12/2018	23.31	17.57	18/01/2019	20.48	15.86	15/02/2019	20.55	16.16
12/12/2018	5.09	21/12/2018	23.27	17.93	18/01/2019	21.01	15.94	15/02/2019	20.5	16.23
11/12/2018	5.13	21/12/2018	23.22	17.65	18/01/2019	21.22	16.14	15/02/2019	20.52	16.61
10/12/2018	5.13	21/12/2018	26.86	21.06	18/01/2019	22.58	17.54	15/02/2019	21.38	17.58
07/12/2018	5.42	21/12/2018	23.9	17.35	18/01/2019	20.86	15.75	15/02/2019	19.97	16.16
06/12/2018	5.57	21/12/2018	26.89	20.17	18/01/2019	21.93	16.76	15/02/2019	20.42	16.55
05/12/2018	5.34	21/12/2018	21.32	15	18/01/2019	19.49	14.52	15/02/2019	18.89	14.75
04/12/2018	5.18	21/12/2018	20.22	14.01	18/01/2019	18.28	13.58	15/02/2019	17.87	13.9
03/12/2018	4.96	21/12/2018	19.24	13.41	18/01/2019	17.78	13.3	15/02/2019	17.54	13.66
30/11/2018	5.39	21/12/2018	21.5	15.34	18/01/2019	19.18	14.54	15/02/2019	18.4	14.56
29/11/2018	5.32	21/12/2018	20.92	14.94	18/01/2019	19.29	14.72	15/02/2019	18.62	14.84
28/11/2018	5.28	21/12/2018	20.27	14.44	18/01/2019	18.93	14.42	15/02/2019	18.26	14.55
27/11/2018	5.26	21/12/2018	20.15	14.44	18/01/2019	18.85	14.39	15/02/2019	18.21	14.59
26/11/2018	5.16	21/12/2018	19.5	13.97	18/01/2019	18.31	13.97	15/02/2019	17.72	14.25
23/11/2018	5.45	21/12/2018	20.51	14.9	18/01/2019	19.4	15.02	15/02/2019	18.44	15
22/11/2018	5.45	21/12/2018	19.64	14.11	18/01/2019	18.71	14.41	15/02/2019	18.11	14.75
21/11/2018	5.54	21/12/2018	19.9	14.36	18/01/2019	18.42	14.3	15/02/2019	17.87	14.92
20/11/2018	5.70	21/12/2018	20.8	15.2	18/01/2019	19.21	15.03	15/02/2019	18.27	15.32
19/11/2018	5.48	21/12/2018	18.36	13.05	18/01/2019	17.73	13.61	15/02/2019	18.05	14.89
16/11/2018	5.28	16/11/2018	25.72	18.1	21/12/2018	20.04	14.76	18/01/2019	18.71	14.75
15/11/2018	5.38	16/11/2018	22.64	15.37	21/12/2018	19.67	14.3	18/01/2019	18.56	14.56
14/11/2018	5.27	16/11/2018	21.96	14.59	21/12/2018	17.76	12.52	18/01/2019	17.59	13.54
13/11/2018	5.42	16/11/2018	21.06	13.2	21/12/2018	18.27	12.91	18/01/2019	17.47	13.49
12/11/2018	5.42	16/11/2018	20.05	13.12	21/12/2018	18.21	12.85	18/01/2019	17.45	13.35
09/11/2018	5.31	16/11/2018	18.06	11.04	21/12/2018	17.32	12.16	18/01/2019	17.25	12.81
08/11/2018	5.24	16/11/2018	18.2	10.73	21/12/2018	17.29	12.29	18/01/2019	16.8	12.88
07/11/2018	5.21	16/11/2018	18.93	11.45	21/12/2018	17.75	12.85	18/01/2019	17.18	13.28
06/11/2018	5.10	16/11/2018	22.33	15.44	21/12/2018	19.43	14.65	18/01/2019	18.97	14.94
05/11/2018	5.00	16/11/2018	21.35	14.52	21/12/2018	18.61	14.01	18/01/2019	18.36	14.36
02/11/2018	5.11	16/11/2018	20.7	14.01	21/12/2018	18.96	14.4	18/01/2019	18.27	14.41
01/11/2018	5.01	16/11/2018	21.7	15.04	21/12/2018	19.05	14.75	18/01/2019	18.96	15.1
31/10/2018	4.64	16/11/2018	22.53	16.14	21/12/2018	19.36	15.62	18/01/2019	19.12	15.45
30/10/2018	4.86	16/11/2018	24.54	18.22	21/12/2018	20.5	16.55	18/01/2019	20.05	16.44
29/10/2018	4.57	16/11/2018	23.64	17.52	21/12/2018	19.91	16.46	18/01/2019	19.62	16.17
26/10/2018	4.65	16/11/2018	24.16	18.72	21/12/2018	21.26	17.54	18/01/2019	20.24	16.97
25/10/2018	4.94	16/11/2018	22.84	16.99	21/12/2018	20.71	17.02	18/01/2019	19.57	16.32
24/10/2018	5.13	16/11/2018	22.28	16.16	21/12/2018	19.6	16.14	18/01/2019	19.11	15.81
23/10/2018	5.28	16/11/2018	23.21	17.15	21/12/2018	20.52	16.87	18/01/2019	19.45	16.49
22/10/2018	4.97	16/11/2018	21.49	15.79	21/12/2018	19.51	16.41	18/01/2019	20.35	17.02
19/10/2018	5.27	19/10/2018	19.84	13.71	16/11/2018	20.14	14.61	21/12/2018	19.02	15.62
18/10/2018	5.21	19/10/2018	23.77	17.71	16/11/2018	19.98	14.65	21/12/2018	18.9	15.54
17/10/2018	5.27	19/10/2018	22.03	16.05	16/11/2018	18.78	13.51	21/12/2018	18.24	14.9
16/10/2018	5.32	19/10/2018	20.45	14.72	16/11/2018	19.19	13.87	21/12/2018	18.12	14.93
15/10/2018	5.09	19/10/2018	25.78	19.97	16/11/2018	21.03	15.95	21/12/2018	19.4	16.35
12/10/2018	4.86	19/10/2018	25.47	19.84	16/11/2018	20.79	15.97	21/12/2018	19.43	16.37
11/10/2018	4.90	19/10/2018	22.3	16.72	16/11/2018	19.33	14.47	21/12/2018	18.39	15.67
10/10/2018	4.96	19/10/2018	18.84	13.46	16/11/2018	18.28	13.36	21/12/2018	17.53	14.44
09/10/2018	4.83	19/10/2018	20.35	14.52	16/11/2018	18.55	13.83	21/12/2018	17.66	14.68
08/10/2018	4.59	19/10/2018	19.9	14.74	16/11/2018	18.04	13.53	21/12/2018	17.64	14.57
05/10/2018	4.59	19/10/2018	17.56	12.44	16/11/2018	16.96	12.5	21/12/2018	16.27	13.27
04/10/2018	4.51	19/10/2018	16.64	11.71	16/11/2018	16.38	12	21/12/2018	16.41	13.03

03/10/2018	4.70	19/10/2018	16.16	10.7	16/11/2018	16.26	11.82	21/12/2018	15.72	12.74
02/10/2018	4.91	19/10/2018	16.93	12.01	16/11/2018	17.07	12.17	21/12/2018	16.54	13.41
01/10/2018	4.84	19/10/2018	15.76	10.9	16/11/2018	16.01	11.18	21/12/2018	15.7	12.6
28/09/2018	4.97	19/10/2018	17.54	12.26	16/11/2018	16.48	11.8	21/12/2018	15.95	12.86
27/09/2018	4.54	19/10/2018	14.6	10.07	16/11/2018	15.25	10.7	21/12/2018	15.38	12.01
26/09/2018	4.20	19/10/2018	14.4	10.04	16/11/2018	14.82	10.83	21/12/2018	15.38	11.96
25/09/2018	4.49	19/10/2018	15.15	10.51	16/11/2018	15.17	10.92	21/12/2018	15.65	12.39
24/09/2018	4.02	19/10/2018	14.39	10.39	16/11/2018	15.23	11.16	21/12/2018	15.39	12.16
21/09/2018	4.15	21/09/2018	16.84	12	19/10/2018	14.53	10.33	16/11/2018	14.74	10.92
20/09/2018	3.98	21/09/2018	17.12	12.73	19/10/2018	14.64	10.64	16/11/2018	14.99	11.33
19/09/2018	3.86	21/09/2018	17.64	13.18	19/10/2018	15.85	11.99	16/11/2018	15.82	12.28
18/09/2018	3.37	21/09/2018	18.45	13.33	19/10/2018	15.98	12.62	16/11/2018	15.98	12.89
17/09/2018	3.40	21/09/2018	17.28	12.57	19/10/2018	15.47	12.08	16/11/2018	16.16	12.72
14/09/2018	3.87	21/09/2018	16.06	10.62	19/10/2018	16.26	12.45	16/11/2018	15.93	12.92
13/09/2018	3.65	21/09/2018	16.34	11.17	19/10/2018	16.72	13.15	16/11/2018	15.99	13.16
12/09/2018	3.68	21/09/2018	18.35	13.21	19/10/2018	17.39	13.83	16/11/2018	16.99	13.91
11/09/2018	4.25	21/09/2018	18.15	12.89	19/10/2018	17.93	13.78	16/11/2018	17.05	14.29
10/09/2018	4.10	21/09/2018	18.55	13.13	19/10/2018	18.54	14.61	16/11/2018	17.45	14.62
07/09/2018	4.66	21/09/2018	20.16	13.83	19/10/2018	19.1	14.86	16/11/2018	17.73	14.71
06/09/2018	4.69	21/09/2018	19.6	13.69	19/10/2018	18.45	14.14	16/11/2018	17.72	14.26
05/09/2018	4.86	21/09/2018	19.14	13.13	19/10/2018	18.36	13.92	16/11/2018	17.57	13.99
04/09/2018	5.60	21/09/2018	19.39	12.59	19/10/2018	18.68	13.6	16/11/2018	17.45	14.07
03/09/2018	5.42	21/09/2018	18.52	12.43	19/10/2018	18.83	13.74	16/11/2018	17.54	14.15
31/08/2018	5.74	21/09/2018	17.77	11.5	19/10/2018	18.24	12.94	16/11/2018	17.33	13.48
30/08/2018	6.05	21/09/2018	17.28	10.4	19/10/2018	17.33	12.12	16/11/2018	16.38	12.89
29/08/2018	5.95	21/09/2018	17.05	10.36	19/10/2018	16.62	11.64	16/11/2018	15.9	12.58
28/08/2018	5.00	21/09/2018	16.32	10.9	19/10/2018	16.08	11.76	16/11/2018	15.88	12.4
27/08/2018	5.66	21/09/2018	16.61	10.4	19/10/2018	16.35	11.83	16/11/2018	15.86	12.87
24/08/2018	5.29	21/09/2018	16.11	10.61	19/10/2018	16.12	12.11	16/11/2018	15.76	12.64
23/08/2018	5.78	21/09/2018	16.34	10.41	19/10/2018	15.89	12	16/11/2018	15.58	12.77
22/08/2018	6.16	21/09/2018	16.73	10.57	19/10/2018	16	12.01	16/11/2018	15.7	12.59
21/08/2018	6.01	21/09/2018	17.02	11.12	19/10/2018	16.7	12.36	16/11/2018	15.91	13.11
20/08/2018	6.34	21/09/2018	18.09	12.04	19/10/2018	16.93	12.91	16/11/2018	16.94	14.1
17/08/2018	5.47	17/08/2018	18.75	11.58	21/09/2018	18.13	12.66	19/10/2018	17.4	13.42
16/08/2018	5.48	17/08/2018	22.49	14.83	21/09/2018	17.84	12.37	19/10/2018	17.23	13.22
15/08/2018	6.01	17/08/2018	23.83	16.03	21/09/2018	18.75	12.77	19/10/2018	17.91	13.84
14/08/2018	5.82	17/08/2018	22.19	14.85	21/09/2018	17.75	11.97	19/10/2018	17.25	12.9
13/08/2018	5.74	17/08/2018	23.09	15.84	21/09/2018	17.86	12.18	19/10/2018	17.19	12.84
10/08/2018	5.77	17/08/2018	18.87	11.3	21/09/2018	16.83	11.23	19/10/2018	16.61	12.27
09/08/2018	5.68	17/08/2018	17.1	9.83	21/09/2018	15.79	10.29	19/10/2018	15.63	11.7
08/08/2018	5.67	17/08/2018	16.94	9.72	21/09/2018	15.56	10.11	19/10/2018	15.31	11.68
07/08/2018	5.68	17/08/2018	17.09	9.87	21/09/2018	15.84	10.42	19/10/2018	15.61	11.38
06/08/2018	5.20	17/08/2018	17.41	10.75	21/09/2018	15.86	10.97	19/10/2018	16.18	11.84
03/08/2018	5.72	17/08/2018	17.36	10.14	21/09/2018	16.27	11.06	19/10/2018	16.13	11.9
02/08/2018	5.20	17/08/2018	17.31	10.81	21/09/2018	16	11.33	19/10/2018	15.97	12.16
01/08/2018	5.15	17/08/2018	15.79	9.35	21/09/2018	15.23	10.67	19/10/2018	15.3	11.3
31/07/2018	5.63	17/08/2018	16.47	9.51	21/09/2018	15.63	10.72	19/10/2018	15.18	11.56
30/07/2018	5.70	17/08/2018	16.29	8.88	21/09/2018	15.34	10.7	19/10/2018	15.74	11.57
27/07/2018	5.71	17/08/2018	15.57	8.84	21/09/2018	15.38	10.68	19/10/2018	15.33	11.35
26/07/2018	5.80	17/08/2018	15.96	9.28	21/09/2018	15.41	10.71	19/10/2018	15.52	11.42
25/07/2018	5.94	17/08/2018	16.53	9.84	21/09/2018	15.75	10.98	19/10/2018	16.05	11.74
24/07/2018	5.77	17/08/2018	16.3	9.9	21/09/2018	15.35	10.81	19/10/2018	15.77	11.5
23/07/2018	5.34	17/08/2018	16.39	10.57	21/09/2018	15.63	11.49	19/10/2018	16.78	12.23
20/07/2018	5.51	20/07/2018	16.68	9.92	17/08/2018	15.94	10.24	21/09/2018	15.94	11.72
19/07/2018	5.51	20/07/2018	18.96	12.23	17/08/2018	15.79	10.22	21/09/2018	16.16	11.43
18/07/2018	5.96	20/07/2018	16.99	9.69	17/08/2018	15.59	9.63	21/09/2018	15.72	11.47
17/07/2018	5.44	20/07/2018	19.06	12	17/08/2018	16.58	11.15	21/09/2018	16.16	12
16/07/2018	5.44	20/07/2018	18.52	11.57	17/08/2018	16.07	10.65	21/09/2018	15.94	11.79
12/07/2018	5.86	20/07/2018	17.89	10.61	17/08/2018	16.73	10.96	21/09/2018	16.58	12.17
11/07/2018	5.28	20/07/2018	17.98	10.71	17/08/2018	17.13	12.01	21/09/2018	16.79	12.88
10/07/2018	5.60	20/07/2018	17.27	9.77	17/08/2018	16.46	11.06	21/09/2018	16.53	12.42
09/07/2018	5.14	20/07/2018	18.35	11.07	17/08/2018	17.77	12.9	21/09/2018	17.32	13.61
06/07/2018	5.93	20/07/2018	19.01	11.37	17/08/2018	18.25	12.74	21/09/2018	17.83	13.62
05/07/2018	5.66	20/07/2018	18.48	10.88	17/08/2018	18.1	12.98	21/09/2018	17.66	13.73
04/07/2018	5.81	20/07/2018	19.43	11.8	17/08/2018	18.55	13.38	21/09/2018	18.04	14.05
03/07/2018	5.96	20/07/2018	21.66	14.06	17/08/2018	19.8	14.58	21/09/2018	19.06	15.03
02/07/2018	6.09	20/07/2018	22.74	14.81	17/08/2018	20.3	15.22	21/09/2018	19.48	15.55
29/06/2018	6.25	20/07/2018	19.65	12.76	17/08/2018	19.01	13.33	21/09/2018	18.45	14.05
28/06/2018	6.35	20/07/2018	20.81	13.38	17/08/2018	19.09	13.97	21/09/2018	18.41	14.46

27/06/2018	6.17	20/07/2018	21.17	14.53	17/08/2018	20.08	14.57	21/09/2018	19.32	15.09
26/06/2018	6.17	20/07/2018	19.79	13.21	17/08/2018	19.3	13.82	21/09/2018	18.62	14.42
25/06/2018	6.63	20/07/2018	20.07	12.89	17/08/2018	18.62	13.22	21/09/2018	17.82	13.71
22/06/2018	6.41	20/07/2018	18.21	11.55	17/08/2018	17.28	12.48	21/09/2018	17.23	13.58
21/06/2018	6.57	20/07/2018	18.69	11.99	17/08/2018	17.81	12.98	21/09/2018	17.51	13.82
20/06/2018	6.58	20/07/2018	17.81	11.23	17/08/2018	17.03	11.98	21/09/2018	16.94	13.08
19/06/2018	6.02	20/07/2018	18.94	12.98	17/08/2018	18.98	13.79	21/09/2018	18.37	14.4
18/06/2018	6.05	20/07/2018	17.23	11.3	17/08/2018	17.66	12.49	21/09/2018	17.36	13.41
15/06/2018	6.76	15/06/2018	18.88	11.05	20/07/2018	18.3	11.54	17/08/2018	17.58	12.39
14/06/2018	6.68	15/06/2018	26.21	18.7	20/07/2018	18.54	11.86	17/08/2018	18.15	13.02
13/06/2018	6.37	15/06/2018	22.13	15.53	20/07/2018	18.14	11.77	17/08/2018	17.66	13.02
12/06/2018	5.88	15/06/2018	23.11	15.82	20/07/2018	17.86	12.02	17/08/2018	18.05	12.78
11/06/2018	5.76	15/06/2018	23.55	16.39	20/07/2018	18.65	12.95	17/08/2018	18.88	13.58
08/06/2018	6.28	15/06/2018	22.93	15.92	20/07/2018	19.82	13.61	17/08/2018	18.74	13.95
07/06/2018	6.24	15/06/2018	21.59	14.53	20/07/2018	18.42	12.28	17/08/2018	17.8	13.06
06/06/2018	6.52	15/06/2018	22.45	14.91	20/07/2018	19.6	13.23	17/08/2018	18.69	13.37
05/06/2018	5.93	15/06/2018	21.82	14.02	20/07/2018	18.63	13.05	17/08/2018	18.72	13.34
04/06/2018	6.28	15/06/2018	20.9	13.41	20/07/2018	19.17	13.15	17/08/2018	18.25	13.45
01/06/2018	6.01	15/06/2018	21.41	14.25	20/07/2018	19.82	14.21	17/08/2018	19.12	14.38
31/05/2018	6.82	15/06/2018	25.25	17.18	20/07/2018	22.71	16.43	17/08/2018	21.65	16.31
30/05/2018	6.23	15/06/2018	26.3	18.97	20/07/2018	22.58	16.93	17/08/2018	21.61	16.78
29/05/2018	6.20	15/06/2018	26.8	19.56	20/07/2018	22.91	17.35	17/08/2018	21.42	16.66
28/05/2018	6.64	15/06/2018	25.18	17.45	20/07/2018	21.58	15.72	17/08/2018	20.48	15.4
25/05/2018	6.11	15/06/2018	22.07	15.17	20/07/2018	19.59	14.4	17/08/2018	19.56	14.47
24/05/2018	6.63	15/06/2018	19.03	11.58	20/07/2018	17.56	12.03	17/08/2018	17.12	12.22
23/05/2018	6.22	15/06/2018	18.58	11.66	20/07/2018	17.28	12.18	17/08/2018	17.38	12.37
22/05/2018	6.16	15/06/2018	17.13	10.36	20/07/2018	15.91	10.97	17/08/2018	15.74	11
21/05/2018	6.33	15/06/2018	16.96	10.12	20/07/2018	15.86	10.82	17/08/2018	16.51	11.7
18/05/2018	6.71	18/05/2018	16.69	8.59	15/06/2018	16.83	9.87	20/07/2018	15.5	10.66
17/05/2018	6.61	18/05/2018	18.15	9.83	15/06/2018	15.87	9.15	20/07/2018	15.55	10.58
16/05/2018	6.75	18/05/2018	18.95	11.5	15/06/2018	16.13	9.38	20/07/2018	15.1	10.64
15/05/2018	6.55	18/05/2018	16.38	8.15	15/06/2018	14.82	8.28	20/07/2018	14.65	9.71
14/05/2018	6.26	18/05/2018	15.95	8.44	15/06/2018	14.36	8.11	20/07/2018	14.46	9.73
11/05/2018	6.26	18/05/2018	13.67	6.18	15/06/2018	14.18	7.97	20/07/2018	14.42	9.72
10/05/2018	6.77	18/05/2018	14.09	6.7	15/06/2018	15.28	8.54	20/07/2018	14.74	10.14
09/05/2018	6.27	18/05/2018	14.96	7.74	15/06/2018	15.19	8.99	20/07/2018	15.22	10.14
08/05/2018	6.00	18/05/2018	15.29	7.97	15/06/2018	14.81	8.95	20/07/2018	14.87	10.24
07/05/2018	5.98	18/05/2018	14.92	7.7	15/06/2018	14.51	8.69	20/07/2018	14.58	9.99
04/05/2018	6.11	18/05/2018	15.61	8.25	15/06/2018	15.41	9.59	20/07/2018	15.27	10.6
03/05/2018	6.03	18/05/2018	15.01	8.09	15/06/2018	15.26	9.48	20/07/2018	14.64	10.13
02/05/2018	5.85	18/05/2018	15.17	8.17	15/06/2018	14.95	9.49	20/07/2018	15.11	10.54
30/04/2018	5.80	18/05/2018	15.71	8.89	15/06/2018	15.22	9.93	20/07/2018	15.36	10.72
27/04/2018	5.85	18/05/2018	15.33	8.81	15/06/2018	15.31	10.03	20/07/2018	15.28	11.05
26/04/2018	5.79	18/05/2018	16.38	9.81	15/06/2018	15.68	10.73	20/07/2018	15.75	11.08
25/04/2018	5.83	18/05/2018	15.84	9.45	15/06/2018	16.1	10.96	20/07/2018	15.86	11.59
24/04/2018	5.54	18/05/2018	15.37	9.11	15/06/2018	15.19	10.79	20/07/2018	15.84	11.26
23/04/2018	5.92	18/05/2018	15.68	9.23	15/06/2018	15.58	10.74	20/07/2018	18.12	13.42
20/04/2018	5.89	20/04/2018	11.12	4.68	18/05/2018	15.35	9.21	15/06/2018	15.38	11
19/04/2018	5.53	20/04/2018	14.88	8.47	18/05/2018	14.43	8.84	15/06/2018	15.53	10.68
18/04/2018	5.88	20/04/2018	16.04	9.67	18/05/2018	14.85	8.97	15/06/2018	15.34	11.04
17/04/2018	6.05	20/04/2018	17.99	11.85	18/05/2018	15.75	9.7	15/06/2018	16.09	11.3
16/04/2018	5.44	20/04/2018	18.57	12.29	18/05/2018	16.63	11.2	15/06/2018	17.31	12.38
12/04/2018	5.88	20/04/2018	19.01	12.78	18/05/2018	17.97	12.11	15/06/2018	17.95	13.2
11/04/2018	5.70	20/04/2018	18.03	12.26	18/05/2018	17.73	12.04	15/06/2018	17.71	13.05
10/04/2018	5.20	20/04/2018	18.78	12.52	18/05/2018	17.44	12.36	15/06/2018	17.61	12.86
09/04/2018	5.69	20/04/2018	18.9	12.69	18/05/2018	18.03	12.41	15/06/2018	18.01	13.39
06/04/2018	5.30	20/04/2018	18.48	12.16	18/05/2018	17.75	12.71	15/06/2018	18.33	13.65
05/04/2018	5.48	20/04/2018	18.42	12.81	18/05/2018	18.47	13.03	15/06/2018	18.19	13.71
04/04/2018	5.30	20/04/2018	21.63	15.43	18/05/2018	19.77	14.82	15/06/2018	19.37	15.31
03/04/2018	5.33	20/04/2018	19.36	13.87	18/05/2018	19.23	13.97	15/06/2018	18.82	14.78
29/03/2018	5.47	20/04/2018	18.75	12.85	18/05/2018	18.35	13.34	15/06/2018	18.04	14.24
28/03/2018	5.33	20/04/2018	19.84	13.98	18/05/2018	19.06	14.44	15/06/2018	18.59	14.84
27/03/2018	4.90	20/04/2018	20.15	14.95	18/05/2018	19.21	14.84	15/06/2018	19.36	15.35
26/03/2018	4.21	20/04/2018	20.75	16.22	18/05/2018	19.05	15.56	15/06/2018	19.13	15.34
23/03/2018	5.34	20/04/2018	20.52	15.01	18/05/2018	19.9	15.66	15/06/2018	19.16	15.75
22/03/2018	4.85	20/04/2018	18.54	13.64	18/05/2018	17.86	13.78	15/06/2018	18.62	14.91
21/03/2018	5.13	20/04/2018	16.77	11.64	18/05/2018	17.09	12.73	15/06/2018	17.16	13.89
20/03/2018	4.92	20/04/2018	16.76	11.91	18/05/2018	17.08	13.2	15/06/2018	17.39	13.85
19/03/2018	4.29	20/04/2018	16.15	11.87	18/05/2018	17.01	12.78	15/06/2018	16.92	13.71

16/03/2018	4.06	16/03/2018	16.47	11.63	20/04/2018	15.78	11.72	18/05/2018	16.5	12.38
15/03/2018	4.29	16/03/2018	20.79	16.14	20/04/2018	17.42	13.13	18/05/2018	17.41	13.72
14/03/2018	4.11	16/03/2018	19.88	15.4	20/04/2018	16.86	12.76	18/05/2018	16.74	13.14
13/03/2018	3.91	16/03/2018	20.53	15.73	20/04/2018	17.07	13.18	18/05/2018	17.33	13.48
12/03/2018	3.79	16/03/2018	20.05	14.92	20/04/2018	17.19	13.45	18/05/2018	17.23	13.6
09/03/2018	3.79	16/03/2018	19.34	14.55	20/04/2018	18.01	14.31	18/05/2018	18.35	14.66
08/03/2018	3.67	16/03/2018	19.83	15.27	20/04/2018	18.36	14.79	18/05/2018	18.55	14.72
07/03/2018	3.84	16/03/2018	21.38	17.03	20/04/2018	19.95	16.18	18/05/2018	19.19	15.83
06/03/2018	3.90	16/03/2018	23.01	18.34	20/04/2018	18.67	14.91	18/05/2018	18.06	14.63
05/03/2018	3.87	16/03/2018	24.06	19.72	20/04/2018	20.56	16.79	18/05/2018	19.68	16.32
02/03/2018	3.92	16/03/2018	28.09	23.1	20/04/2018	22.71	19.21	18/05/2018	22.1	18.42
01/03/2018	4.03	16/03/2018	23.76	19.07	20/04/2018	19.79	16.06	18/05/2018	19.06	15.43
28/02/2018	3.89	16/03/2018	21.06	16.59	20/04/2018	18.69	15.09	18/05/2018	18.15	14.6
27/02/2018	4.00	16/03/2018	19.87	15.15	20/04/2018	17.96	14.39	18/05/2018	17.91	14.47
26/02/2018	4.01	16/03/2018	21.76	17.36	20/04/2018	18.44	14.7	18/05/2018	18.03	14.52
23/02/2018	4.31	16/03/2018	21.77	17.15	20/04/2018	19.7	15.74	18/05/2018	18.82	15.13
22/02/2018	4.60	16/03/2018	22.33	17.25	20/04/2018	19.57	15.66	18/05/2018	18.98	15.62
21/02/2018	4.32	16/03/2018	21.24	16.68	20/04/2018	19.99	16.07	18/05/2018	19.34	16.25
20/02/2018	4.66	16/03/2018	21.96	16.93	20/04/2018	18.84	14.97	18/05/2018	18.89	15.58
19/02/2018	4.33	16/03/2018	19.97	15.45	20/04/2018	18.87	15.03	18/05/2018	20	16.31
16/02/2018	4.38	16/02/2018	27.62	22.94	16/03/2018	20.99	16.54	20/04/2018	19.15	15.3
15/02/2018	4.45	16/02/2018	31.7	26.99	16/03/2018	20.72	16.24	20/04/2018	18.51	14.63
14/02/2018	5.01	16/02/2018	30.51	25.82	16/03/2018	24.55	19.54	20/04/2018	21.68	17.79
13/02/2018	4.93	16/02/2018	33.94	28.67	16/03/2018	27.29	22.36	20/04/2018	23.53	19.98
12/02/2018	4.84	16/02/2018	35.84	30.5	16/03/2018	26.86	22.02	20/04/2018	23.47	19.64
09/02/2018	4.36	16/02/2018	31.63	26.69	16/03/2018	24.82	20.49	20/04/2018	21.53	17.63
08/02/2018	4.66	16/02/2018	26.68	21.46	16/03/2018	23.46	18.84	20/04/2018	21.62	17.75
07/02/2018	4.67	16/02/2018	27.71	22.45	16/03/2018	24.93	20.31	20/04/2018	21.81	18.1
06/02/2018	4.69	16/02/2018	30.66	25.39	16/03/2018	25.85	21.23	20/04/2018	22.86	18.99
05/02/2018	4.60	16/02/2018	21.88	16.59	16/03/2018	20.95	16.45	20/04/2018	19.59	15.97
02/02/2018	4.93	16/02/2018	19.42	13.67	16/03/2018	18.95	14.23	20/04/2018	18.09	14.48
01/02/2018	4.60	16/02/2018	17.43	11.82	16/03/2018	18.06	13.73	20/04/2018	17.4	13.87
31/01/2018	4.39	16/02/2018	16.04	10.88	16/03/2018	17.71	13.55	20/04/2018	17.55	13.72
30/01/2018	4.43	16/02/2018	15.45	10.26	16/03/2018	17.53	13.35	20/04/2018	17.31	13.48
29/01/2018	4.40	16/02/2018	14.62	9.46	16/03/2018	16.8	12.7	20/04/2018	16.79	12.96
26/01/2018	4.63	16/02/2018	14.17	8.57	16/03/2018	16.55	12.54	20/04/2018	16.35	12.92
25/01/2018	4.69	16/02/2018	14.52	9	16/03/2018	16.68	12.66	20/04/2018	16.27	12.77
24/01/2018	4.49	16/02/2018	14.11	9.07	16/03/2018	16.05	12.13	20/04/2018	16.73	12.71
23/01/2018	4.72	16/02/2018	14.21	8.99	16/03/2018	16.32	12.22	20/04/2018	16.55	12.8
22/01/2018	4.34	16/02/2018	13.99	9.32	16/03/2018	16.79	12.93	20/04/2018	18.39	14.24
19/01/2018	4.58	19/01/2018	19.29	14.55	16/02/2018	15.1	10.39	16/03/2018	17.03	13.08
18/01/2018	5.10	19/01/2018	18.57	13.33	16/02/2018	15.15	9.98	16/03/2018	16.83	12.47
17/01/2018	4.73	19/01/2018	17.53	12.72	16/02/2018	14.67	9.94	16/03/2018	16.17	12.13
16/01/2018	5.09	19/01/2018	17.6	12.41	16/02/2018	14.58	9.49	16/03/2018	16.05	11.67
15/01/2018	4.62	19/01/2018	17.21	12.17	16/02/2018	14.7	10.08	16/03/2018	16.42	12.39
12/01/2018	4.56	19/01/2018	14.97	10.29	16/02/2018	13.84	9.29	16/03/2018	15.6	11.62
11/01/2018	4.98	19/01/2018	15.47	10.81	16/02/2018	14.46	9.46	16/03/2018	15.94	11.64
10/01/2018	4.53	19/01/2018	15.77	10.72	16/02/2018	14.39	9.91	16/03/2018	15.78	11.94
09/01/2018	4.36	19/01/2018	16.64	11.73	16/02/2018	14.52	10.22	16/03/2018	15.98	12.27
08/01/2018	4.31	19/01/2018	16.58	11.71	16/02/2018	14.41	10.18	16/03/2018	15.9	12.27
05/01/2018	4.22	19/01/2018	15.6	11.05	16/02/2018	14.32	10.19	16/03/2018	15.53	11.99
04/01/2018	4.31	19/01/2018	15.14	10.29	16/02/2018	14.57	10.43	16/03/2018	16.05	12.44
03/01/2018	4.34	19/01/2018	15.5	10.89	16/02/2018	14.96	10.72	16/03/2018	16.46	12.75
02/01/2018	4.33	19/01/2018	17.16	12.65	16/02/2018	16.11	11.86	16/03/2018	17.35	13.68
29/12/2017	4.38	19/01/2018	16.07	11.6	16/02/2018	16.15	11.85	16/03/2018	17.51	13.69
28/12/2017	4.35	19/01/2018	15.51	11.01	16/02/2018	15.51	11.32	16/03/2018	16.97	13.29
27/12/2017	4.24	19/01/2018	15.09	10.76	16/02/2018	15.35	11.22	16/03/2018	16.8	13.2
22/12/2017	4.19	19/01/2018	15.64	11.43	16/02/2018	15.32	11.23	16/03/2018	16.6	12.99
21/12/2017	4.35	19/01/2018	17.95	13.58	16/02/2018	16.87	12.87	16/03/2018	17.65	14.08
20/12/2017	4.01	19/01/2018	17.43	13.42	16/02/2018	16.84	12.86	16/03/2018	17.83	14.28
19/12/2017	4.21	19/01/2018	17.04	12.85	16/02/2018	16.44	12.52	16/03/2018	17.69	14.16
18/12/2017	3.93	19/01/2018	18.33	14.43	16/02/2018	17.05	13.39	16/03/2018	18.09	14.79
15/12/2017	4.57	15/12/2017	15.2	10.68	19/01/2018	18.2	13.63	16/02/2018	17.56	13.48
14/12/2017	4.17	15/12/2017	18.7	14.26	19/01/2018	17.56	13.39	16/02/2018	17.13	13.13
13/12/2017	4.05	15/12/2017	19.63	15.56	19/01/2018	17.1	13.05	16/02/2018	17.23	12.86
12/12/2017	3.90	15/12/2017	20.12	16.12	19/01/2018	17.08	13.18	16/02/2018	16.71	12.84
11/12/2017	3.81	15/12/2017	20.24	16.09	19/01/2018	17.17	13.37	16/02/2018	16.84	13.03
08/12/2017	3.72	15/12/2017	18.16	14.07	19/01/2018	16.91	13.22	16/02/2018	16.6	12.92
07/12/2017	3.97	15/12/2017	18.34	14.42	19/01/2018	18.17	14.19	16/02/2018	17.69	14.01



06/12/2017	3.63	15/12/2017	19.26	15.12	19/01/2018	17.8	14.24	16/02/2018	17.86	14.2
05/12/2017	3.74	15/12/2017	17.68	13.03	19/01/2018	17.8	14.2	16/02/2018	17.18	13.64
04/12/2017	3.66	15/12/2017	18.2	13.68	19/01/2018	17.55	14.07	16/02/2018	17.07	13.62
01/12/2017	3.84	15/12/2017	17.13	12.43	19/01/2018	17.82	14.25	16/02/2018	17.67	14.39
30/11/2017	4.13	15/12/2017	16.81	11.63	19/01/2018	17.24	13.5	16/02/2018	17.28	13.63
29/11/2017	4.10	15/12/2017	16.19	11.59	19/01/2018	17.27	13.38	16/02/2018	17.27	13.69
28/11/2017	4.10	15/12/2017	16.9	12.2	19/01/2018	17.72	13.92	16/02/2018	17.89	14.18
27/11/2017	4.22	15/12/2017	17.35	12.55	19/01/2018	18.01	14.13	16/02/2018	18.09	14.32
24/11/2017	4.43	15/12/2017	16.23	11.28	19/01/2018	17.81	13.85	16/02/2018	17.92	14.07
23/11/2017	4.66	15/12/2017	17.01	11.74	19/01/2018	18.22	14.24	16/02/2018	18.27	14.35
22/11/2017	4.82	15/12/2017	17.7	12.32	19/01/2018	18.7	14.67	16/02/2018	18.87	14.89
21/11/2017	4.98	15/12/2017	17.63	12.12	19/01/2018	19.02	14.93	16/02/2018	19	15.26
20/11/2017	5.15	15/12/2017	19.83	14.32	19/01/2018	20.62	16.29	16/02/2018	20.7	16.46
17/11/2017	5.64	17/11/2017	15.3	8.7	15/12/2017	18.87	13.03	19/01/2018	19.57	15.24
16/11/2017	5.71	17/11/2017	19.42	12.9	15/12/2017	19.36	13.55	19/01/2018	20.09	15.72
15/11/2017	5.90	17/11/2017	22.98	16.82	15/12/2017	20.61	14.71	19/01/2018	21	16.46
14/11/2017	5.68	17/11/2017	21.19	15.25	15/12/2017	19.75	14.07	19/01/2018	20.52	15.95
13/11/2017	5.54	17/11/2017	23.62	17.49	15/12/2017	20.36	14.83	19/01/2018	21.34	16.67
10/11/2017	4.70	17/11/2017	20	13.92	15/12/2017	19	14.36	19/01/2018	20	15.98
09/11/2017	5.16	17/11/2017	20.1	14.42	15/12/2017	19.26	14.13	19/01/2018	20.5	15.96
08/11/2017	5.17	17/11/2017	20.71	15.25	15/12/2017	19.89	14.74	19/01/2018	20.49	16.01
07/11/2017	5.41	17/11/2017	19.95	14.44	15/12/2017	19.59	14.19	19/01/2018	20.26	15.8
06/11/2017	5.29	17/11/2017	19.73	14.3	15/12/2017	19.3	14.03	19/01/2018	20.11	15.69
03/11/2017	4.86	17/11/2017	19.35	13.83	15/12/2017	18.3	13.61	19/01/2018	19.73	15.29
02/11/2017	4.86	17/11/2017	18.75	13.27	15/12/2017	17.91	13.24	19/01/2018	19.32	14.65
01/11/2017	5.21	17/11/2017	18.61	12.76	15/12/2017	18.09	13.12	19/01/2018	17.96	13.78
31/10/2017	5.07	17/11/2017	18.97	13.76	15/12/2017	18.66	13.65	19/01/2018	18.23	14.01
30/10/2017	5.02	17/11/2017	19.54	14.37	15/12/2017	18.79	13.85	19/01/2018	18.33	14.16
27/10/2017	4.92	17/11/2017	19.32	13.88	15/12/2017	18.47	14.02	19/01/2018	18.65	14.14
26/10/2017	4.95	17/11/2017	18.77	13.67	15/12/2017	18.72	13.94	19/01/2018	18.25	14.18
25/10/2017	4.81	17/11/2017	18.36	13.32	15/12/2017	18.73	14.21	19/01/2018	18.09	13.94
24/10/2017	4.94	17/11/2017	18.86	13.56	15/12/2017	18.57	14.23	19/01/2018	18.11	14.05
23/10/2017	4.81	17/11/2017	18.76	13.86	15/12/2017	19.05	14.44	19/01/2018	19.49	15.26
20/10/2017	5.24	20/10/2017	21.43	15.57	17/11/2017	19.77	14.38	15/12/2017	19.18	14.91
19/10/2017	5.03	20/10/2017	26.15	20.47	17/11/2017	19.99	14.9	15/12/2017	19.55	15.35
18/10/2017	4.74	20/10/2017	24.61	18.91	17/11/2017	18.94	14.2	15/12/2017	19.31	15.39
17/10/2017	5.32	20/10/2017	23.49	17.99	17/11/2017	19.52	14.2	15/12/2017	19.44	15.15
16/10/2017	4.78	20/10/2017	25.41	19.65	17/11/2017	19.8	15.03	15/12/2017	19.75	15.77
13/10/2017	4.76	20/10/2017	22.11	16.34	17/11/2017	19.39	14.68	15/12/2017	19.67	15.2
12/10/2017	4.87	20/10/2017	24.05	18.14	17/11/2017	20.26	15.46	15/12/2017	19.94	15.42
11/10/2017	5.04	20/10/2017	25.95	19.86	17/11/2017	20.77	15.82	15/12/2017	19.67	15.65
10/10/2017	5.65	20/10/2017	26.76	20.65	17/11/2017	22.29	16.69	15/12/2017	20.84	16.52
09/10/2017	5.65	20/10/2017	25.06	18.93	17/11/2017	21.41	15.83	15/12/2017	20.34	16.02
06/10/2017	5.42	20/10/2017	23.45	16.96	17/11/2017	20.22	15.09	15/12/2017	19.18	14.99
05/10/2017	5.69	20/10/2017	21.81	14.79	17/11/2017	19.34	14.09	15/12/2017	18.69	14.4
04/10/2017	5.37	20/10/2017	20.87	14.26	17/11/2017	18.89	14	15/12/2017	19.2	14.64
03/10/2017	5.92	20/10/2017	18.09	11.68	17/11/2017	17.89	12.18	15/12/2017	18.1	13.68
02/10/2017	5.54	20/10/2017	18.08	11.82	17/11/2017	17.32	12.16	15/12/2017	18.14	13.82
29/09/2017	5.96	20/10/2017	17.95	11.64	17/11/2017	18.04	12.38	15/12/2017	18.32	13.73
28/09/2017	5.97	20/10/2017	18.04	11.19	17/11/2017	17.36	12.34	15/12/2017	18.05	13.81
27/09/2017	5.57	20/10/2017	16.93	10.83	17/11/2017	17.05	12.15	15/12/2017	17.86	13.59
26/09/2017	5.75	20/10/2017	17.03	10.8	17/11/2017	17.4	12.39	15/12/2017	18.3	13.68
25/09/2017	5.76	20/10/2017	16.84	10.6	17/11/2017	16.79	12	15/12/2017	18.06	13.25
22/09/2017	5.36	20/10/2017	15.45	9.95	17/11/2017	16.29	11.73	15/12/2017	16.94	13.12
21/09/2017	4.11	20/10/2017	16.85	12.79	17/11/2017	16.25	11.36	15/12/2017	15.73	9.87
20/09/2017	4.51	20/10/2017	17.3	12.79	17/11/2017	15.95	11.12	15/12/2017	15.47	9.67
19/09/2017	4.46	20/10/2017	17.04	12.58	17/11/2017	15.89	11.18	15/12/2017	15.39	9.73
18/09/2017	4.16	20/10/2017	17.45	13.29	17/11/2017	16.87	11.65	15/12/2017	16.01	10.37
15/09/2017	4.78	15/09/2017	17.9	10.91	20/10/2017	17.18	12.4	17/11/2017	16.57	10.78
14/09/2017	5.22	15/09/2017	18.51	12.12	20/10/2017	17.61	12.4	17/11/2017	16.43	10.78
13/09/2017	4.70	15/09/2017	19.1	12.28	20/10/2017	17.42	12.75	17/11/2017	16.85	11.18
12/09/2017	4.84	15/09/2017	20.81	14.58	20/10/2017	17.53	12.73	17/11/2017	17.02	10.84
11/09/2017	4.81	15/09/2017	19.95	13.8	20/10/2017	17.5	12.74	17/11/2017	17.37	11.25
08/09/2017	4.87	15/09/2017	18.34	12.61	20/10/2017	18.33	13.53	17/11/2017	18.03	11.79
07/09/2017	4.94	15/09/2017	18.66	12.44	20/10/2017	18.17	13.37	17/11/2017	18.06	11.92
06/09/2017	4.99	15/09/2017	19.61	13.42	20/10/2017	18.44	13.62	17/11/2017	17.95	12.43
05/09/2017	5.62	15/09/2017	20.04	13.87	20/10/2017	18.08	12.56	17/11/2017	18.08	13.5
04/09/2017	4.88	15/09/2017	18.84	12.77	20/10/2017	18.16	13.52	17/11/2017	17.6	12.28
01/09/2017	5.42	15/09/2017	17.25	12.7	20/10/2017	17.06	11.33	17/11/2017	16.99	10.99

31/08/2017	5.68	15/09/2017	18.63	12.06	20/10/2017	17.63	12.32	17/11/2017	17.63	13.11
30/08/2017	5.28	15/09/2017	18.88	12.93	20/10/2017	18.81	13.84	17/11/2017	18.42	13.23
29/08/2017	5.64	15/09/2017	20.27	13.92	20/10/2017	19.16	13.92	17/11/2017	18.91	14.33
28/08/2017	5.14	15/09/2017	18.18	12.07	20/10/2017	18.07	13.53	17/11/2017	18.03	12.91
25/08/2017	5.18	15/09/2017	18.09	13.12	20/10/2017	17.58	12.16	17/11/2017	17.27	12.39
24/08/2017	5.16	15/09/2017	18.29	13.29	20/10/2017	18.15	12.78	17/11/2017	17.7	12.87
23/08/2017	5.01	15/09/2017	18.25	12.99	20/10/2017	18.21	13.6	17/11/2017	18.02	12.82
22/08/2017	5.41	15/09/2017	18.65	12.95	20/10/2017	18.19	13.34	17/11/2017	18.11	13.59
21/08/2017	5.16	15/09/2017	20.23	14.99	20/10/2017	19.56	14.59	17/11/2017	18.34	13.66
18/08/2017	5.54	18/08/2017	23.03	17.68	15/09/2017	19.58	13.91	20/10/2017	18.82	14.21
17/08/2017	5.04	18/08/2017	19.74	14.46	15/09/2017	17.82	12.79	20/10/2017	17	11.82
16/08/2017	4.95	18/08/2017	18.27	13.1	15/09/2017	16.98	12.03	20/10/2017	16.65	11.58
15/08/2017	5.13	18/08/2017	19.89	14.32	15/09/2017	17.96	12.83	20/10/2017	17.44	12.94
14/08/2017	5.10	18/08/2017	20.98	15.46	15/09/2017	17.8	12.7	20/10/2017	17.62	13.14
11/08/2017	5.07	18/08/2017	23.76	18.55	15/09/2017	21.27	16.21	20/10/2017	20.22	15.7
10/08/2017	4.89	18/08/2017	17.74	12.8	15/09/2017	17.56	12.67	20/10/2017	17.21	12.4
09/08/2017	4.75	18/08/2017	17.1	11.86	15/09/2017	16.81	12.1	20/10/2017	16.64	11.56
08/08/2017	4.87	18/08/2017	16.49	11.89	15/09/2017	16.1	11.2	20/10/2017	15.25	10.17
07/08/2017	4.74	18/08/2017	16.14	12.06	15/09/2017	15.74	10.91	20/10/2017	15.53	10.95
04/08/2017	4.25	18/08/2017	16.91	12.44	15/09/2017	16.16	11.97	20/10/2017	15.48	10.87
03/08/2017	4.66	18/08/2017	17.09	12.59	15/09/2017	16.34	11.62	20/10/2017	16.3	12.08
02/08/2017	4.44	18/08/2017	16.67	12.55	15/09/2017	16.2	11.63	20/10/2017	15.8	10.56
01/08/2017	4.10	18/08/2017	16.75	12.84	15/09/2017	16.43	12.24	20/10/2017	16.24	11.4
31/07/2017	4.46	18/08/2017	16.95	12.92	15/09/2017	16.67	11.98	20/10/2017	16.23	10.92
28/07/2017	5.00	18/08/2017	17.04	12.58	15/09/2017	16.87	11.35	20/10/2017	16.83	11.93
27/07/2017	4.15	18/08/2017	16.62	12.64	15/09/2017	16.36	12.02	20/10/2017	15.81	10.9
26/07/2017	4.34	18/08/2017	17.12	12.7	15/09/2017	16.34	12.11	20/10/2017	16.01	11.2
25/07/2017	4.79	18/08/2017	17.05	12.56	15/09/2017	16.73	11.4	20/10/2017	16.54	11.84
24/07/2017	5.15	18/08/2017	19.53	14.04	15/09/2017	18.35	13.96	20/10/2017	17.23	12.47
21/07/2017	4.98	21/07/2017	16.81	10.92	18/08/2017	16.32	11.44	15/09/2017	15.67	9.99
20/07/2017	5.30	21/07/2017	16.5	12.13	18/08/2017	16.34	11.03	15/09/2017	14.94	9.82
19/07/2017	4.38	21/07/2017	19.71	14.45	18/08/2017	16.94	12.56	15/09/2017	15.78	10.72
18/07/2017	4.85	21/07/2017	18.75	13.5	18/08/2017	17.75	12.9	15/09/2017	16.74	11.26
17/07/2017	4.30	21/07/2017	17.11	11.9	18/08/2017	16.83	12.54	15/09/2017	15.6	10.76
14/07/2017	5.33	21/07/2017	16.9	12.08	18/08/2017	15.89	10.53	15/09/2017	14.94	9.67
13/07/2017	5.29	21/07/2017	16.93	12.62	18/08/2017	16.53	11.18	15/09/2017	16.39	11.53
12/07/2017	4.80	21/07/2017	17.77	13.41	18/08/2017	17.08	12.24	15/09/2017	16.97	11.58
11/07/2017	5.16	21/07/2017	18.67	13.9	18/08/2017	17.9	12.7	15/09/2017	17.28	11.93
10/07/2017	4.70	21/07/2017	18.53	12.72	18/08/2017	18.48	13.92	15/09/2017	17.58	12.58
07/07/2017	5.44	21/07/2017	18.81	14.67	18/08/2017	18.8	13.01	15/09/2017	18.12	13.59
06/07/2017	5.40	21/07/2017	19.1	14.94	18/08/2017	18.87	13.06	15/09/2017	18.78	14.21
05/07/2017	4.63	21/07/2017	18.97	14.03	18/08/2017	18.96	14.44	15/09/2017	17.96	12.68
04/07/2017	4.35	21/07/2017	18.15	14.09	18/08/2017	17.93	13.45	15/09/2017	17.78	12.46
03/07/2017	5.04	21/07/2017	18.66	14.63	18/08/2017	18.44	12.83	15/09/2017	18.27	13.89
30/06/2017	5.09	21/07/2017	20.23	14.4	18/08/2017	19.23	14.81	15/09/2017	19.15	14.34
29/06/2017	5.27	21/07/2017	19.77	14.02	18/08/2017	18.87	14.13	15/09/2017	18.86	14.74
28/06/2017	4.65	21/07/2017	18.23	13.04	18/08/2017	17.87	13.94	15/09/2017	17.58	13.3
27/06/2017	4.69	21/07/2017	17.8	13.59	18/08/2017	17.37	11.78	15/09/2017	17.28	12.68
26/06/2017	4.27	21/07/2017	17.49	13.33	18/08/2017	16.95	12.44	15/09/2017	16.87	11.93
23/06/2017	3.93	21/07/2017	17.51	13.74	18/08/2017	17.24	12.2	15/09/2017	17.16	12.96
22/06/2017	4.78	21/07/2017	17.7	12.84	18/08/2017	17.65	13.99	15/09/2017	17.41	13.32
21/06/2017	5.06	21/07/2017	17.65	12.59	18/08/2017	17.47	13.83	15/09/2017	17.24	13.21
20/06/2017	3.83	21/07/2017	16.84	13.01	18/08/2017	16.23	11.32	15/09/2017	15.93	11.66
19/06/2017	3.76	21/07/2017	16.73	12.97	18/08/2017	15.91	11.22	15/09/2017	15.86	11.7
16/06/2017	4.12	16/06/2017	17.8	13.03	21/07/2017	17	12.88	18/08/2017	16.91	12.32
15/06/2017	4.22	16/06/2017	20.72	15.5	21/07/2017	17.78	13.57	18/08/2017	17.37	13.14
14/06/2017	4.52	16/06/2017	19.53	14.46	21/07/2017	17.11	12.6	18/08/2017	17.08	12.98
13/06/2017	4.30	16/06/2017	20.44	15.55	21/07/2017	17.1	12.81	18/08/2017	16.82	12.92
12/06/2017	3.87	16/06/2017	22.14	17.04	21/07/2017	17.35	13.53	18/08/2017	17.22	13.75
09/06/2017	4.00	16/06/2017	19.32	14.17	21/07/2017	16.78	12.89	18/08/2017	16.67	13.35
08/06/2017	3.83	16/06/2017	20.55	15.27	21/07/2017	17.6	13.95	18/08/2017	17.34	13.71
07/06/2017	3.90	16/06/2017	20.1	14.64	21/07/2017	18.11	14.44	18/08/2017	17.82	14.14
06/06/2017	3.67	16/06/2017	18.24	13.22	21/07/2017	17.33	13.89	18/08/2017	17.22	13.37
05/06/2017	3.68	16/06/2017	18.23	12.77	21/07/2017	17.24	13.91	18/08/2017	17.13	13.35
02/06/2017	4.12	16/06/2017	17.51	12.23	21/07/2017	17.06	13.33	18/08/2017	17.01	13.69
01/06/2017	4.40	16/06/2017	18.58	12.6	21/07/2017	17.26	13.5	18/08/2017	17.26	14.16
31/05/2017	4.26	16/06/2017	18.36	13	21/07/2017	17.44	13.7	18/08/2017	17.24	13.98
30/05/2017	4.45	16/06/2017	19.22	13.33	21/07/2017	17.42	13.8	18/08/2017	17.26	14.33
29/05/2017	4.32	16/06/2017	18.51	13.2	21/07/2017	17.38	13.72	18/08/2017	17.32	14.17

26/05/2017	4.28	16/06/2017	18.05	12.63	21/07/2017	17.37	14.27	18/08/2017	17.23	13.67
25/05/2017	4.67	16/06/2017	18.12	12.27	21/07/2017	17.22	14.03	18/08/2017	17.07	13.46
24/05/2017	4.61	16/06/2017	17.02	11.41	21/07/2017	16.82	13.68	18/08/2017	16.43	12.99
23/05/2017	4.82	16/06/2017	17.42	11.73	21/07/2017	17.33	14.08	18/08/2017	16.88	13.4
22/05/2017	4.82	16/06/2017	18.65	13.16	21/07/2017	18.62	15.35	18/08/2017	18.25	14.92
19/05/2017	6.26	19/05/2017	19.69	13.98	16/06/2017	19.19	12.52	21/07/2017	18.75	15.23
18/05/2017	5.24	19/05/2017	24.26	17.78	16/06/2017	20.86	15.51	21/07/2017	19.97	16.46
17/05/2017	5.27	19/05/2017	21.3	14.89	16/06/2017	18.51	13.24	21/07/2017	18.38	14.86
16/05/2017	5.74	19/05/2017	18.74	12.46	16/06/2017	18	12.26	21/07/2017	17.46	13.99
15/05/2017	5.60	19/05/2017	19.79	13.25	16/06/2017	18.29	12.7	21/07/2017	17.97	14.66
12/05/2017	4.89	19/05/2017	18.2	14.68	16/06/2017	18.1	13.15	21/07/2017	17.75	11.38
11/05/2017	3.52	19/05/2017	18.03	12.44	16/06/2017	17.96	14.56	21/07/2017	16.4	10.48
10/05/2017	5.26	19/05/2017	17.46	13.62	16/06/2017	17.13	11.74	21/07/2017	16.44	10.04
09/05/2017	3.97	19/05/2017	17.34	11.85	16/06/2017	16.86	13.05	21/07/2017	16.02	9.78
08/05/2017	6.01	19/05/2017	17.69	12.22	16/06/2017	17.3	11.21	21/07/2017	17.16	13.28
05/05/2017	5.27	19/05/2017	20.31	14.35	16/06/2017	17.87	12.78	21/07/2017	17.74	13.91
04/05/2017	5.23	19/05/2017	20.52	14.71	16/06/2017	17.79	12.75	21/07/2017	17.65	13.82
03/05/2017	5.25	19/05/2017	20.4	14.62	16/06/2017	18.23	13.19	21/07/2017	18.2	14.38
02/05/2017	5.09	19/05/2017	20.92	15.35	16/06/2017	18.06	13.19	21/07/2017	18	14.28
28/04/2017	5.10	19/05/2017	18.75	13.29	16/06/2017	17.82	13.06	21/07/2017	17.36	14.11
27/04/2017	4.42	19/05/2017	17.45	12.28	16/06/2017	17.33	13.69	21/07/2017	17.09	12.8
26/04/2017	4.52	19/05/2017	17.82	12.73	16/06/2017	17.61	13.84	21/07/2017	17.52	13.03
25/04/2017	4.46	19/05/2017	17.63	13.16	16/06/2017	17.61	13.18	21/07/2017	17.17	13.63
24/04/2017	4.51	19/05/2017	22.3	17.59	16/06/2017	19.75	15.7	21/07/2017	18.27	13.98
21/04/2017	3.92	21/04/2017	29.91	25.64	19/05/2017	25.18	21.31	16/06/2017	18.99	14.42
20/04/2017	4.29	21/04/2017	29.37	25.16	19/05/2017	25.29	21	16/06/2017	21.51	17.16
19/04/2017	4.24	21/04/2017	29.75	25.6	19/05/2017	26.18	21.94	16/06/2017	25.19	20.79
18/04/2017	3.86	21/04/2017	29.38	25.14	19/05/2017	26.02	22.16	16/06/2017	22.63	17.72
13/04/2017	4.02	21/04/2017	27.92	23.29	19/05/2017	25.11	21.13	16/06/2017	17.85	13.22
12/04/2017	4.28	21/04/2017	27.33	23.11	19/05/2017	25.06	20.77	16/06/2017	17.33	12.47
11/04/2017	3.96	21/04/2017	27.77	23.41	19/05/2017	24.62	20.7	16/06/2017	17.26	11.81
10/04/2017	4.03	21/04/2017	26.72	21.97	19/05/2017	23.59	19.66	16/06/2017	17.73	12.61
07/04/2017	4.06	21/04/2017	24.17	19.68	19/05/2017	22.14	18.2	16/06/2017	16.78	11.01
06/04/2017	4.14	21/04/2017	23.95	19.14	19/05/2017	21.87	17.95	16/06/2017	16.02	10.76
05/04/2017	4.27	21/04/2017	23.3	18.91	19/05/2017	21.9	17.67	16/06/2017	16.2	10.72
04/04/2017	4.21	21/04/2017	23.43	18.58	19/05/2017	21.78	17.86	16/06/2017	15.89	10.47
03/04/2017	4.28	21/04/2017	21.54	17.69	19/05/2017	20.55	16.02	16/06/2017	16.36	10.18
31/03/2017	4.28	21/04/2017	22.92	18.28	19/05/2017	21.8	17.86	16/06/2017	16.47	10.17
30/03/2017	4.46	21/04/2017	22.19	17.59	19/05/2017	22.01	17.71	16/06/2017	16.47	10.64
29/03/2017	4.28	21/04/2017	23.12	18.53	19/05/2017	21.85	18	16/06/2017	16.31	10.67
28/03/2017	4.53	21/04/2017	23.72	18.8	19/05/2017	22.38	18.52	16/06/2017	17.16	11.54
27/03/2017	4.57	21/04/2017	24.16	19.25	19/05/2017	22.82	19	16/06/2017	18.23	12.68
24/03/2017	4.42	21/04/2017	22.61	18.15	19/05/2017	22.21	18.09	16/06/2017	17.67	12.03
23/03/2017	4.48	21/04/2017	22.73	18.23	19/05/2017	22.18	18.01	16/06/2017	17.69	12.14
22/03/2017	4.62	21/04/2017	22.27	17.65	19/05/2017	21.91	18.1	16/06/2017	17.68	11.74
21/03/2017	5.03	21/04/2017	22.17	17.14	19/05/2017	21.66	17.72	16/06/2017	16.69	11.3
20/03/2017	4.46	21/04/2017	22.32	17.86	19/05/2017	21.71	18.03	16/06/2017	16.71	11.38
17/03/2017	5.82	17/03/2017	22.73	18.16	21/04/2017	17.61	11.79	19/05/2017	17.51	11.13
16/03/2017	6.53	17/03/2017	22.8	18.15	21/04/2017	21.14	14.6	19/05/2017	17.45	12.12
15/03/2017	6.66	17/03/2017	23.58	18.86	21/04/2017	22.49	15.8	19/05/2017	18.78	13.39
14/03/2017	6.01	17/03/2017	22.97	18.71	21/04/2017	20.86	14.8	19/05/2017	19.13	13.63
13/03/2017	6.62	17/03/2017	22.94	18.74	21/04/2017	21.53	14.81	19/05/2017	18.99	13.59
10/03/2017	6.21	17/03/2017	22.39	17.92	21/04/2017	18.88	12.45	19/05/2017	18.47	13.15
09/03/2017	6.40	17/03/2017	22.46	18.36	21/04/2017	19.85	13.12	19/05/2017	18.1	12.82
08/03/2017	6.31	17/03/2017	22.91	18.3	21/04/2017	19.97	13.35	19/05/2017	18.27	12.97
07/03/2017	5.65	17/03/2017	22.45	18.26	21/04/2017	19.51	13.53	19/05/2017	18.52	13.14
06/03/2017	5.62	17/03/2017	23.04	18.79	21/04/2017	20.08	14.1	19/05/2017	19.21	13.81
03/03/2017	5.95	17/03/2017	23.12	18.92	21/04/2017	19.46	12.66	19/05/2017	19.01	13.68
02/03/2017	5.88	17/03/2017	23.11	18.46	21/04/2017	19.3	12.7	19/05/2017	18.67	13.84
01/03/2017	5.78	17/03/2017	25.02	20.33	21/04/2017	21.14	14.64	19/05/2017	19.62	14.81
28/02/2017	5.72	17/03/2017	24.99	20.16	21/04/2017	20.05	13.55	19/05/2017	19.95	15.13
27/02/2017	5.50	17/03/2017	24.34	20.01	21/04/2017	22.34	15.93	19/05/2017	19.52	14.71
24/02/2017	5.10	17/03/2017	24.32	20.06	21/04/2017	20.01	13.58	19/05/2017	19.87	15.14
23/02/2017	4.56	17/03/2017	22.26	17.97	21/04/2017	18.22	13.11	19/05/2017	18.13	12.43
22/02/2017	4.83	17/03/2017	22.64	18.44	21/04/2017	19.28	13.07	19/05/2017	18.63	13.7
21/02/2017	4.99	17/03/2017	22.43	17.77	21/04/2017	18.6	12.65	19/05/2017	18.18	13.8
20/02/2017	4.95	17/03/2017	21.57	16.89	21/04/2017	18.38	12.49	19/05/2017	18.23	13.93
17/02/2017	5.58	17/02/2017	18.83	14.06	17/03/2017	18.35	12.81	21/04/2017	13.81	7.38
16/02/2017	4.44	17/02/2017	18.41	12.41	17/03/2017	18.22	13.88	21/04/2017	17.21	11

15/02/2017	4.72	17/02/2017	19.31	13.81	17/03/2017	18.05	13.33	21/04/2017	17.18	11.85
14/02/2017	5.63	17/02/2017	18.48	13.69	17/03/2017	18.12	12.49	21/04/2017	17.68	12.27
13/02/2017	4.72	17/02/2017	19.73	14.24	17/03/2017	19.02	14.31	21/04/2017	18.46	13.15
10/02/2017	5.48	17/02/2017	18.98	14.31	17/03/2017	18.95	13.43	21/04/2017	18.57	13.38
09/02/2017	5.73	17/02/2017	19.66	13.47	17/03/2017	19.48	13.78	21/04/2017	19.19	14.95
08/02/2017	5.28	17/02/2017	20.8	14.97	17/03/2017	19.74	14.51	21/04/2017	19.55	15.34
07/02/2017	5.22	17/02/2017	20.36	14.5	17/03/2017	19.1	13.95	21/04/2017	19.09	14.92
06/02/2017	5.60	17/02/2017	19.6	13.26	17/03/2017	19.34	13.84	21/04/2017	19.29	15.08
03/02/2017	5.12	17/02/2017	18.71	14.21	17/03/2017	18.55	13.27	21/04/2017	17.88	11.49
02/02/2017	4.59	17/02/2017	19.13	15.06	17/03/2017	18.88	14.13	21/04/2017	18.35	12.56
01/02/2017	4.60	17/02/2017	19.71	15.61	17/03/2017	19.49	14.7	21/04/2017	19.18	13.33
31/01/2017	4.40	17/02/2017	19.93	14.82	17/03/2017	19.74	15.64	21/04/2017	19.47	13.23
30/01/2017	4.45	17/02/2017	20.07	14.98	17/03/2017	19.97	15.85	21/04/2017	19.72	13.53
27/01/2017	4.70	17/02/2017	19.59	15.2	17/03/2017	19.56	14.57	21/04/2017	18.23	12.69
26/01/2017	4.43	17/02/2017	19.49	15.07	17/03/2017	18.66	14.21	21/04/2017	17.65	12.11
25/01/2017	4.43	17/02/2017	19.01	14.92	17/03/2017	18.61	13.68	21/04/2017	18.25	12.2
24/01/2017	4.56	17/02/2017	20.13	15.82	17/03/2017	19.88	14.88	21/04/2017	19.7	13.65
23/01/2017	4.73	17/02/2017	21.44	16.58	17/03/2017	19.39	14.94	21/04/2017	18.51	13.13
20/01/2017	5.10	20/01/2017	21.34	15.64	17/02/2017	19.46	14.47	17/03/2017	18.53	12.6
19/01/2017	5.04	20/01/2017	23.08	16.79	17/02/2017	19.58	14.6	17/03/2017	19.27	13.33
18/01/2017	4.96	20/01/2017	21.79	16.31	17/02/2017	20.03	15.07	17/03/2017	19.56	13.6
17/01/2017	4.42	20/01/2017	21.81	16.37	17/02/2017	19.63	15.21	17/03/2017	19.06	13.75
16/01/2017	5.25	20/01/2017	19.34	15	17/02/2017	19.24	13.98	17/03/2017	18.67	13.47
13/01/2017	5.02	20/01/2017	18.68	14.43	17/02/2017	17.79	12.73	17/03/2017	16.69	11.59
12/01/2017	4.89	20/01/2017	19.55	15.31	17/02/2017	18.84	13.91	17/03/2017	17.94	12.94
11/01/2017	4.73	20/01/2017	19.98	15.35	17/02/2017	18.59	13.85	17/03/2017	17.21	12.45
10/01/2017	5.32	20/01/2017	19.77	15.13	17/02/2017	18.91	13.51	17/03/2017	17.68	12.22
09/01/2017	5.16	20/01/2017	20.51	15.92	17/02/2017	19.94	14.7	17/03/2017	18.85	14.14
06/01/2017	4.54	20/01/2017	20.13	16.08	17/02/2017	19.61	14.94	17/03/2017	18.49	13.84
05/01/2017	5.02	20/01/2017	21.01	16.49	17/02/2017	20.19	15.01	17/03/2017	19.05	13.88
04/01/2017	4.54	20/01/2017	21.03	16.87	17/02/2017	20.62	15.94	17/03/2017	20.14	15.49
03/01/2017	4.89	20/01/2017	21.71	17.22	17/02/2017	21.59	16.52	17/03/2017	21.5	16.39
02/01/2017	4.85	20/01/2017	21.24	16.82	17/02/2017	22.08	17.01	17/03/2017	22.3	17.08
30/12/2016	4.23	20/01/2017	21.66	17.74	17/02/2017	21.18	16.65	17/03/2017	20.72	16.27
29/12/2016	4.05	20/01/2017	20.91	17.15	17/02/2017	20.37	15.98	17/03/2017	19.77	15.44
28/12/2016	3.87	20/01/2017	20.66	17.03	17/02/2017	20.06	15.85	17/03/2017	19.23	15.01
27/12/2016	3.90	20/01/2017	21	17.3	17/02/2017	20.48	16.22	17/03/2017	19.75	15.17
23/12/2016	3.65	20/01/2017	20.08	16.5	17/02/2017	19.35	15.21	17/03/2017	18.14	13.74
22/12/2016	3.52	20/01/2017	20.16	16.68	17/02/2017	19.51	15.43	17/03/2017	18.3	14.22
21/12/2016	3.55	20/01/2017	20.63	17.08	17/02/2017	20.07	15.98	17/03/2017	18.99	14.57
20/12/2016	3.87	20/01/2017	20.44	16.57	17/02/2017	19.72	15.26	17/03/2017	18.56	14.45
19/12/2016	3.45	20/01/2017	20.59	17.14	17/02/2017	19.97	15.98	17/03/2017	18.63	14.38
16/12/2016	4.68	16/12/2016	21.17	16.76	20/01/2017	20.13	15.45	17/02/2017	19.39	14.44
15/12/2016	5.41	16/12/2016	20.78	16.75	20/01/2017	20.66	15.24	17/02/2017	19.79	15.44
14/12/2016	4.05	16/12/2016	23.28	18.23	20/01/2017	20.85	16.81	17/02/2017	20.08	15.64
13/12/2016	4.08	16/12/2016	24.1	18.69	20/01/2017	20.53	16.48	17/02/2017	19.81	15.37
12/12/2016	4.14	16/12/2016	21.41	16.43	20/01/2017	21.04	16.93	17/02/2017	20.36	15.77
09/12/2016	4.59	16/12/2016	20.79	16.68	20/01/2017	19.94	15.31	17/02/2017	18.85	13.71
08/12/2016	4.32	16/12/2016	21.14	15.21	20/01/2017	20.31	16.17	17/02/2017	19.53	14.81
07/12/2016	4.39	16/12/2016	23.69	17.92	20/01/2017	20.97	16.78	17/02/2017	20.34	15.52
06/12/2016	4.53	16/12/2016	25.9	20.08	20/01/2017	21.36	17.07	17/02/2017	20.25	15.85
05/12/2016	4.50	16/12/2016	27.95	22.46	20/01/2017	22.73	18.46	17/02/2017	22.64	17.62
02/12/2016	5.11	16/12/2016	31.51	25.18	20/01/2017	25.52	20.88	17/02/2017	24.6	20.75
01/12/2016	5.36	16/12/2016	30.06	24.27	20/01/2017	24.74	19.55	17/02/2017	24.07	19.79
30/11/2016	5.64	16/12/2016	29.36	22.83	20/01/2017	24.65	19.47	17/02/2017	24.01	19.71
29/11/2016	5.47	16/12/2016	29.17	23.27	20/01/2017	24.77	19.55	17/02/2017	24.17	20.21
28/11/2016	5.41	16/12/2016	29.01	22.5	20/01/2017	24.4	19.79	17/02/2017	23.91	20.02
25/11/2016	5.49	16/12/2016	26.59	20.73	20/01/2017	24.01	18.95	17/02/2017	23.67	19.32
24/11/2016	5.39	16/12/2016	25.24	19.52	20/01/2017	23.26	18.32	17/02/2017	23.07	18.73
23/11/2016	5.72	16/12/2016	25.82	19.54	20/01/2017	23.25	18.47	17/02/2017	23.22	19.18
22/11/2016	5.15	16/12/2016	25.46	20.06	20/01/2017	23.38	18.76	17/02/2017	23.27	19.14
21/11/2016	5.48	16/12/2016	25.85	19.82	20/01/2017	23.8	19.74	17/02/2017	23.28	19.11
18/11/2016	8.78	18/11/2016	26.44	20.38	16/12/2016	26.04	16.6	20/01/2017	24.08	19.9
17/11/2016	5.85	18/11/2016	28.37	19.11	16/12/2016	25.46	19.5	20/01/2017	23.38	19.25
16/11/2016	6.17	18/11/2016	26.79	17.43	16/12/2016	25.54	19.37	20/01/2017	23.28	19.02
15/11/2016	9.11	18/11/2016	26.16	20.06	16/12/2016	25.74	16.62	20/01/2017	24.51	19.75
14/11/2016	6.22	18/11/2016	29.21	20.05	16/12/2016	26.77	20.58	20/01/2017	24.22	19.88
11/11/2016	8.88	18/11/2016	26.57	20.46	16/12/2016	26.33	17.32	20/01/2017	24.32	20.05
10/11/2016	6.30	18/11/2016	26.29	17.46	16/12/2016	25.33	19.18	20/01/2017	23.2	18.9

09/11/2016	5.66	18/11/2016	27.25	18.91	16/12/2016	26.65	21.2	20/01/2017	25.38	20.67
08/11/2016	6.17	18/11/2016	34.66	26.45	16/12/2016	27.56	21.64	20/01/2017	25.21	20.41
07/11/2016	6.06	18/11/2016	33.29	25.33	16/12/2016	26.62	20.85	20/01/2017	24.66	19.99
04/11/2016	5.83	18/11/2016	31.1	23.24	16/12/2016	27.38	22.1	20/01/2017	25.67	21.04
03/11/2016	5.82	18/11/2016	27.35	19.78	16/12/2016	26.03	20.74	20/01/2017	24.89	20.24
02/11/2016	6.21	18/11/2016	27.19	20.45	16/12/2016	26.74	20.72	20/01/2017	24.9	20.22
01/11/2016	6.16	18/11/2016	24.65	17.46	16/12/2016	24.32	18.6	20/01/2017	23.52	18.84
31/10/2016	6.05	18/11/2016	24.04	17.06	16/12/2016	23.68	18.11	20/01/2017	22.43	18.06
28/10/2016	4.86	18/11/2016	22.81	17.39	16/12/2016	21.86	17.52	20/01/2017	21.76	14.38
27/10/2016	4.86	18/11/2016	22.18	16.86	16/12/2016	21.44	17.09	20/01/2017	21.01	14.37
26/10/2016	4.78	18/11/2016	22.26	17.17	16/12/2016	21.81	17.46	20/01/2017	21.44	15.02
25/10/2016	5.11	18/11/2016	21.75	16.32	16/12/2016	21.49	16.92	20/01/2017	20.09	13.94
24/10/2016	4.76	18/11/2016	22.33	17.74	16/12/2016	21.67	16.51	20/01/2017	19.67	13.77
21/10/2016	8.21	21/10/2016	22.09	17.36	18/11/2016	21.26	12.7	16/12/2016	20.35	14.36
20/10/2016	5.77	21/10/2016	26.12	17.66	18/11/2016	25.16	19.31	16/12/2016	21.84	17.21
19/10/2016	4.58	21/10/2016	27.82	19.23	18/11/2016	22.67	18.09	16/12/2016	21.06	15.27
18/10/2016	4.62	21/10/2016	26.72	18.41	18/11/2016	23.95	19.34	16/12/2016	22.91	17.12
17/10/2016	4.25	21/10/2016	27.65	19.28	18/11/2016	24.27	20.06	16/12/2016	23.28	17.97
14/10/2016	7.18	21/10/2016	24.06	19.5	18/11/2016	23.84	16.53	16/12/2016	22.91	17.11
13/10/2016	4.93	21/10/2016	25.44	17.3	18/11/2016	25.25	20.5	16/12/2016	23.91	18.59
12/10/2016	5.79	21/10/2016	24.01	19.33	18/11/2016	23.25	17.36	16/12/2016	23.16	15.18
11/10/2016	5.67	21/10/2016	23.48	18.88	18/11/2016	22.58	16.79	16/12/2016	22.29	14.51
10/10/2016	7.35	21/10/2016	24.07	19.39	18/11/2016	23.07	15.3	16/12/2016	22.74	17.53
07/10/2016	7.09	21/10/2016	24.29	20.02	18/11/2016	23.62	15.71	16/12/2016	23.57	18.15
06/10/2016	5.53	21/10/2016	24.06	19.39	18/11/2016	23.18	17.37	16/12/2016	22.32	14.86
05/10/2016	5.40	21/10/2016	24.18	19.58	18/11/2016	23.35	17.63	16/12/2016	22.67	15.4
04/10/2016	5.27	21/10/2016	23.97	19.42	18/11/2016	22.99	17.37	16/12/2016	22.54	15.46
03/10/2016	5.59	21/10/2016	24.93	20.53	18/11/2016	24.14	17.87	16/12/2016	23.97	18.52
30/09/2016	4.82	21/10/2016	25.44	21.12	18/11/2016	24.78	19.49	16/12/2016	24.68	17.99
29/09/2016	4.70	21/10/2016	24.03	19.76	18/11/2016	22.87	17.64	16/12/2016	21.73	15.22
28/09/2016	4.14	21/10/2016	23.95	20.14	18/11/2016	22.94	18.32	16/12/2016	22.67	16.21
27/09/2016	4.46	21/10/2016	25.7	21.53	18/11/2016	24.87	19.9	16/12/2016	24.17	18.49
26/09/2016	4.13	21/10/2016	24.95	20.86	18/11/2016	23.14	18.9	16/12/2016	22.87	16.82
23/09/2016	3.96	21/10/2016	23.8	19.85	18/11/2016	21.76	17.68	16/12/2016	20.66	14.85
22/09/2016	3.84	21/10/2016	23.9	20.07	18/11/2016	21.92	17.97	16/12/2016	21.25	15.6
21/09/2016	3.47	21/10/2016	24.91	21.44	18/11/2016	23.74	19.32	16/12/2016	23.24	17.46
20/09/2016	3.81	21/10/2016	25.63	21.82	18/11/2016	24.61	20.08	16/12/2016	23.73	18.54
19/09/2016	3.83	21/10/2016	25.63	21.8	18/11/2016	24.69	20.07	16/12/2016	24.02	18.28
16/09/2016	5.84	16/09/2016	25	20.79	21/10/2016	24.8	18.96	18/11/2016	20.33	12.73
15/09/2016	4.22	16/09/2016	28.95	21.42	21/10/2016	24.8	20.6	18/11/2016	24.6	18.77
14/09/2016	5.85	16/09/2016	32.48	25.02	21/10/2016	25.17	19.34	18/11/2016	25.08	20.84
13/09/2016	5.90	16/09/2016	28.73	21.32	21/10/2016	24.31	18.45	18/11/2016	24.26	19.94
12/09/2016	5.77	16/09/2016	29.38	22.44	21/10/2016	25.55	19.83	18/11/2016	24.98	20.29
09/09/2016	7.03	16/09/2016	22.67	17.95	21/10/2016	21.77	14.51	18/11/2016	21.32	15.93
08/09/2016	4.89	16/09/2016	22.65	15.42	21/10/2016	22.52	17.87	18/11/2016	21.4	16.09
07/09/2016	4.99	16/09/2016	22.82	15.5	21/10/2016	22.54	17.85	18/11/2016	21.39	15.96
06/09/2016	6.91	16/09/2016	22.64	17.97	21/10/2016	21.41	14.06	18/11/2016	21.29	15.86
05/09/2016	6.22	16/09/2016	23	18.53	21/10/2016	22.32	15.71	18/11/2016	22.29	16.76
02/09/2016	6.56	16/09/2016	23.35	18.73	21/10/2016	21.98	14.64	18/11/2016	21.92	16.46
01/09/2016	5.21	16/09/2016	23.13	18.91	21/10/2016	22.47	16.83	18/11/2016	22.16	15.6
31/08/2016	6.19	16/09/2016	23.29	19.12	21/10/2016	23.05	15.8	18/11/2016	22.69	17.14
30/08/2016	6.07	16/09/2016	23.62	18.99	21/10/2016	23.28	16.34	18/11/2016	22.55	17.65
29/08/2016	6.07	16/09/2016	24.16	19.46	21/10/2016	23.68	16.64	18/11/2016	23.11	17.69
26/08/2016	4.90	16/09/2016	23.76	19.26	21/10/2016	23.32	17.96	18/11/2016	22.96	16.74
25/08/2016	5.50	16/09/2016	24.31	19.67	21/10/2016	23.75	17.03	18/11/2016	23.42	18.62
24/08/2016	4.56	16/09/2016	23.47	19.25	21/10/2016	23.04	17.91	18/11/2016	22.39	16.57
23/08/2016	4.68	16/09/2016	24.13	19.38	21/10/2016	23.29	18.74	18/11/2016	23.22	16.97
22/08/2016	5.64	16/09/2016	24.51	18.74	21/10/2016	24.4	19.1	18/11/2016	23.9	19.43
19/08/2016	4.65	19/08/2016	23.73	18.12	16/09/2016	23.7	19.22	21/10/2016	20.59	14.32
18/08/2016	6.20	19/08/2016	23.86	18.86	16/09/2016	23.22	16.97	21/10/2016	23.13	17.65
17/08/2016	4.54	19/08/2016	26.35	19.35	16/09/2016	24.05	19.51	21/10/2016	24.03	17.98
16/08/2016	6.13	19/08/2016	23.88	18.93	16/09/2016	23.51	17.38	21/10/2016	22.65	17.44
15/08/2016	5.68	19/08/2016	23.27	18.42	16/09/2016	22.65	16.96	21/10/2016	22.64	15.85
12/08/2016	5.43	19/08/2016	23	18.18	16/09/2016	22.02	16.56	21/10/2016	20.94	14.27
11/08/2016	5.38	19/08/2016	23.38	18.62	16/09/2016	22.65	17.23	21/10/2016	21.63	15.17
10/08/2016	4.96	19/08/2016	23.41	18.37	16/09/2016	22.31	17.36	21/10/2016	21.87	16.16
09/08/2016	4.90	19/08/2016	23.01	18.68	16/09/2016	22.46	17.5	21/10/2016	22.04	16.08
08/08/2016	4.95	19/08/2016	23.94	19.55	16/09/2016	23.57	18.54	21/10/2016	23.25	17.72
05/08/2016	5.53	19/08/2016	25.63	20.67	16/09/2016	25.61	19.94	21/10/2016	24.05	18.68

04/08/2016	4.69	19/08/2016	26.12	20.86	16/09/2016	25.95	21.43	21/10/2016	25.13	19.38
03/08/2016	5.66	19/08/2016	27.91	22.56	16/09/2016	27.4	21.62	21/10/2016	27.34	22.78
02/08/2016	4.90	19/08/2016	27.38	21.8	16/09/2016	26.88	22.28	21/10/2016	26.38	20.48
01/08/2016	5.29	19/08/2016	26.71	20.75	16/09/2016	26.25	21.31	21/10/2016	26.07	19.76
29/07/2016	4.53	19/08/2016	26.22	21.29	16/09/2016	26.03	21.86	21/10/2016	25.34	20.28
28/07/2016	4.83	19/08/2016	25.78	20.42	16/09/2016	25.65	21.4	21/10/2016	25.21	19.62
27/07/2016	4.59	19/08/2016	25.83	21.27	16/09/2016	25.04	20.4	21/10/2016	24.38	19.38
26/07/2016	4.59	19/08/2016	26.85	22.31	16/09/2016	26.28	21.59	21/10/2016	25.64	20.45
25/07/2016	4.42	19/08/2016	25.93	21.57	16/09/2016	25.16	20.59	21/10/2016	24.51	19.29
22/07/2016	3.93	19/08/2016	25.47	21.62	16/09/2016	25.15	20.68	21/10/2016	24.06	18.68
21/07/2016	3.80	19/08/2016	26.26	22.5	16/09/2016	26.25	21.84	21/10/2016	26.05	20.62
20/07/2016	4.27	19/08/2016	26.68	22.41	16/09/2016	26.13	21.8	21/10/2016	25.72	20.56
19/07/2016	4.52	19/08/2016	27.3	22.78	16/09/2016	27.25	21.85	21/10/2016	26.93	23.24
18/07/2016	6.02	19/08/2016	28.25	22.23	16/09/2016	27.99	23.99	21/10/2016	27.97	22.93
15/07/2016	5.04	15/07/2016	28.14	22.12	19/08/2016	27.72	22.68	16/09/2016	26.35	19.2
14/07/2016	5.44	15/07/2016	34.26	27.86	19/08/2016	28.29	22.86	16/09/2016	27.8	23.27
13/07/2016	5.94	15/07/2016	34.77	27.86	19/08/2016	28.2	22.27	16/09/2016	27.71	22.97
12/07/2016	5.97	15/07/2016	34.83	27.89	19/08/2016	27.9	21.95	16/09/2016	27.41	22.65
11/07/2016	5.76	15/07/2016	33.44	26.55	19/08/2016	29.22	23.5	16/09/2016	28.71	23.92
08/07/2016	5.62	15/07/2016	30.87	24.61	19/08/2016	30.17	24.61	16/09/2016	29.64	24.97
07/07/2016	5.88	15/07/2016	32.16	26.17	19/08/2016	32	26.13	16/09/2016	31.06	26.14
06/07/2016	5.89	15/07/2016	36.41	30.4	19/08/2016	33.88	28	16/09/2016	32.72	27.79
05/07/2016	5.44	15/07/2016	32.87	26.82	19/08/2016	30.91	25.58	16/09/2016	30.25	25.77
04/07/2016	5.04	15/07/2016	30.29	24.61	19/08/2016	29.53	24.62	16/09/2016	29.19	24.25
01/07/2016	5.55	15/07/2016	30.87	25.16	19/08/2016	30.78	25.29	16/09/2016	30.28	25.47
30/06/2016	5.08	15/07/2016	32.89	27.34	19/08/2016	31.33	26.45	16/09/2016	30.96	26.13
29/06/2016	5.24	15/07/2016	34.93	29.18	19/08/2016	32.02	27.03	16/09/2016	30.66	26.38
28/06/2016	6.10	15/07/2016	37.61	30.81	19/08/2016	34.06	28.37	16/09/2016	32.12	27.19
27/06/2016	5.46	15/07/2016	41.88	35.88	19/08/2016	37.8	32.72	16/09/2016	35.68	30.5
24/06/2016	5.96	15/07/2016	42.49	36.12	19/08/2016	36.9	31.42	16/09/2016	34.24	29.81
23/06/2016	5.80	15/07/2016	39.85	33.73	19/08/2016	31.15	25.78	16/09/2016	28.92	24.18
22/06/2016	5.84	15/07/2016	42.75	36.62	19/08/2016	33.66	28.29	16/09/2016	30.64	26.25
21/06/2016	5.86	15/07/2016	40.09	34.01	19/08/2016	32.43	27	16/09/2016	30.18	25.38
20/06/2016	5.19	15/07/2016	40.72	35.38	19/08/2016	33.82	29.01	16/09/2016	31.65	27.4
17/06/2016	4.85	17/06/2016	44.32	38.96	15/07/2016	37.06	32.21	19/08/2016	23.56	18.1
16/06/2016	4.89	17/06/2016	42.96	37.57	15/07/2016	38.19	33.31	19/08/2016	29.48	24.22
15/06/2016	4.99	17/06/2016	40.96	35.36	15/07/2016	35.53	30.54	19/08/2016	35.33	29.72
14/06/2016	5.40	17/06/2016	39.58	34.02	15/07/2016	35.66	30.26	19/08/2016	34.61	29.68
13/06/2016	5.29	17/06/2016	37.43	31.96	15/07/2016	36.09	30.8	19/08/2016	33.65	28.87
10/06/2016	5.25	17/06/2016	34.15	28.11	15/07/2016	30.85	25.64	19/08/2016	28.35	22.42
09/06/2016	5.03	17/06/2016	29.77	24.09	15/07/2016	27.73	22.74	19/08/2016	23.02	17.43
08/06/2016	5.13	17/06/2016	29.26	23.53	15/07/2016	27.48	22.4	19/08/2016	21.99	16.15
07/06/2016	4.96	17/06/2016	28.17	22.66	15/07/2016	26.62	21.72	19/08/2016	22.12	16.49
06/06/2016	4.98	17/06/2016	28.23	23.34	15/07/2016	27.23	22.24	19/08/2016	23.7	17.81
03/06/2016	4.97	17/06/2016	28.94	23.52	15/07/2016	27.19	22.34	19/08/2016	24.44	18.75
02/06/2016	4.77	17/06/2016	27.41	22.24	15/07/2016	26.04	21.4	19/08/2016	23.29	17.78
01/06/2016	4.88	17/06/2016	27.84	22.58	15/07/2016	26.36	21.63	19/08/2016	24.13	18.38
31/05/2016	4.80	17/06/2016	26.28	21.13	15/07/2016	25.23	20.59	19/08/2016	22.72	17.01
30/05/2016	4.81	17/06/2016	26	20.85	15/07/2016	24.91	20.28	19/08/2016	22.48	16.86
27/05/2016	4.77	17/06/2016	25.31	20.29	15/07/2016	24.47	19.94	19/08/2016	21.5	15.95
26/05/2016	4.68	17/06/2016	25.56	20.66	15/07/2016	24.61	20.17	19/08/2016	22.17	16.69
25/05/2016	4.78	17/06/2016	25.69	20.71	15/07/2016	24.78	20.28	19/08/2016	22.7	17.12
24/05/2016	4.87	17/06/2016	27.75	22.73	15/07/2016	26.64	22.04	19/08/2016	24.68	18.99
23/05/2016	4.65	17/06/2016	28.64	23.88	15/07/2016	28.38	23.97	19/08/2016	25.8	20.15
20/05/2016	6.14	20/05/2016	29.02	24.33	17/06/2016	26.54	20.2	15/07/2016	26.2	21.37
19/05/2016	4.84	20/05/2016	29.81	23.34	17/06/2016	29.17	24.34	15/07/2016	26.36	21.36
18/05/2016	6.41	20/05/2016	28.89	24.06	17/06/2016	28.59	22.18	15/07/2016	26.23	21.22
17/05/2016	5.07	20/05/2016	28.29	21.78	17/06/2016	26.73	21.67	15/07/2016	29.06	24.22
16/05/2016	6.50	20/05/2016	29.34	24.56	17/06/2016	28.25	21.73	15/07/2016	27.12	22.13
13/05/2016	5.00	20/05/2016	28.27	23.55	17/06/2016	26.08	21.07	15/07/2016	25.37	18.85
12/05/2016	5.43	20/05/2016	28.15	23.95	17/06/2016	26.62	21.11	15/07/2016	26.4	19.67
11/05/2016	6.53	20/05/2016	28.1	23.94	17/06/2016	27.34	20.6	15/07/2016	27	21.51
10/05/2016	6.46	20/05/2016	28.67	23.94	17/06/2016	28.18	21.52	15/07/2016	27.3	21.82
09/05/2016	6.47	20/05/2016	29.27	24.46	17/06/2016	28.32	21.61	15/07/2016	27.9	22.44
06/05/2016	4.91	20/05/2016	28.82	24.09	17/06/2016	27.39	22.43	15/07/2016	26.44	20.31
05/05/2016	5.24	20/05/2016	28.98	24.68	17/06/2016	28.47	22.93	15/07/2016	28.28	21.36
04/05/2016	5.02	20/05/2016	30.18	23.2	17/06/2016	29.3	24.98	15/07/2016	29.16	23.62
03/05/2016	4.83	20/05/2016	29.34	23.36	17/06/2016	29.27	24.93	15/07/2016	29.23	23.71
02/05/2016	5.67	20/05/2016	27.83	23.21	17/06/2016	27.72	21.48	15/07/2016	26.85	21.74

29/04/2016	4.86	20/05/2016	26.97	22.35	17/06/2016	25.58	20.49	15/07/2016	25.47	19.37
28/04/2016	4.81	20/05/2016	26.27	21.68	17/06/2016	24.59	19.5	15/07/2016	24.14	18.18
27/04/2016	4.94	20/05/2016	24.77	20.3	17/06/2016	23.88	18.26	15/07/2016	23.72	17.09
26/04/2016	5.01	20/05/2016	25.39	20.43	17/06/2016	23.75	18.63	15/07/2016	23.54	17.61
25/04/2016	4.95	20/05/2016	25.73	21.12	17/06/2016	24.19	18.41	15/07/2016	24.1	19.04
22/04/2016	4.64	20/05/2016	24.52	20.01	17/06/2016	23.62	18.09	15/07/2016	22.78	17.29
21/04/2016	4.51	20/05/2016	24.62	20.15	17/06/2016	23.91	18.83	15/07/2016	23.8	17.74
20/04/2016	4.64	20/05/2016	24.74	20.1	17/06/2016	23.12	18.22	15/07/2016	22.99	17.59
19/04/2016	4.80	20/05/2016	25.77	20.97	17/06/2016	23.56	18.61	15/07/2016	23.35	18.02
18/04/2016	4.94	20/05/2016	27.12	22.18	17/06/2016	25.22	20.29	15/07/2016	24.45	19.22
15/04/2016	5.09	15/04/2016	25.47	21.04	20/05/2016	25.27	20.18	17/06/2016	21.98	15.62
14/04/2016	4.51	15/04/2016	24.51	18.2	20/05/2016	24.26	19.76	17/06/2016	23.73	18.55
13/04/2016	4.99	15/04/2016	28.2	21.29	20/05/2016	25.31	20.35	17/06/2016	24.91	19.58
12/04/2016	4.98	15/04/2016	28.94	22.72	20/05/2016	26.77	21.82	17/06/2016	26.68	22.12
11/04/2016	5.13	15/04/2016	28.69	21.89	20/05/2016	26.8	21.73	17/06/2016	26.46	21.66
08/04/2016	6.56	15/04/2016	26.88	21.91	20/05/2016	26.65	19.94	17/06/2016	26.48	21.91
07/04/2016	5.96	15/04/2016	27.24	21.67	20/05/2016	26.99	20.99	17/06/2016	26.94	22.18
06/04/2016	5.22	15/04/2016	28.41	22.14	20/05/2016	27.36	22.29	17/06/2016	27.09	22.29
05/04/2016	5.17	15/04/2016	29.2	23.12	20/05/2016	27.27	22.26	17/06/2016	26.97	22.24
04/04/2016	5.66	15/04/2016	27.58	20.92	20/05/2016	26.59	21.13	17/06/2016	26.24	21.67
01/04/2016	5.86	15/04/2016	27.84	20.77	20/05/2016	27.46	22	17/06/2016	27.12	22.17
31/03/2016	5.09	15/04/2016	26.07	20.62	20/05/2016	25.99	21.04	17/06/2016	25.73	18.9
30/03/2016	5.71	15/04/2016	25.17	18.49	20/05/2016	25.02	19.76	17/06/2016	24.9	20.52
29/03/2016	5.70	15/04/2016	27.3	20.95	20/05/2016	26.7	21.36	17/06/2016	26.34	21.48
24/03/2016	5.07	15/04/2016	26.15	20.88	20/05/2016	26.05	21.25	17/06/2016	25.51	19.35
23/03/2016	4.92	15/04/2016	24.92	20.17	20/05/2016	24.78	19.59	17/06/2016	23.59	17.63
22/03/2016	5.44	15/04/2016	24.77	18.88	20/05/2016	24.73	20.15	17/06/2016	24.68	19.73
21/03/2016	4.81	15/04/2016	23.98	19.06	20/05/2016	23.9	19.35	17/06/2016	23.56	18.08
18/03/2016	5.30	18/03/2016	31.1	24.03	15/04/2016	25.06	19.67	20/05/2016	24.93	20.32
17/03/2016	5.41	18/03/2016	32.76	26.29	15/04/2016	26.18	20.72	20/05/2016	25.51	20.84
16/03/2016	5.47	18/03/2016	30.47	23.45	15/04/2016	25.73	20.26	20/05/2016	25.62	20.96
15/03/2016	4.68	18/03/2016	30.61	23.75	15/04/2016	25.78	21.11	20/05/2016	25.63	20.85
14/03/2016	5.18	18/03/2016	31.53	24.88	15/04/2016	26.05	20.89	20/05/2016	26.01	21.35
11/03/2016	5.05	18/03/2016	31.43	25.01	15/04/2016	26.57	21.59	20/05/2016	26.46	21.93
10/03/2016	5.19	18/03/2016	33.45	27	15/04/2016	27.83	22.73	20/05/2016	27.46	22.82
09/03/2016	5.31	18/03/2016	37.18	30.94	15/04/2016	30.05	24.82	20/05/2016	28.47	23.91
08/03/2016	5.42	18/03/2016	35.74	29.72	15/04/2016	29.83	24.47	20/05/2016	28.34	24.06
07/03/2016	4.91	18/03/2016	33.66	27.22	15/04/2016	28.46	23.78	20/05/2016	28.11	23.46
04/03/2016	5.29	18/03/2016	30.84	24.58	15/04/2016	27.55	22.52	20/05/2016	27.37	22.76
03/03/2016	5.21	18/03/2016	31.75	26.24	15/04/2016	29.19	24.07	20/05/2016	28.28	24.15
02/03/2016	5.17	18/03/2016	33.39	27.97	15/04/2016	30.44	25.36	20/05/2016	29.16	24.7
01/03/2016	5.36	18/03/2016	34.56	28.44	15/04/2016	31.13	26.12	20/05/2016	30.3	25.66
29/02/2016	5.25	18/03/2016	36.17	30.63	15/04/2016	32.88	27.79	20/05/2016	31.5	27.27
26/02/2016	4.99	18/03/2016	34.73	29.23	15/04/2016	31.62	27.12	20/05/2016	30.99	26.7
25/02/2016	5.39	18/03/2016	37.3	31.25	15/04/2016	33.72	29.1	20/05/2016	32.04	27.81
24/02/2016	5.17	18/03/2016	38.63	33.1	15/04/2016	34.87	30.22	20/05/2016	32.97	29.1
23/02/2016	4.84	18/03/2016	35.4	30.31	15/04/2016	32.32	27.94	20/05/2016	31.25	27.05
22/02/2016	4.68	18/03/2016	35.27	30.4	15/04/2016	32.52	28.29	20/05/2016	32.26	28.05
19/02/2016	4.65	19/02/2016	38.28	33.34	18/03/2016	35.55	31.28	15/04/2016	34.16	26.77
18/02/2016	4.93	19/02/2016	42.4	35.06	18/03/2016	36.41	31.43	15/04/2016	33.92	29.67
17/02/2016	4.87	19/02/2016	41.07	34.04	18/03/2016	35.53	30.66	15/04/2016	32.82	28.65
16/02/2016	4.86	19/02/2016	45.01	38.11	18/03/2016	38.41	33.56	15/04/2016	35.27	30.89
15/02/2016	4.92	19/02/2016	46.48	39.53	18/03/2016	39.16	34.26	15/04/2016	35.38	31.17
12/02/2016	5.27	19/02/2016	47.53	40.43	18/03/2016	42.62	37.44	15/04/2016	38.41	34
11/02/2016	5.27	19/02/2016	49.32	42.38	18/03/2016	43.31	38.15	15/04/2016	38.79	34.36
10/02/2016	5.02	19/02/2016	42.04	35.65	18/03/2016	37.79	32.89	15/04/2016	34.43	30.23
09/02/2016	5.18	19/02/2016	45.06	38.68	18/03/2016	39.29	34.25	15/04/2016	36.09	31.78
08/02/2016	5.03	19/02/2016	39.06	33.16	18/03/2016	34.98	30.07	15/04/2016	32.83	28.45
05/02/2016	5.59	19/02/2016	32.56	26.32	18/03/2016	31.57	26.15	15/04/2016	29.4	25.19
04/02/2016	5.16	19/02/2016	33.04	27.48	18/03/2016	31.73	26.7	15/04/2016	29.66	25.43
03/02/2016	5.10	19/02/2016	35.27	30.02	18/03/2016	32.65	27.61	15/04/2016	30.55	25.7
02/02/2016	5.60	19/02/2016	32.37	26.63	18/03/2016	31.43	25.89	15/04/2016	29.44	24.67
01/02/2016	5.18	19/02/2016	30.1	24.91	18/03/2016	29.14	23.96	15/04/2016	27.73	23.54
29/01/2016	5.02	19/02/2016	32.2	27.25	18/03/2016	30.58	25.49	15/04/2016	28.97	24.82
28/01/2016	4.87	19/02/2016	31.3	26.32	18/03/2016	29.72	24.97	15/04/2016	28.36	24.13
27/01/2016	4.97	19/02/2016	31.53	26.63	18/03/2016	30.09	25.01	15/04/2016	28.68	24.13
26/01/2016	4.82	19/02/2016	31.15	26.41	18/03/2016	30.09	25.14	15/04/2016	28.84	24.67
25/01/2016	4.48	19/02/2016	31.5	27.03	18/03/2016	29.68	25.18	15/04/2016	29.14	24.36
22/01/2016	5.02	19/02/2016	32.03	26.99	18/03/2016	29.6	24.72	15/04/2016	28.73	24.1

21/01/2016	5.10	19/02/2016	35.24	30.13	18/03/2016	32.41	27.46	15/04/2016	30.91	26.21
20/01/2016	4.56	19/02/2016	34.65	30.09	18/03/2016	33.13	28.68	15/04/2016	31.85	27.62
19/01/2016	4.34	19/02/2016	31.38	27.04	18/03/2016	30.07	25.52	15/04/2016	29.97	25.76
18/01/2016	4.52	19/02/2016	33.17	28.65	18/03/2016	31.3	27.22	15/04/2016	31.11	26.82
15/01/2016	4.83	15/01/2016	39.34	34.85	19/02/2016	31.64	26.81	18/03/2016	30.69	26.12
14/01/2016	4.65	15/01/2016	40.5	35.75	19/02/2016	30.68	26.03	18/03/2016	29.66	25.25
13/01/2016	4.64	15/01/2016	36.54	31.71	19/02/2016	27.9	23.26	18/03/2016	27.56	23.23
12/01/2016	4.55	15/01/2016	36.3	31.51	19/02/2016	28.5	23.95	18/03/2016	28.02	23.74
11/01/2016	4.54	15/01/2016	36.81	32.22	19/02/2016	29.75	25.21	18/03/2016	28.93	24.73
08/01/2016	4.51	15/01/2016	32.33	27.73	19/02/2016	28.92	24.42	18/03/2016	28.24	24.09
07/01/2016	4.42	15/01/2016	33.61	28.91	19/02/2016	29.22	24.83	18/03/2016	28.28	24.21
06/01/2016	4.36	15/01/2016	32.26	27.26	19/02/2016	28.05	23.78	18/03/2016	27.53	23.57
05/01/2016	4.28	15/01/2016	29.83	25.46	19/02/2016	27.02	22.75	18/03/2016	26.91	22.79
04/01/2016	4.41	15/01/2016	28.72	24.43	19/02/2016	27.68	23.24	18/03/2016	27.23	23.1
31/12/2015	4.12	15/01/2016	24.82	20.15	19/02/2016	24.64	20.74	18/03/2016	24.62	21
30/12/2015	3.91	15/01/2016	24.68	20.04	19/02/2016	24.35	20.78	18/03/2016	24.25	20.42
29/12/2015	3.93	15/01/2016	24.5	19.86	19/02/2016	24	20.46	18/03/2016	23.95	20.16
28/12/2015	4.05	15/01/2016	24.87	20.46	19/02/2016	24.58	20.76	18/03/2016	24.52	20.9
24/12/2015	4.03	15/01/2016	23.48	19.54	19/02/2016	23.39	19.23	18/03/2016	23.01	18.27
23/12/2015	3.68	15/01/2016	23.67	20.08	19/02/2016	23.56	19.74	18/03/2016	22.99	18.65
22/12/2015	4.30	15/01/2016	26.03	21.76	19/02/2016	25.8	21.45	18/03/2016	25.73	21.7
21/12/2015	4.34	15/01/2016	26.91	22.56	19/02/2016	26.5	22.17	18/03/2016	26.15	22.02
18/12/2015	4.44	18/12/2015	27.48	22.68	15/01/2016	26.65	22.49	19/02/2016	21.9	14.53
17/12/2015	4.69	18/12/2015	34.54	27.33	15/01/2016	24.25	19.52	19/02/2016	24.18	20.07
16/12/2015	4.93	18/12/2015	42.2	35.81	15/01/2016	28.14	23.21	19/02/2016	26.59	22.32
15/12/2015	4.93	18/12/2015	39.1	32.87	15/01/2016	29.1	24.18	19/02/2016	27.47	23.19
14/12/2015	4.58	18/12/2015	39.14	32.32	15/01/2016	30.75	26.2	19/02/2016	29.39	24.91
11/12/2015	4.60	18/12/2015	34.75	28.05	15/01/2016	29.27	24.77	19/02/2016	28.44	23.99
10/12/2015	5.08	18/12/2015	30.93	24.9	15/01/2016	27.66	22.64	19/02/2016	26.93	22.56
09/12/2015	4.66	18/12/2015	29.54	22.93	15/01/2016	26.05	21.56	19/02/2016	25.95	21.53
08/12/2015	4.58	18/12/2015	28.79	22.2	15/01/2016	25.65	21.3	19/02/2016	25.59	21.18
07/12/2015	4.95	18/12/2015	25.41	18.99	15/01/2016	24.36	19.61	19/02/2016	24.17	19.97
04/12/2015	5.09	18/12/2015	26.33	19.76	15/01/2016	25.08	20.36	19/02/2016	24.5	20.39
03/12/2015	5.19	18/12/2015	27.22	20.88	15/01/2016	25.61	20.78	19/02/2016	24.71	20.52
02/12/2015	5.40	18/12/2015	27.04	20.95	15/01/2016	25.51	20.37	19/02/2016	24.48	20.32
01/12/2015	5.17	18/12/2015	27.18	21.05	15/01/2016	24.97	20.24	19/02/2016	24.51	19.95
30/11/2015	5.15	18/12/2015	28.27	22.3	15/01/2016	25.73	21.04	19/02/2016	25.06	20.44
27/11/2015	5.45	18/12/2015	26.84	20.57	15/01/2016	25.16	20.47	19/02/2016	24.41	20.14
26/11/2015	5.16	18/12/2015	26.26	20.77	15/01/2016	25.19	20.4	19/02/2016	24.36	20.01
25/11/2015	5.48	18/12/2015	27.17	21.19	15/01/2016	25.66	20.87	19/02/2016	24.86	20.42
24/11/2015	5.52	18/12/2015	27.49	21.54	15/01/2016	26.09	21.33	19/02/2016	25.17	20.75
23/11/2015	5.19	18/12/2015	25.63	20.3	15/01/2016	25.44	20.54	19/02/2016	24.96	20.37
20/11/2015	4.52	20/11/2015	25.38	20.14	18/12/2015	24.95	20.46	15/01/2016	13.27	6.81
19/11/2015	5.10	20/11/2015	25.88	19.98	18/12/2015	25.51	20.4	15/01/2016	25.4	20.49
18/11/2015	5.22	20/11/2015	27.93	21.93	18/12/2015	26.17	20.95	15/01/2016	25.05	20.63
17/11/2015	5.64	20/11/2015	27.08	21.39	18/12/2015	26.1	20.46	15/01/2016	25	20.55
16/11/2015	5.24	20/11/2015	30.99	24.86	18/12/2015	27.78	22.55	15/01/2016	26.3	21.89
13/11/2015	6.10	20/11/2015	26.97	21.81	18/12/2015	26.8	20.66	15/01/2016	26.02	21.62
12/11/2015	4.45	20/11/2015	25.79	20.31	18/12/2015	25.16	20.77	15/01/2016	24.46	18.69
11/11/2015	4.62	20/11/2015	23.99	19.25	18/12/2015	23.99	19.38	15/01/2016	22.6	16.76
10/11/2015	4.28	20/11/2015	24.43	19.38	18/12/2015	23.94	19.74	15/01/2016	23.9	17.48
09/11/2015	4.17	20/11/2015	22.92	18.34	18/12/2015	22.68	18.57	15/01/2016	21.83	15.46
06/11/2015	4.12	20/11/2015	22.87	18.16	18/12/2015	22.74	18.76	15/01/2016	21.02	14.64
05/11/2015	4.22	20/11/2015	22.71	17.94	18/12/2015	22.65	18.59	15/01/2016	22.37	16.01
04/11/2015	4.18	20/11/2015	22.39	17.66	18/12/2015	22.36	18.37	15/01/2016	20.88	15.19
03/11/2015	4.20	20/11/2015	22.42	17.7	18/12/2015	22.16	18.18	15/01/2016	21.95	15.56
02/11/2015	5.38	20/11/2015	22.67	18.3	18/12/2015	22.58	16.65	15/01/2016	22.25	18.31
30/10/2015	5.22	20/11/2015	22.78	18.37	18/12/2015	22.5	16.5	15/01/2016	22.49	18.6
29/10/2015	4.41	20/11/2015	23.03	18.18	18/12/2015	22.55	18.63	15/01/2016	22.16	16.32
28/10/2015	5.24	20/11/2015	23.41	18.91	18/12/2015	23.09	16.77	15/01/2016	22.82	18.97
27/10/2015	4.32	20/11/2015	22.97	18.38	18/12/2015	22.61	18.74	15/01/2016	22.34	15.87
26/10/2015	4.36	20/11/2015	22.25	17.72	18/12/2015	22.12	18.14	15/01/2016	21.84	15.92
23/10/2015	5.19	20/11/2015	22.67	17.65	18/12/2015	22	15.58	15/01/2016	21.78	17.76
22/10/2015	4.21	20/11/2015	22.07	17.89	18/12/2015	22.03	17.46	15/01/2016	21.62	15.96
21/10/2015	4.31	20/11/2015	23.34	19.03	18/12/2015	23.33	18.68	15/01/2016	23.32	17.73
20/10/2015	5.56	20/11/2015	24.18	18.62	18/12/2015	24.14	19.44	15/01/2016	23.88	19.58
19/10/2015	4.47	20/11/2015	24.52	20.05	18/12/2015	24.05	18.76	15/01/2016	23.97	19.41
16/10/2015	4.43	16/10/2015	25.92	20.77	20/11/2015	25.69	21.26	18/12/2015	21.77	13.47
15/10/2015	4.52	16/10/2015	27.81	20.3	20/11/2015	24.34	19.84	18/12/2015	24.31	19.11



14/10/2015	5.38	16/10/2015	31.19	23.53	20/11/2015	26.52	21.17	18/12/2015	25.91	21.35
13/10/2015	5.20	16/10/2015	28.18	19.96	20/11/2015	25.4	20.27	18/12/2015	25.14	20.75
12/10/2015	4.45	16/10/2015	25.81	18.56	20/11/2015	25.21	20.86	18/12/2015	25.18	20.07
09/10/2015	4.36	16/10/2015	25.13	20.09	20/11/2015	25.13	20.83	18/12/2015	24.07	16.38
08/10/2015	5.16	16/10/2015	26.82	19.83	20/11/2015	26.61	21.64	18/12/2015	26.22	21.93
07/10/2015	6.58	16/10/2015	27.14	21.91	20/11/2015	26.52	19.74	18/12/2015	26.5	22.02
06/10/2015	6.35	16/10/2015	28.41	23.25	20/11/2015	28.18	21.62	18/12/2015	27.56	23.11
05/10/2015	5.47	16/10/2015	29.38	22.84	20/11/2015	28.83	23.57	18/12/2015	27.89	23.38
02/10/2015	5.21	16/10/2015	32.98	27.01	20/11/2015	31.7	26.76	18/12/2015	30.26	26.07
01/10/2015	5.30	16/10/2015	32.62	26.18	20/11/2015	31.17	26.34	18/12/2015	30.25	25.65
30/09/2015	5.24	16/10/2015	33.13	26.9	20/11/2015	30.66	25.91	18/12/2015	29.6	25.07
29/09/2015	5.38	16/10/2015	35.49	29.9	20/11/2015	32.95	27.69	18/12/2015	30.82	26.68
28/09/2015	5.04	16/10/2015	34.65	29.26	20/11/2015	32.12	27.32	18/12/2015	30.35	26.28
25/09/2015	5.13	16/10/2015	32.17	26.98	20/11/2015	30.34	25.27	18/12/2015	28.84	24.51
24/09/2015	5.03	16/10/2015	35.11	29.87	20/11/2015	32.09	27.34	18/12/2015	30.52	26.47
23/09/2015	5.19	16/10/2015	33.09	27.53	20/11/2015	30.21	25.64	18/12/2015	28.75	24.84
22/09/2015	5.15	16/10/2015	30.18	24.93	20/11/2015	28.5	23.56	18/12/2015	27.44	23.21
21/09/2015	4.74	16/10/2015	26.63	21.68	20/11/2015	25.51	21.3	18/12/2015	25.26	21.26
18/09/2015	4.70	18/09/2015	46.38	39.44	16/10/2015	29.94	25.22	20/11/2015	28.4	23.87
17/09/2015	4.93	18/09/2015	50.67	44.1	16/10/2015	28.02	23.05	20/11/2015	26.3	21.99
16/09/2015	4.58	18/09/2015	39.27	32.78	16/10/2015	26.99	22.41	20/11/2015	25.85	21.92
15/09/2015	4.60	18/09/2015	34.41	28.58	16/10/2015	28.41	23.81	20/11/2015	27.01	22.7
14/09/2015	4.49	18/09/2015	36.46	30.19	16/10/2015	29.36	24.89	20/11/2015	28.06	23.74
11/09/2015	4.48	18/09/2015	33.15	27.08	16/10/2015	29.73	25.32	20/11/2015	28.56	24.27
10/09/2015	4.56	18/09/2015	34.13	27.94	16/10/2015	30.61	26.16	20/11/2015	29.17	24.86
09/09/2015	4.40	18/09/2015	29.96	24.07	16/10/2015	27.66	23.39	20/11/2015	26.76	22.62
08/09/2015	4.45	18/09/2015	31.9	26.09	16/10/2015	29.84	25.54	20/11/2015	28.38	24.18
07/09/2015	4.09	18/09/2015	35.97	30.33	16/10/2015	31.73	27.87	20/11/2015	29.87	25.77
04/09/2015	4.42	18/09/2015	34.23	28.78	16/10/2015	31.64	27.49	20/11/2015	29.93	25.87
03/09/2015	4.30	18/09/2015	29.1	23.89	16/10/2015	27.57	23.55	20/11/2015	26.61	22.67
02/09/2015	4.34	18/09/2015	33.25	28.12	16/10/2015	30.38	26.34	20/11/2015	28.35	24.4
01/09/2015	4.32	18/09/2015	34.54	29.54	16/10/2015	31.98	27.98	20/11/2015	29.34	25.43
31/08/2015	4.16	18/09/2015	31.96	27.23	16/10/2015	29.73	25.89	20/11/2015	27.27	23.52
28/08/2015	4.19	18/09/2015	29.65	25.04	16/10/2015	27.85	24.05	20/11/2015	26.17	22.44
27/08/2015	4.62	18/09/2015	31.06	26.07	16/10/2015	28.01	23.83	20/11/2015	25.92	22.18
26/08/2015	4.34	18/09/2015	34.5	29.92	16/10/2015	30.72	26.73	20/11/2015	27.81	23.93
25/08/2015	4.27	18/09/2015	34.51	30.02	16/10/2015	30.28	26.41	20/11/2015	27.84	23.98
24/08/2015	4.49	18/09/2015	35.82	31.14	16/10/2015	31.75	27.71	20/11/2015	29.45	25.41
21/08/2015	4.65	21/08/2015	33.9	29.45	18/09/2015	27.56	22.79	16/10/2015	25.92	22.08
20/08/2015	4.62	21/08/2015	30.96	26.58	18/09/2015	25.87	21.21	16/10/2015	24.56	20.55
19/08/2015	4.56	21/08/2015	27.17	22.9	18/09/2015	25.19	20.63	16/10/2015	24.16	20.21
18/08/2015	4.47	21/08/2015	26.17	21.92	18/09/2015	24.24	19.77	16/10/2015	23.54	19.65
17/08/2015	4.42	21/08/2015	28.43	24.14	18/09/2015	25.39	20.97	16/10/2015	24.22	20.36
14/08/2015	4.34	21/08/2015	25.09	20.81	18/09/2015	24.11	19.77	16/10/2015	23.34	19.53
13/08/2015	4.40	21/08/2015	26.57	22.1	18/09/2015	24.44	20.04	16/10/2015	23.68	19.87
12/08/2015	4.38	21/08/2015	29.19	24.78	18/09/2015	25.46	21.08	16/10/2015	24.26	20.47
11/08/2015	4.54	21/08/2015	21.62	17.84	18/09/2015	21.46	16.84	16/10/2015	20.7	16.1
10/08/2015	4.16	21/08/2015	21.21	17.52	18/09/2015	20.98	16.76	16/10/2015	19.1	14.91
07/08/2015	4.00	21/08/2015	20.76	17.14	18/09/2015	20.43	16.33	16/10/2015	18.43	14.36
06/08/2015	4.17	21/08/2015	20.89	17.29	18/09/2015	20.66	16.31	16/10/2015	18.42	14.06
05/08/2015	3.74	21/08/2015	20.51	17.1	18/09/2015	20.09	16.22	16/10/2015	18.21	14.21
04/08/2015	4.06	21/08/2015	21.45	17.89	18/09/2015	21.26	16.97	16/10/2015	19.73	15.25
03/08/2015	3.85	21/08/2015	21.86	18.09	18/09/2015	21.28	17.38	16/10/2015	20.25	16.16
31/07/2015	3.79	21/08/2015	22.46	18.7	18/09/2015	22.16	18.34	16/10/2015	21.43	17.35
30/07/2015	3.73	21/08/2015	22.15	18.22	18/09/2015	22.12	18.61	16/10/2015	21.46	16.92
29/07/2015	3.79	21/08/2015	22.21	18.43	18/09/2015	21.96	18.16	16/10/2015	21.55	17.42
28/07/2015	3.95	21/08/2015	22.09	17.94	18/09/2015	22.04	18.43	16/10/2015	21.71	17.31
27/07/2015	4.03	21/08/2015	22.2	18.02	18/09/2015	22.15	18.43	16/10/2015	21.59	17.27
24/07/2015	3.68	21/08/2015	20.19	16.52	18/09/2015	19.57	15.79	16/10/2015	18.18	14.33
23/07/2015	3.74	21/08/2015	20.79	17.05	18/09/2015	20.14	16.43	16/10/2015	18.74	14.76
22/07/2015	4.09	21/08/2015	21.35	17.26	18/09/2015	20.76	16.76	16/10/2015	19.43	15.53
21/07/2015	3.88	21/08/2015	21.06	17.18	18/09/2015	20.47	16.4	16/10/2015	18.93	15.01
20/07/2015	4.19	21/08/2015	21.9	17.71	18/09/2015	21.2	17.06	16/10/2015	20.13	16.12
17/07/2015	3.89	17/07/2015	28.64	22.35	21/08/2015	21.47	17.58	18/09/2015	21.07	17.26
16/07/2015	3.95	17/07/2015	34.73	28.55	21/08/2015	21.13	17.2	18/09/2015	21.09	17.17
15/07/2015	4.12	17/07/2015	32.59	26.42	21/08/2015	23.32	19.23	18/09/2015	22.94	18.92
14/07/2015	4.27	17/07/2015	33.82	27.71	21/08/2015	25.55	21.33	18/09/2015	24.63	20.55
13/07/2015	4.37	17/07/2015	32.53	26.56	21/08/2015	26.04	21.74	18/09/2015	24.96	20.88
10/07/2015	4.20	17/07/2015	41.2	34.66	21/08/2015	30.1	26.15	18/09/2015	28.08	23.92

09/07/2015	4.41	17/07/2015	42.64	35.94	21/08/2015	32.32	28.22	18/09/2015	29.79	25.53
08/07/2015	4.68	17/07/2015	42.37	35.47	21/08/2015	33.51	29.19	18/09/2015	31.06	26.65
07/07/2015	4.75	17/07/2015	38.47	32.2	21/08/2015	32.67	28.21	18/09/2015	29.36	24.89
06/07/2015	4.88	17/07/2015	39.49	32.86	21/08/2015	32.57	28.1	18/09/2015	29.26	24.86
03/07/2015	4.58	17/07/2015	39.43	33.61	21/08/2015	31.02	26.94	18/09/2015	26.56	22.63
02/07/2015	5.00	17/07/2015	39.01	32.82	21/08/2015	31.29	26.84	18/09/2015	27.02	22.78
01/07/2015	4.95	17/07/2015	37.15	31.18	21/08/2015	29.82	25.42	18/09/2015	26.01	21.88
30/06/2015	5.02	17/07/2015	39.61	33.71	21/08/2015	32.26	27.8	18/09/2015	28.11	23.98
29/06/2015	5.04	17/07/2015	36.14	30.35	21/08/2015	29.93	25.44	18/09/2015	26.24	22.12
26/06/2015	5.15	17/07/2015	29.53	23.71	21/08/2015	25.56	21.21	18/09/2015	22.97	19.04
25/06/2015	5.13	17/07/2015	29.11	23.41	21/08/2015	25.57	21.25	18/09/2015	23.09	19.18
24/06/2015	4.84	17/07/2015	27.61	22.6	21/08/2015	25.1	20.54	18/09/2015	22.82	18.68
23/06/2015	4.89	17/07/2015	24.78	19.52	21/08/2015	22.64	18.51	18/09/2015	21.03	17.3
22/06/2015	4.55	17/07/2015	27.61	22.87	21/08/2015	24.64	20.61	18/09/2015	23.01	19.38
19/06/2015	4.23	19/06/2015	30.57	25.88	17/07/2015	26.83	22.82	21/08/2015	25.23	19.14
18/06/2015	4.80	19/06/2015	36.52	30.67	17/07/2015	30.19	25.35	21/08/2015	26.94	22.84
17/06/2015	4.41	19/06/2015	33.71	27.71	17/07/2015	29.51	25.1	21/08/2015	26.98	22.82
16/06/2015	4.82	19/06/2015	36.74	30.87	17/07/2015	31	26.18	21/08/2015	27.57	23.49
15/06/2015	4.87	19/06/2015	33.69	27.5	17/07/2015	28.85	23.99	21/08/2015	26.23	22.17
12/06/2015	4.89	19/06/2015	31.64	25.6	17/07/2015	27.38	22.55	21/08/2015	25.35	21.39
11/06/2015	4.91	19/06/2015	27.32	21.33	17/07/2015	24.96	20.12	21/08/2015	23.43	19.45
10/06/2015	5.03	19/06/2015	26.77	20.81	17/07/2015	26.5	21.54	21/08/2015	24.76	20.64
09/06/2015	4.62	19/06/2015	29.05	22.92	17/07/2015	27.26	22.8	21/08/2015	25.75	21.66
08/06/2015	4.63	19/06/2015	30.44	24.24	17/07/2015	27.19	22.79	21/08/2015	25.54	21.47
05/06/2015	4.92	19/06/2015	29.14	23.13	17/07/2015	26.42	21.79	21/08/2015	24.76	20.88
04/06/2015	4.95	19/06/2015	28.88	22.72	17/07/2015	25.47	20.92	21/08/2015	24.5	20.38
03/06/2015	5.13	19/06/2015	28.4	21.78	17/07/2015	24.86	20.32	21/08/2015	23.64	19.91
02/06/2015	5.21	19/06/2015	29.3	22.6	17/07/2015	25.51	21.02	21/08/2015	23.94	20.26
01/06/2015	5.12	19/06/2015	28.02	21.77	17/07/2015	24.52	20.05	21/08/2015	23.65	19.61
29/05/2015	5.24	19/06/2015	26.09	19.95	17/07/2015	23.89	19.5	21/08/2015	23.17	19.51
28/05/2015	5.59	19/06/2015	25.09	18.28	17/07/2015	22.78	18.58	21/08/2015	22.34	18.83
27/05/2015	5.70	19/06/2015	25.64	19.15	17/07/2015	23.5	18.91	21/08/2015	22.82	18.99
26/05/2015	6.01	19/06/2015	25.36	18.61	17/07/2015	23.36	18.66	21/08/2015	22.64	18.95
25/05/2015	6.06	19/06/2015	24.92	18.11	17/07/2015	22.88	18.5	21/08/2015	22.41	18.71
22/05/2015	7.05	19/06/2015	22.83	15.42	17/07/2015	21.55	16.82	21/08/2015	21.35	17.36
21/05/2015	7.48	19/06/2015	23.86	16.17	17/07/2015	21.81	17.33	21/08/2015	21.48	17.71
20/05/2015	7.85	19/06/2015	24.05	16.2	17/07/2015	21.83	17.23	21/08/2015	21.3	17.44
19/05/2015	4.59	19/06/2015	21.94	17.35	17/07/2015	21.77	17.6	21/08/2015	21.54	17.88
18/05/2015	4.58	19/06/2015	23.49	18.91	17/07/2015	23.24	19.12	21/08/2015	23.1	19.26
15/05/2015	4.61	15/05/2015	32.22	24.68	19/06/2015	23.57	18.96	17/07/2015	23.26	19.32
14/05/2015	4.70	15/05/2015	32.64	25.21	19/06/2015	24.3	19.62	17/07/2015	23.97	19.98
13/05/2015	4.72	15/05/2015	30.77	23.37	19/06/2015	24.11	19.43	17/07/2015	23.77	19.77
12/05/2015	4.62	15/05/2015	31.63	24.35	19/06/2015	25.4	20.85	17/07/2015	24.51	20.34
11/05/2015	4.51	15/05/2015	30.43	23.44	19/06/2015	24.1	19.69	17/07/2015	23.44	19.68
08/05/2015	5.04	15/05/2015	27.26	20.36	19/06/2015	24.48	19.61	17/07/2015	23.66	19.92
07/05/2015	4.83	15/05/2015	29.73	22.73	19/06/2015	26.44	21.87	17/07/2015	25.12	21.36
06/05/2015	4.87	15/05/2015	30.9	23.63	19/06/2015	26.49	21.98	17/07/2015	25.62	21.83
05/05/2015	5.07	15/05/2015	29.45	22.23	19/06/2015	25.96	21.28	17/07/2015	24.68	20.82
04/05/2015	4.93	15/05/2015	28.67	21.55	19/06/2015	24.83	20.39	17/07/2015	24.31	20.46
30/04/2015	5.51	15/05/2015	27.43	19.78	19/06/2015	25.59	20.94	17/07/2015	24.85	20.56
29/04/2015	5.65	15/05/2015	25	17.38	19/06/2015	23.94	19.2	17/07/2015	23.67	19.29
28/04/2015	5.62	15/05/2015	24.15	16.8	19/06/2015	23.62	18.91	17/07/2015	23.32	18.97
27/04/2015	5.60	15/05/2015	24.59	18.01	19/06/2015	24.03	19.06	17/07/2015	23.24	19.26
24/04/2015	5.87	15/05/2015	25.24	18.15	19/06/2015	24.41	19.84	17/07/2015	24.02	19.64
23/04/2015	6.18	15/05/2015	26.62	19.51	19/06/2015	25.13	20.17	17/07/2015	24.14	19.99
22/04/2015	6.03	15/05/2015	26.04	19.1	19/06/2015	24.56	19.98	17/07/2015	24.08	19.43
21/04/2015	5.80	15/05/2015	25.07	18.78	19/06/2015	24.39	19.55	17/07/2015	23.61	19.35
20/04/2015	6.21	15/05/2015	26.23	19.45	19/06/2015	24.79	20.03	17/07/2015	24.02	19.46
17/04/2015	4.83	17/04/2015	26.07	19.93	15/05/2015	24.6	20.13	19/06/2015	23.84	16.02
16/04/2015	4.97	17/04/2015	21.91	15.36	15/05/2015	21.75	16.93	19/06/2015	21.73	14.23
15/04/2015	4.45	17/04/2015	26.23	18.24	15/05/2015	20.87	16.42	19/06/2015	20.49	14.09
14/04/2015	4.61	17/04/2015	23.93	16.62	15/05/2015	21.81	17.21	19/06/2015	21.19	14.73
13/04/2015	5.04	17/04/2015	21.96	14.32	15/05/2015	21.41	16.39	19/06/2015	20.47	14.68
10/04/2015	6.14	17/04/2015	21.66	16.55	15/05/2015	21.05	14.86	19/06/2015	19.89	12.91
09/04/2015	5.99	17/04/2015	22.07	17.03	15/05/2015	21.74	15.69	19/06/2015	21.29	13.85
08/04/2015	5.06	17/04/2015	22.77	16.81	15/05/2015	22.64	17.65	19/06/2015	22.1	15.4
07/04/2015	5.87	17/04/2015	22.92	15.86	15/05/2015	22.7	16.95	19/06/2015	22.59	17.78
02/04/2015	4.97	17/04/2015	23.48	17.77	15/05/2015	23.17	18.42	19/06/2015	22.49	16.15
01/04/2015	4.92	17/04/2015	23.22	16.52	15/05/2015	23.1	18.79	19/06/2015	23.04	17.89

31/03/2015	4.85	17/04/2015	23.15	17.69	15/05/2015	23.07	18.48	19/06/2015	22.48	16.43
30/03/2015	4.78	17/04/2015	22.49	17.12	15/05/2015	22.39	17.91	19/06/2015	21.75	15.87
27/03/2015	4.48	17/04/2015	22.71	17.81	15/05/2015	22.66	18.56	19/06/2015	21.88	16.15
26/03/2015	4.79	17/04/2015	22.91	17.74	15/05/2015	22.77	18.39	19/06/2015	22.1	16.53
25/03/2015	4.21	17/04/2015	21.36	17.45	15/05/2015	21.22	16.6	19/06/2015	20.38	14.57
24/03/2015	4.12	17/04/2015	22.02	18.12	15/05/2015	21.54	17.02	19/06/2015	20.88	15.18
23/03/2015	4.00	17/04/2015	22.47	18.67	15/05/2015	22.41	17.96	19/06/2015	21.89	16.89
20/03/2015	5.59	20/03/2015	21.6	17.15	17/04/2015	21.02	15.6	15/05/2015	20.89	14.1
19/03/2015	4.64	20/03/2015	24.91	18.05	17/04/2015	22.97	18.37	15/05/2015	22.47	17.24
18/03/2015	4.59	20/03/2015	26.81	19.94	17/04/2015	23.09	18.5	15/05/2015	22.76	17.64
17/03/2015	4.64	20/03/2015	27.78	21.06	17/04/2015	23.44	18.81	15/05/2015	23.11	17.96
16/03/2015	4.64	20/03/2015	25.17	18.57	17/04/2015	22.48	17.86	15/05/2015	22.18	17.03
13/03/2015	4.78	20/03/2015	22.23	15.64	17/04/2015	22.13	17.42	15/05/2015	21.64	16.4
12/03/2015	5.26	20/03/2015	22.71	16.17	17/04/2015	22.41	17.23	15/05/2015	22.18	17.48
11/03/2015	4.74	20/03/2015	22.91	16.47	17/04/2015	22.42	17.81	15/05/2015	22.36	17.42
10/03/2015	4.71	20/03/2015	24.43	18.13	17/04/2015	22.94	18.4	15/05/2015	22.86	18.38
09/03/2015	4.65	20/03/2015	22.26	15.69	17/04/2015	21.96	17.56	15/05/2015	21.54	16.81
06/03/2015	4.69	20/03/2015	20.87	16.58	17/04/2015	20.75	15.96	15/05/2015	19.93	14.08
05/03/2015	4.55	20/03/2015	21.22	16.01	17/04/2015	21.19	16.84	15/05/2015	20.67	14.85
04/03/2015	4.67	20/03/2015	22.51	16.78	17/04/2015	22.36	18.06	15/05/2015	22.09	17.4
03/03/2015	4.46	20/03/2015	21.6	17.37	17/04/2015	21.22	16.66	15/05/2015	21.09	15.52
02/03/2015	4.34	20/03/2015	21.36	17.28	17/04/2015	21.08	16.6	15/05/2015	20.78	15.39
27/02/2015	5.04	20/03/2015	21.95	17.81	17/04/2015	21.79	15.88	15/05/2015	21.73	17.18
26/02/2015	4.82	20/03/2015	22.53	18.31	17/04/2015	22.22	16.7	15/05/2015	22.11	17.54
25/02/2015	5.15	20/03/2015	23.2	17.63	17/04/2015	22.91	18.32	15/05/2015	22.73	18.8
24/02/2015	4.84	20/03/2015	23.76	19.23	17/04/2015	23.68	18.3	15/05/2015	23.45	19.12
23/02/2015	4.76	20/03/2015	26.01	21.52	17/04/2015	25.36	19.98	15/05/2015	24.99	20.48
20/02/2015	5.29	20/02/2015	32.67	26.38	20/03/2015	26.87	21.49	17/04/2015	25.69	21.04
19/02/2015	5.37	20/02/2015	33.63	27.41	20/03/2015	26.74	21.29	17/04/2015	25.2	20.95
18/02/2015	5.45	20/02/2015	31.68	25.46	20/03/2015	26.74	21.29	17/04/2015	25.68	21.05
17/02/2015	5.36	20/02/2015	30.8	24.52	20/03/2015	27.9	22.54	17/04/2015	26.16	22.01
16/02/2015	5.27	20/02/2015	30.84	24.61	20/03/2015	28.3	23.04	17/04/2015	26.39	22.32
13/02/2015	4.80	20/02/2015	27.8	22.25	20/03/2015	26.98	22.21	17/04/2015	25.94	21.55
12/02/2015	4.83	20/02/2015	28.41	22.87	20/03/2015	26.91	22.13	17/04/2015	25.99	21.52
11/02/2015	4.79	20/02/2015	31.47	26	20/03/2015	28.9	24.17	17/04/2015	27.31	22.86
10/02/2015	5.01	20/02/2015	29.47	23.78	20/03/2015	27.67	22.73	17/04/2015	25.97	22.06
09/02/2015	4.54	20/02/2015	31.36	26.22	20/03/2015	28.85	24.39	17/04/2015	26.84	23.03
06/02/2015	4.07	20/02/2015	25.13	20.89	20/03/2015	24.62	20.59	17/04/2015	24.39	19.53
05/02/2015	5.01	20/02/2015	26.03	21.5	20/03/2015	25.88	20.72	17/04/2015	25.12	21.5
04/02/2015	4.34	20/02/2015	26.76	21.91	20/03/2015	26.45	22.3	17/04/2015	25.53	21.54
03/02/2015	4.66	20/02/2015	26.7	21.62	20/03/2015	26.16	21.69	17/04/2015	25.17	21.6
02/02/2015	4.50	20/02/2015	28.58	24.08	20/03/2015	28.03	23.53	17/04/2015	26.57	22.93
30/01/2015	4.59	20/02/2015	26.99	22.11	20/03/2015	26.53	22.21	17/04/2015	25.36	21.85
29/01/2015	4.56	20/02/2015	26.83	21.97	20/03/2015	26.53	22.29	17/04/2015	25.49	22.06
28/01/2015	4.18	20/02/2015	25.78	21.37	20/03/2015	25.55	21.69	17/04/2015	25.18	21.75
27/01/2015	4.63	20/02/2015	26.07	21.19	20/03/2015	25.44	21.23	17/04/2015	24.73	21.41
26/01/2015	4.56	20/02/2015	26.29	21.52	20/03/2015	25.21	21.12	17/04/2015	24.41	21.13
23/01/2015	4.62	20/02/2015	27.07	22.34	20/03/2015	25.54	21.7	17/04/2015	24.79	21.14
22/01/2015	4.82	20/02/2015	29.18	24.31	20/03/2015	26.54	22.47	17/04/2015	25.21	21.89
21/01/2015	4.40	20/02/2015	31.44	27.04	20/03/2015	29.32	25.23	17/04/2015	27.38	24.01
20/01/2015	4.62	20/02/2015	31.59	26.97	20/03/2015	29.23	25.59	17/04/2015	27.13	23.55
19/01/2015	3.78	20/02/2015	32.34	28.56	20/03/2015	31.06	27.6	17/04/2015	29.91	26.49
16/01/2015	4.60	16/01/2015	33.66	30.01	20/02/2015	32.71	28.11	20/03/2015	30.92	27.58
15/01/2015	3.75	16/01/2015	36.73	31.99	20/02/2015	32.91	29.17	20/03/2015	29.51	26.12
14/01/2015	3.81	16/01/2015	39.99	35.19	20/02/2015	33.44	29.65	20/03/2015	29.72	26.25
13/01/2015	3.71	16/01/2015	38.51	33.92	20/02/2015	32.77	29.08	20/03/2015	29.38	26.05
12/01/2015	3.72	16/01/2015	41.34	36.68	20/02/2015	34.74	31.06	20/03/2015	31.19	27.85
09/01/2015	3.80	16/01/2015	36.2	31.57	20/02/2015	31.53	27.81	20/03/2015	29.07	25.72
08/01/2015	3.64	16/01/2015	29.23	24.83	20/02/2015	28.62	25.06	20/03/2015	27.31	24.11
07/01/2015	3.66	16/01/2015	30.54	26.24	20/02/2015	29.69	26.12	20/03/2015	28.17	24.97
06/01/2015	3.70	16/01/2015	31.05	26.69	20/02/2015	29.79	26.2	20/03/2015	28.75	25.48
05/01/2015	4.18	16/01/2015	29.58	26.08	20/02/2015	29.57	25.25	20/03/2015	28.39	25.19
02/01/2015	3.03	16/01/2015	26.97	23.72	20/02/2015	26.5	23.55	20/03/2015	26.23	22.1
31/12/2014	3.92	16/01/2015	26.19	22.89	20/02/2015	26.13	21.91	20/03/2015	25.69	22.69
30/12/2014	3.85	16/01/2015	25.76	22.54	20/02/2015	25.73	21.53	20/03/2015	25.31	22.35
29/12/2014	3.54	16/01/2015	26.59	22.47	20/02/2015	25.66	22.5	20/03/2015	25.39	22.48
24/12/2014	2.98	16/01/2015	23.76	20.69	20/02/2015	23.72	20.87	20/03/2015	22.47	18.47
23/12/2014	2.99	16/01/2015	23.8	20.88	20/02/2015	23.79	20.65	20/03/2015	22.62	18.59
22/12/2014	3.83	16/01/2015	23.95	19.8	20/02/2015	22.96	19.93	20/03/2015	22.72	19.47

19/12/2014	3.70	19/12/2014	37.55	33.34	16/01/2015	25.61	22.02	20/02/2015	25.17	20.62
18/12/2014	4.07	19/12/2014	39.36	34.95	16/01/2015	25.63	21.51	20/02/2015	24.42	21.16
17/12/2014	4.22	19/12/2014	43.14	38.85	16/01/2015	28.85	24.63	20/02/2015	27.74	24.39
16/12/2014	4.14	19/12/2014	41.89	37.7	16/01/2015	29.77	25.63	20/02/2015	28.91	25.62
15/12/2014	4.14	19/12/2014	35.94	32.18	16/01/2015	26.65	22.5	20/02/2015	26.35	23
12/12/2014	4.01	19/12/2014	32.63	28.99	16/01/2015	26.41	22.37	20/02/2015	26.05	22.65
11/12/2014	3.40	19/12/2014	28.56	25.07	16/01/2015	24.16	20.76	20/02/2015	23.74	19.94
10/12/2014	3.22	19/12/2014	29.12	25.05	16/01/2015	23.67	20.53	20/02/2015	23.65	19.85
09/12/2014	3.49	19/12/2014	24.83	20.98	16/01/2015	22.44	18.99	20/02/2015	21.8	17.72
08/12/2014	3.24	19/12/2014	21.99	18.21	16/01/2015	20.69	17.53	20/02/2015	19.76	16.27
05/12/2014	3.58	19/12/2014	20.73	17.05	16/01/2015	20.29	16.73	20/02/2015	19.44	15.45
04/12/2014	3.52	19/12/2014	21.95	18.1	16/01/2015	20.59	17.17	20/02/2015	20.17	16.49
03/12/2014	3.76	19/12/2014	24.09	20.32	16/01/2015	21.23	17.46	20/02/2015	20.98	17.1
02/12/2014	3.78	19/12/2014	23.87	20.28	16/01/2015	21.05	17.16	20/02/2015	20.74	16.81
01/12/2014	3.90	19/12/2014	23.8	20.15	16/01/2015	21.54	17.49	20/02/2015	21.27	17.22
28/11/2014	3.90	19/12/2014	22.01	18.33	16/01/2015	20.79	16.67	20/02/2015	20.28	16.14
27/11/2014	4.20	19/12/2014	21.99	17.87	16/01/2015	20.88	16.58	20/02/2015	19.83	16.01
26/11/2014	3.97	19/12/2014	22.48	18.57	16/01/2015	21.2	17.14	20/02/2015	20.74	16.77
25/11/2014	4.30	19/12/2014	23.08	18.84	16/01/2015	21	16.58	20/02/2015	20.91	16.4
24/11/2014	4.33	19/12/2014	23.2	18.83	16/01/2015	21.47	17.22	20/02/2015	20.91	16.7
21/11/2014	4.46	21/11/2014	23.43	17.4	19/12/2014	22.43	17.95	16/01/2015	20.62	16.31
20/11/2014	4.31	21/11/2014	26.03	19.86	19/12/2014	23.75	19.44	16/01/2015	22.04	17.64
19/11/2014	4.22	21/11/2014	25.53	19.89	19/12/2014	22.39	18.17	16/01/2015	21.33	16.56
18/11/2014	4.27	21/11/2014	25.73	19.68	19/12/2014	22.1	17.84	16/01/2015	20.7	16.36
17/11/2014	4.28	21/11/2014	26.89	20.8	19/12/2014	23.13	18.87	16/01/2015	21.33	16.96
14/11/2014	4.38	21/11/2014	24.93	19.32	19/12/2014	23.69	19.37	16/01/2015	22.09	17.61
13/11/2014	4.27	21/11/2014	27.61	22.01	19/12/2014	24.62	20.44	16/01/2015	22.68	18.23
12/11/2014	4.23	21/11/2014	24.97	19.34	19/12/2014	23.69	19.58	16/01/2015	22.02	17.61
11/11/2014	4.20	21/11/2014	23.53	17.42	19/12/2014	22.31	18.31	16/01/2015	21	16.74
10/11/2014	4.53	21/11/2014	25.66	20.05	19/12/2014	24.42	20.04	16/01/2015	22.78	18.5
07/11/2014	4.47	21/11/2014	26.68	20.93	19/12/2014	25.28	21.14	16/01/2015	23.29	19.08
06/11/2014	4.52	21/11/2014	26.45	20.72	19/12/2014	24.98	20.84	16/01/2015	22.99	18.87
05/11/2014	4.98	21/11/2014	27.76	21.85	19/12/2014	25.51	20.89	16/01/2015	23.19	19.02
04/11/2014	4.99	21/11/2014	25.98	19.83	19/12/2014	24.74	20.26	16/01/2015	22.7	18.44
03/11/2014	5.34	21/11/2014	25.74	19.53	19/12/2014	24.4	19.52	16/01/2015	22.42	18.17
31/10/2014	5.62	21/11/2014	24.83	18.51	19/12/2014	24.11	19.12	16/01/2015	22.27	17.96
30/10/2014	5.67	21/11/2014	26.08	19.63	19/12/2014	25.32	20.5	16/01/2015	23.22	18.84
29/10/2014	5.78	21/11/2014	24.52	17.98	19/12/2014	23.62	18.87	16/01/2015	22.41	17.72
28/10/2014	5.65	21/11/2014	25.14	18.9	19/12/2014	24.16	19.52	16/01/2015	22.85	18.65
27/10/2014	5.68	21/11/2014	27	20.83	19/12/2014	26.12	21.51	16/01/2015	24.26	20.03
24/10/2014	6.18	21/11/2014	25.07	18.63	19/12/2014	24.46	19.96	16/01/2015	23.27	18.77
23/10/2014	6.13	21/11/2014	24.96	18.72	19/12/2014	24.4	19.81	16/01/2015	23.3	18.69
22/10/2014	5.64	21/11/2014	26.11	20.47	19/12/2014	25.72	20.97	16/01/2015	24.18	19.75
21/10/2014	5.97	21/11/2014	27.24	21.27	19/12/2014	25.9	21.2	16/01/2015	24.42	20.06
20/10/2014	5.44	21/11/2014	29.41	23.97	19/12/2014	27.96	23.33	16/01/2015	26.07	22.07
17/10/2014	5.24	17/10/2014	39.55	32.86	21/11/2014	30.62	25.38	19/12/2014	28.77	24.3
16/10/2014	4.96	17/10/2014	39.24	33.07	21/11/2014	34.17	29.22	19/12/2014	31.65	27.45
15/10/2014	5.43	17/10/2014	36.88	30.32	21/11/2014	31.38	25.97	19/12/2014	29.18	24.59
14/10/2014	5.23	17/10/2014	32.06	25.88	21/11/2014	27.98	22.77	19/12/2014	26.61	22.22
13/10/2014	5.21	17/10/2014	31.02	24.4	21/11/2014	26.94	21.79	19/12/2014	25.99	21.15
10/10/2014	5.33	17/10/2014	28.32	22.31	21/11/2014	26.3	21.03	19/12/2014	25.37	20.89
09/10/2014	5.77	17/10/2014	27.31	20.88	21/11/2014	25.85	20.15	19/12/2014	24.93	20.08
08/10/2014	5.32	17/10/2014	26.64	20.77	21/11/2014	25.34	20.1	19/12/2014	24.35	19.88
07/10/2014	5.12	17/10/2014	26.95	21.34	21/11/2014	25.09	20.05	19/12/2014	24	19.67
06/10/2014	4.96	17/10/2014	24.88	19.42	21/11/2014	23.68	18.82	19/12/2014	22.93	18.72
03/10/2014	5.33	17/10/2014	25.68	19.9	21/11/2014	24.47	19.3	19/12/2014	23.79	19.31
02/10/2014	4.98	17/10/2014	24.04	18.66	21/11/2014	23.11	18.29	19/12/2014	22.28	18.1
01/10/2014	5.15	17/10/2014	23.48	17.9	21/11/2014	22.77	17.82	19/12/2014	21.94	17.57
30/09/2014	5.01	17/10/2014	22.61	17.25	21/11/2014	21.96	17.14	19/12/2014	21.39	17.14
29/09/2014	5.00	17/10/2014	23.75	18.46	21/11/2014	23.26	18.45	19/12/2014	22.53	18.27
26/09/2014	4.73	17/10/2014	21.56	16.43	21/11/2014	21.18	16.88	19/12/2014	20.89	17.04
25/09/2014	4.77	17/10/2014	20.96	16.05	21/11/2014	20.75	16.17	19/12/2014	20.65	16.56
24/09/2014	4.41	17/10/2014	20.53	16.07	21/11/2014	20.51	16.19	19/12/2014	20.34	16.64
23/09/2014	4.50	17/10/2014	20.53	15.98	21/11/2014	20.31	15.91	19/12/2014	20.21	16.29
22/09/2014	3.84	17/10/2014	20.77	16.92	21/11/2014	19.59	15.77	19/12/2014	19.32	14.96
19/09/2014	4.12	19/09/2014	18.78	14.48	17/10/2014	18.72	14.8	21/11/2014	16.75	10.73
18/09/2014	4.27	19/09/2014	28.36	22.73	17/10/2014	19.28	15.01	21/11/2014	19.21	15.01
17/09/2014	4.29	19/09/2014	27.07	21.21	17/10/2014	19.75	15.46	21/11/2014	19.46	15.32
16/09/2014	4.19	19/09/2014	25.45	19.61	17/10/2014	20.11	15.93	21/11/2014	20.04	15.98

15/09/2014	4.23	19/09/2014	24.57	18.58	17/10/2014	19.58	15.37	21/11/2014	19.33	15.73
12/09/2014	3.98	19/09/2014	19.82	14.07	17/10/2014	18.91	15.01	21/11/2014	18.41	14.29
11/09/2014	3.90	19/09/2014	19.95	14.27	17/10/2014	19.13	15.34	21/11/2014	18.78	14.62
10/09/2014	4.45	19/09/2014	20.25	14.37	17/10/2014	19	14.67	21/11/2014	18.77	15.32
09/09/2014	4.62	19/09/2014	19.64	13.74	17/10/2014	18.39	13.91	21/11/2014	18.15	14.69
08/09/2014	4.57	19/09/2014	19.35	13.8	17/10/2014	18.19	13.75	21/11/2014	17.95	14.23
05/09/2014	4.63	19/09/2014	19.25	13.42	17/10/2014	17.8	13.48	21/11/2014	17.58	13.9
04/09/2014	4.71	19/09/2014	20.76	15.54	17/10/2014	19.14	14.59	21/11/2014	18.49	14.89
03/09/2014	4.50	19/09/2014	20.16	14.87	17/10/2014	18.89	14.69	21/11/2014	18.43	14.81
02/09/2014	4.42	19/09/2014	20.14	15.21	17/10/2014	19.4	15.2	21/11/2014	18.86	15.43
01/09/2014	4.68	19/09/2014	20.84	15.35	17/10/2014	19.56	15.31	21/11/2014	18.83	15.35
29/08/2014	4.57	19/09/2014	19.64	14.22	17/10/2014	18.88	15.08	21/11/2014	18.8	14.95
28/08/2014	4.70	19/09/2014	19.45	14.02	17/10/2014	18.75	14.85	21/11/2014	18.69	14.94
27/08/2014	4.94	19/09/2014	18.07	12.67	17/10/2014	17.9	13.57	21/11/2014	17.73	14.26
26/08/2014	4.96	19/09/2014	18.79	13.52	17/10/2014	18.19	13.77	21/11/2014	17.93	14.42
25/08/2014	4.76	19/09/2014	19.05	13.96	17/10/2014	18.52	14.48	21/11/2014	18.49	14.63
22/08/2014	4.01	19/09/2014	18.96	15.1	17/10/2014	18.95	13.94	21/11/2014	18.77	14.78
21/08/2014	3.59	19/09/2014	18.53	14.98	17/10/2014	18.49	14.28	21/11/2014	18.01	13.6
20/08/2014	3.78	19/09/2014	19.36	15.58	17/10/2014	19.24	14.92	21/11/2014	19.21	15.67
19/08/2014	3.99	19/09/2014	19.36	15.37	17/10/2014	19.1	14.34	21/11/2014	19.02	15.25
18/08/2014	4.15	19/09/2014	21.07	16.92	17/10/2014	20.8	17.02	21/11/2014	20.18	15.8
15/08/2014	3.93	15/08/2014	19.52	13.13	19/09/2014	19.45	15.52	17/10/2014	19.09	14.68
14/08/2014	4.72	15/08/2014	23.28	16.97	19/09/2014	20.27	15.56	17/10/2014	19.9	16.06
13/08/2014	4.23	15/08/2014	24.35	18.87	19/09/2014	20.86	16.65	17/10/2014	20.84	17.04
12/08/2014	4.32	15/08/2014	25.56	20.02	19/09/2014	21.8	17.51	17/10/2014	21.44	17.36
11/08/2014	4.77	15/08/2014	26.34	20.31	19/09/2014	22.71	17.99	17/10/2014	21.85	18.14
08/08/2014	4.34	15/08/2014	25.11	19.72	19/09/2014	22.84	18.6	17/10/2014	22.11	18.47
07/08/2014	4.51	15/08/2014	25.16	19.53	19/09/2014	22.95	18.57	17/10/2014	22.02	18.39
06/08/2014	4.44	15/08/2014	25.03	19.61	19/09/2014	22.64	18.34	17/10/2014	22.13	18.52
05/08/2014	4.42	15/08/2014	24.46	19.05	19/09/2014	22.34	18.09	17/10/2014	21.68	17.82
04/08/2014	4.71	15/08/2014	24.51	18.68	19/09/2014	22.08	17.61	17/10/2014	21.15	17.58
01/08/2014	4.78	15/08/2014	23.04	17.25	19/09/2014	21.6	17.18	17/10/2014	20.74	17.23
31/07/2014	4.66	15/08/2014	21.78	16.11	19/09/2014	20.59	16.34	17/10/2014	20.13	16.73
30/07/2014	4.03	15/08/2014	19.15	14.24	19/09/2014	18.99	15.36	17/10/2014	18.81	14.99
29/07/2014	4.49	15/08/2014	19.59	14.4	19/09/2014	19.13	15.02	17/10/2014	19.02	15.66
28/07/2014	4.15	15/08/2014	20.29	15.31	19/09/2014	19.7	16.08	17/10/2014	19.6	15.61
25/07/2014	3.84	15/08/2014	18.97	15.3	19/09/2014	18.58	14.54	17/10/2014	18.54	13.61
24/07/2014	3.69	15/08/2014	19.01	15.31	19/09/2014	18.69	15.01	17/10/2014	18.48	14.07
23/07/2014	3.71	15/08/2014	19.49	15.72	19/09/2014	18.95	15.33	17/10/2014	18.6	14.23
22/07/2014	3.80	15/08/2014	19.61	15.77	19/09/2014	19.28	15.56	17/10/2014	19.2	14.83
21/07/2014	3.94	15/08/2014	21.02	17.39	19/09/2014	20.6	15.82	17/10/2014	20.37	16.31
18/07/2014	4.69	18/07/2014	22.88	18.59	15/08/2014	20.86	16.08	19/09/2014	20.47	16.4
17/07/2014	4.59	18/07/2014	25.4	20.72	15/08/2014	20.02	15.39	19/09/2014	19.82	15.81
16/07/2014	3.52	18/07/2014	21.79	17.58	15/08/2014	18.93	15.41	19/09/2014	18.69	14.63
15/07/2014	3.77	18/07/2014	21.7	17.14	15/08/2014	19.42	15.65	19/09/2014	19.38	15.05
14/07/2014	3.35	18/07/2014	21.48	17.23	15/08/2014	19.14	15.8	19/09/2014	19.02	15.2
11/07/2014	3.57	18/07/2014	21.31	16.79	15/08/2014	19.75	16.22	19/09/2014	19.74	15.7
10/07/2014	3.47	18/07/2014	20.82	16.49	15/08/2014	19.55	16.13	19/09/2014	19.54	15.66
09/07/2014	3.33	18/07/2014	19.54	15.38	15/08/2014	18.52	15.26	19/09/2014	18.17	14.5
08/07/2014	2.98	18/07/2014	19.04	15.26	15/08/2014	18.49	15.6	19/09/2014	17.83	14.59
07/07/2014	4.19	18/07/2014	18.3	15.16	15/08/2014	18.28	13.94	19/09/2014	17.5	14
04/07/2014	3.40	18/07/2014	17.39	14.26	15/08/2014	16.37	12.89	19/09/2014	16.35	12.18
03/07/2014	4.21	18/07/2014	17.85	14.63	15/08/2014	17.43	12.89	19/09/2014	16.91	13.25
02/07/2014	4.14	18/07/2014	18.24	14.93	15/08/2014	17.82	13.36	19/09/2014	17.54	13.88
01/07/2014	4.08	18/07/2014	18.29	15.01	15/08/2014	18.08	13.63	19/09/2014	17.46	13.83
30/06/2014	3.67	18/07/2014	18.32	15.25	15/08/2014	18.2	14.2	19/09/2014	17.71	14.5
27/06/2014	3.74	18/07/2014	18.21	14.91	15/08/2014	17.67	13.51	19/09/2014	17.53	14.1
26/06/2014	3.81	18/07/2014	18.39	14.97	15/08/2014	18.05	13.79	19/09/2014	18.01	14.47
25/06/2014	3.54	18/07/2014	18.43	14.95	15/08/2014	17.81	14.19	19/09/2014	17.65	13.37
24/06/2014	3.55	18/07/2014	18.18	14.71	15/08/2014	17.5	13.81	19/09/2014	17.12	12.64
23/06/2014	3.64	18/07/2014	18.64	15.09	15/08/2014	18.2	14.35	19/09/2014	18.09	13.58
20/06/2014	3.83	20/06/2014	19.45	14.49	18/07/2014	17.01	13.25	15/08/2014	16.53	12.2
19/06/2014	3.82	20/06/2014	18.8	14.33	18/07/2014	17.81	14.03	15/08/2014	17.56	13.18
18/06/2014	4.43	20/06/2014	18.87	14.34	18/07/2014	18.64	14.21	15/08/2014	18.48	14.66
17/06/2014	4.76	20/06/2014	19.31	14.85	18/07/2014	19.18	14.42	15/08/2014	19.11	15.32
16/06/2014	4.27	20/06/2014	19.06	14.4	18/07/2014	19.03	14.76	15/08/2014	18.78	15.11
13/06/2014	3.54	20/06/2014	18.35	14.3	18/07/2014	18.35	14.83	15/08/2014	18.24	13.68
12/06/2014	3.95	20/06/2014	18.32	14.88	18/07/2014	18.16	14.18	15/08/2014	17.41	13.11
11/06/2014	4.36	20/06/2014	18.2	14.86	18/07/2014	18.04	13.59	15/08/2014	17.91	13.95

10/06/2014	3.44	20/06/2014	17.99	13.94	18/07/2014	17.92	14.54	15/08/2014	17.47	13.15
09/06/2014	3.42	20/06/2014	18.03	13.43	18/07/2014	17.94	14.67	15/08/2014	17.73	13.79
06/06/2014	3.17	20/06/2014	17.93	13.94	18/07/2014	17.88	14.91	15/08/2014	17.21	12.82
05/06/2014	3.96	20/06/2014	19.49	15.24	18/07/2014	19.3	15.43	15/08/2014	19.23	15.96
04/06/2014	3.87	20/06/2014	22.49	17.99	18/07/2014	20.43	16.81	15/08/2014	20.07	17.03
03/06/2014	4.08	20/06/2014	21.43	16.95	18/07/2014	20.31	16.41	15/08/2014	19.87	16.51
02/06/2014	4.11	20/06/2014	21.2	16.48	18/07/2014	20	16.22	15/08/2014	19.77	16.49
30/05/2014	4.12	20/06/2014	19.44	14.75	18/07/2014	19.25	15.64	15/08/2014	19.18	15.98
29/05/2014	4.05	20/06/2014	19.97	15.25	18/07/2014	19.56	16.24	15/08/2014	19.54	15.92
28/05/2014	4.13	20/06/2014	20.07	15.19	18/07/2014	19.35	16.23	15/08/2014	19.26	15.88
27/05/2014	4.43	20/06/2014	20.12	15.34	18/07/2014	19.86	16.01	15/08/2014	19.72	16.18
26/05/2014	4.19	20/06/2014	20.09	15.66	18/07/2014	19.39	15.74	15/08/2014	19.21	15.29
23/05/2014	4.31	20/06/2014	20.49	16.06	18/07/2014	20.36	16.8	15/08/2014	20.27	16.86
22/05/2014	4.92	20/06/2014	20.75	15.77	18/07/2014	20.61	16.55	15/08/2014	20.38	16.52
21/05/2014	4.97	20/06/2014	21.04	16.07	18/07/2014	20.93	16.96	15/08/2014	20.84	16.77
20/05/2014	4.57	20/06/2014	20.92	16.35	18/07/2014	20.53	16.76	15/08/2014	20.22	16.46
19/05/2014	3.87	20/06/2014	22.31	18.44	18/07/2014	21.39	16.37	15/08/2014	20.11	16.24
16/05/2014	3.98	16/05/2014	20.88	16.2	20/06/2014	20.84	16.86	18/07/2014	20.79	15.25
15/05/2014	3.91	16/05/2014	21.15	16.57	20/06/2014	21.05	17.14	18/07/2014	21.04	15.53
14/05/2014	4.92	16/05/2014	20.22	16.05	20/06/2014	20.21	15.28	18/07/2014	19.92	14.04
13/05/2014	3.75	16/05/2014	20.22	15.82	20/06/2014	20.04	16.31	18/07/2014	19.66	13.81
12/05/2014	3.65	16/05/2014	20.33	16.07	20/06/2014	20	16.37	18/07/2014	19.51	14.24
09/05/2014	3.70	16/05/2014	20.42	16.2	20/06/2014	20.13	16.48	18/07/2014	19.89	14.23
08/05/2014	5.49	16/05/2014	20.38	15.94	20/06/2014	20.13	14.52	18/07/2014	19.93	16.04
07/05/2014	4.52	16/05/2014	22.14	16.61	20/06/2014	20.99	16.61	18/07/2014	20.75	16.89
06/05/2014	4.15	16/05/2014	21.95	16.9	20/06/2014	20.77	16.77	18/07/2014	20.65	17.13
05/05/2014	4.10	16/05/2014	21.93	16.98	20/06/2014	20.87	16.94	18/07/2014	20.57	17.13
02/05/2014	4.02	16/05/2014	20.73	16.31	20/06/2014	20.61	16.73	18/07/2014	19.98	15.2
30/04/2014	3.93	16/05/2014	21.16	16.89	20/06/2014	21.07	17.3	18/07/2014	20.83	15.79
29/04/2014	4.39	16/05/2014	22.07	17.22	20/06/2014	21.51	17.37	18/07/2014	21.41	17.69
28/04/2014	4.12	16/05/2014	23.3	18.78	20/06/2014	22.27	18.42	18/07/2014	21.98	18.52
25/04/2014	4.10	16/05/2014	22.02	17.68	20/06/2014	21.8	17.96	18/07/2014	21.46	17.94
24/04/2014	4.35	16/05/2014	21.75	17.28	20/06/2014	21.49	17.29	18/07/2014	21.17	17.32
23/04/2014	4.10	16/05/2014	21.25	17.38	20/06/2014	20.8	16.33	18/07/2014	20.72	16.87
22/04/2014	4.09	16/05/2014	21.03	16.76	20/06/2014	21	17.27	18/07/2014	20.96	17.09
17/04/2014	3.79	17/04/2014	27.37	21.03	16/05/2014	21.17	17.37	20/06/2014	21.16	17.52
16/04/2014	3.58	17/04/2014	27.18	20.92	16/05/2014	21.94	18.36	20/06/2014	21.12	17.47
15/04/2014	3.51	17/04/2014	27.07	21.05	16/05/2014	21.54	18.04	20/06/2014	21.45	17.75
14/04/2014	3.67	17/04/2014	26.53	20.1	16/05/2014	21.83	18.18	20/06/2014	21.61	18.25
11/04/2014	3.62	17/04/2014	26.28	20.01	16/05/2014	21.81	18.3	20/06/2014	21.51	17.84
10/04/2014	3.69	17/04/2014	22.74	16.05	16/05/2014	20.72	17.18	20/06/2014	20.63	16.81
09/04/2014	4.03	17/04/2014	22.33	16.27	16/05/2014	20.71	16.82	20/06/2014	20.36	16.13
08/04/2014	4.48	17/04/2014	23.87	17.84	16/05/2014	20.99	16.66	20/06/2014	20.82	17.29
07/04/2014	4.12	17/04/2014	21.06	14.99	16/05/2014	19.76	15.87	20/06/2014	19.14	15.1
04/04/2014	4.67	17/04/2014	21.3	15.39	16/05/2014	20.03	15.64	20/06/2014	19.08	15.5
03/04/2014	4.87	17/04/2014	20.92	14.92	16/05/2014	19.84	15.27	20/06/2014	19.4	15.46
02/04/2014	4.84	17/04/2014	21.87	15.22	16/05/2014	19.99	15.74	20/06/2014	19.87	16.21
01/04/2014	4.50	17/04/2014	22.22	15.59	16/05/2014	20.05	16.39	20/06/2014	19.76	15.51
31/03/2014	5.11	17/04/2014	23.48	16.73	16/05/2014	20.39	16.09	20/06/2014	20.28	16.48
28/03/2014	4.87	17/04/2014	22.71	16.49	16/05/2014	20.15	16.4	20/06/2014	20	15.64
27/03/2014	5.59	17/04/2014	22.96	16.77	16/05/2014	21.13	16.14	20/06/2014	20.9	17.07
26/03/2014	5.64	17/04/2014	22.89	16.48	16/05/2014	21.44	16.69	20/06/2014	20.93	17.11
25/03/2014	5.77	17/04/2014	23.7	17.38	16/05/2014	22.58	17.58	20/06/2014	21.79	17.82
24/03/2014	6.05	17/04/2014	24.68	18.13	16/05/2014	22.86	17.72	20/06/2014	22.1	17.96
21/03/2014	4.90	21/03/2014	30.11	23.52	17/04/2014	21.77	16.67	16/05/2014	21.4	17.33
20/03/2014	4.21	21/03/2014	30.03	23.44	17/04/2014	21.61	17.53	16/05/2014	21.44	16.36
19/03/2014	5.01	21/03/2014	31.43	24.81	17/04/2014	22.68	17.61	16/05/2014	21.31	17.14
18/03/2014	5.01	21/03/2014	31.07	24.62	17/04/2014	22.78	17.77	16/05/2014	21.7	17.58
17/03/2014	4.86	21/03/2014	31.47	24.88	17/04/2014	23.83	18.98	16/05/2014	23.11	19.04
14/03/2014	5.01	21/03/2014	31.37	25.43	17/04/2014	25.67	20.7	16/05/2014	23.54	19.74
13/03/2014	4.58	21/03/2014	27.25	20.8	17/04/2014	23.36	18.89	16/05/2014	23.22	18.98
12/03/2014	4.95	21/03/2014	27.61	21.2	17/04/2014	23.24	18.41	16/05/2014	22.11	17.8
11/03/2014	4.96	21/03/2014	24.73	18.61	17/04/2014	22.23	17.39	16/05/2014	21.16	16.99
10/03/2014	4.91	21/03/2014	25.16	19.14	17/04/2014	22.47	17.71	16/05/2014	21.19	17.06
07/03/2014	5.23	21/03/2014	23.72	17.93	17/04/2014	21.88	16.79	16/05/2014	21.05	17.04
06/03/2014	4.90	21/03/2014	22.61	16.62	17/04/2014	20.8	16.23	16/05/2014	20.31	16.43
05/03/2014	4.84	21/03/2014	22.28	16.84	17/04/2014	21.08	16.45	16/05/2014	20.57	16.34
04/03/2014	4.82	21/03/2014	22.07	16.74	17/04/2014	20.83	16.23	16/05/2014	20.07	16.31
03/03/2014	5.01	21/03/2014	26.81	21.16	17/04/2014	23.76	19.09	16/05/2014	23.01	19.09

28/02/2014	4.90	21/03/2014	21.95	16.62	17/04/2014	21.44	16.91	16/05/2014	20.71	16.87
27/02/2014	4.94	21/03/2014	22.05	16.99	17/04/2014	21.78	16.96	16/05/2014	20.69	16.9
26/02/2014	4.71	21/03/2014	21.59	17.05	17/04/2014	21.36	16.41	16/05/2014	20.81	17.02
25/02/2014	4.75	21/03/2014	21.58	16.9	17/04/2014	21.3	16.42	16/05/2014	20.78	16.91
24/02/2014	4.93	21/03/2014	21.97	16.97	17/04/2014	21.39	16.62	16/05/2014	21.23	17.23
21/02/2014	4.89	21/02/2014	25.55	20.31	21/03/2014	21.93	16.91	17/04/2014	21.53	17.47
20/02/2014	4.93	21/02/2014	25.41	20.14	21/03/2014	22.27	17.28	17/04/2014	22.27	18.12
19/02/2014	4.91	21/02/2014	25.35	20.06	21/03/2014	22.72	17.81	17/04/2014	21.93	17.82
18/02/2014	4.77	21/02/2014	25.25	19.96	21/03/2014	22.74	17.97	17/04/2014	22.16	18.17
17/02/2014	4.68	21/02/2014	24.5	19.38	21/03/2014	21.95	17.27	17/04/2014	21.61	17.68
14/02/2014	3.85	21/02/2014	21.72	17.14	21/03/2014	21.47	17.65	17/04/2014	20.83	15.69
13/02/2014	4.99	21/02/2014	23.75	18.02	21/03/2014	22.99	18.05	17/04/2014	22.04	18.34
12/02/2014	5.27	21/02/2014	22.75	18.19	21/03/2014	22.6	17.27	17/04/2014	22.19	18.62
11/02/2014	4.52	21/02/2014	24.26	18.91	21/03/2014	23.52	19.09	17/04/2014	22.37	18.91
10/02/2014	4.42	21/02/2014	25.34	20.14	21/03/2014	24.12	19.81	17/04/2014	23.4	20.02
07/02/2014	4.30	21/02/2014	24.83	19.86	21/03/2014	23.73	19.6	17/04/2014	23.14	19.9
06/02/2014	4.34	21/02/2014	26.67	21.69	21/03/2014	25.28	21.14	17/04/2014	23.87	20.49
05/02/2014	4.35	21/02/2014	28.2	23.21	21/03/2014	26.15	22.04	17/04/2014	24.56	21.57
04/02/2014	4.20	21/02/2014	28.62	23.84	21/03/2014	26.28	22.35	17/04/2014	24.64	21.77
03/02/2014	4.01	21/02/2014	29.73	25.22	21/03/2014	26.56	22.83	17/04/2014	25.41	22.34
31/01/2014	3.90	21/02/2014	27.68	23.4	21/03/2014	25.42	21.88	17/04/2014	24.68	21.76
30/01/2014	3.85	21/02/2014	27.13	23	21/03/2014	25.3	21.78	17/04/2014	24.39	21.45
29/01/2014	3.61	21/02/2014	27.02	23.41	21/03/2014	25.84	22.23	17/04/2014	24.78	21.85
28/01/2014	3.80	21/02/2014	25.51	21.63	21/03/2014	24.6	20.93	17/04/2014	23.54	20.53
27/01/2014	3.69	21/02/2014	27.12	23.41	21/03/2014	25.72	22.07	17/04/2014	24.32	21.52
24/01/2014	3.42	21/02/2014	24.98	21.56	21/03/2014	23.91	20.5	17/04/2014	23.48	20.33
23/01/2014	3.34	21/02/2014	21.69	18.34	21/03/2014	21.43	18.24	17/04/2014	21.07	17.91
22/01/2014	3.24	21/02/2014	21.46	18.22	21/03/2014	21.39	18.24	17/04/2014	20.84	17.56
21/01/2014	3.21	21/02/2014	20.9	17.69	21/03/2014	20.87	17.32	17/04/2014	20.5	17.33
20/01/2014	3.20	21/02/2014	20.82	17.62	21/03/2014	20.59	17.08	17/04/2014	19.97	16.84
17/01/2014	3.22	17/01/2014	20.88	17.16	21/02/2014	20.27	17.05	21/03/2014	19.93	16.77
16/01/2014	3.22	17/01/2014	20.85	17.15	21/02/2014	20.38	17.16	21/03/2014	20.13	16.97
15/01/2014	3.39	17/01/2014	20.71	16.71	21/02/2014	20.39	17.01	21/03/2014	20.24	16.96
14/01/2014	3.02	17/01/2014	20.58	16.94	21/02/2014	20.31	17.3	21/03/2014	20.03	17.11
13/01/2014	2.98	17/01/2014	20.45	16.83	21/02/2014	20.42	17.46	21/03/2014	20.29	17.32
10/01/2014	2.94	17/01/2014	20.55	16.87	21/02/2014	20.41	17.53	21/03/2014	20.08	17.06
09/01/2014	3.04	17/01/2014	22.32	18.52	21/02/2014	20.53	17.58	21/03/2014	20.5	17.41
08/01/2014	3.06	17/01/2014	22.65	18.83	21/02/2014	20.55	17.6	21/03/2014	20.52	17.43
07/01/2014	2.94	17/01/2014	22.2	18.58	21/02/2014	20.13	17.31	21/03/2014	19.97	16.94
06/01/2014	2.99	17/01/2014	22.96	19.34	21/02/2014	21.02	18.17	21/03/2014	20.7	17.71
03/01/2014	3.08	17/01/2014	22.69	19.03	21/02/2014	21.24	18.36	21/03/2014	21.22	18.2
02/01/2014	2.90	17/01/2014	23.05	19.67	21/02/2014	21.21	18.52	21/03/2014	21.16	18.45
31/12/2013	2.79	17/01/2014	20.88	17.74	21/02/2014	20.23	17.63	21/03/2014	20	17.42
30/12/2013	2.76	17/01/2014	20.66	17.64	21/02/2014	20.26	17.67	21/03/2014	20	17.38
27/12/2013	2.71	17/01/2014	19.93	17.24	21/02/2014	19.81	17.07	21/03/2014	19.15	16.53
24/12/2013	2.47	17/01/2014	20.37	17.97	21/02/2014	20.15	17.53	21/03/2014	19.77	16.91
23/12/2013	2.65	17/01/2014	20.07	17.44	21/02/2014	19.66	16.97	21/03/2014	19.1	16.14
20/12/2013	2.78	20/12/2013	25.58	22.87	17/01/2014	19.35	16.6	21/02/2014	18.11	15.06
19/12/2013	2.49	20/12/2013	25.31	22.7	17/01/2014	19.69	17.22	21/02/2014	18.82	15.98
18/12/2013	2.39	20/12/2013	24.69	22.15	17/01/2014	21.42	19.03	21/02/2014	20.15	17.55
17/12/2013	2.36	20/12/2013	24.67	21.95	17/01/2014	21.77	19.41	21/02/2014	21.18	18.6
16/12/2013	2.30	20/12/2013	23.88	21.37	17/01/2014	20.87	18.57	21/02/2014	20.65	18.17
13/12/2013	2.53	20/12/2013	24.15	21.15	17/01/2014	21.06	18.55	21/02/2014	20.55	17.88
12/12/2013	2.29	20/12/2013	24.25	21.38	17/01/2014	21.57	19.32	21/02/2014	20.64	18.12
11/12/2013	2.20	20/12/2013	23.09	20.31	17/01/2014	21.31	19.16	21/02/2014	20.52	18.18
10/12/2013	2.10	20/12/2013	23.16	20.43	17/01/2014	21.14	19.11	21/02/2014	20.52	18.34
09/12/2013	2.33	20/12/2013	23.14	20.04	17/01/2014	21.11	18.89	21/02/2014	20.72	18.36
06/12/2013	2.46	20/12/2013	22.43	19.24	17/01/2014	21.36	19.09	21/02/2014	20.57	18.56
05/12/2013	2.49	20/12/2013	23.43	20.24	17/01/2014	21.46	19.19	21/02/2014	20.37	18.36
04/12/2013	2.23	20/12/2013	22.09	19.27	17/01/2014	20.68	18.67	21/02/2014	20.35	18.24
03/12/2013	2.39	20/12/2013	22.01	18.79	17/01/2014	20.38	18.37	21/02/2014	19.95	17.96
02/12/2013	2.40	20/12/2013	20.57	17.9	17/01/2014	19.95	17.69	21/02/2014	19.43	17.33
29/11/2013	2.58	20/12/2013	19.09	16.93	17/01/2014	18.57	15.58	21/02/2014	18.13	16.11
28/11/2013	2.52	20/12/2013	18.9	16.43	17/01/2014	18.22	15.64	21/02/2014	18.07	15.87
27/11/2013	2.64	20/12/2013	19.56	17.01	17/01/2014	18.67	15.89	21/02/2014	18.43	16.13
26/11/2013	2.49	20/12/2013	19.56	17.27	17/01/2014	18.97	16.11	21/02/2014	18.49	16.46
25/11/2013	2.62	20/12/2013	19.98	17.41	17/01/2014	19.44	16.7	21/02/2014	19.02	16.73
22/11/2013	2.61	20/12/2013	20.13	17.55	17/01/2014	19.49	16.7	21/02/2014	19.36	16.92
21/11/2013	2.71	20/12/2013	20.82	18.13	17/01/2014	20.61	17.64	21/02/2014	20.05	17.38

20/11/2013	2.75	20/12/2013	20.74	17.99	17/01/2014	20.61	18.03	21/02/2014	20.33	17.77
19/11/2013	3.33	20/12/2013	21.53	18.2	17/01/2014	20.73	18.03	21/02/2014	20.46	17.78
18/11/2013	2.99	20/12/2013	20.46	17.47	17/01/2014	20.06	16.85	21/02/2014	19.67	16.68
15/11/2013	3.30	15/11/2013	25.86	21.59	20/12/2013	20.46	17.16	17/01/2014	20.04	17.01
14/11/2013	3.41	15/11/2013	25.74	21.08	20/12/2013	21.72	18.32	17/01/2014	20.25	17.2
13/11/2013	3.16	15/11/2013	25.36	20.96	20/12/2013	21.37	18.23	17/01/2014	20.6	17.69
12/11/2013	3.26	15/11/2013	25.32	20.62	20/12/2013	21.96	18.74	17/01/2014	20.47	17.92
11/11/2013	3.13	15/11/2013	24.18	19.71	20/12/2013	21.47	18.39	17/01/2014	20.3	17.55
08/11/2013	3.39	15/11/2013	23.87	19.79	20/12/2013	21.86	18.53	17/01/2014	20.33	17.83
07/11/2013	3.48	15/11/2013	23.5	19.42	20/12/2013	22.35	18.94	17/01/2014	20.62	18
06/11/2013	3.42	15/11/2013	22.09	17.41	20/12/2013	21.61	18.36	17/01/2014	20.14	17.58
05/11/2013	3.16	15/11/2013	22.21	17.82	20/12/2013	21.6	18.64	17/01/2014	21.02	18.17
04/11/2013	3.57	15/11/2013	21.56	16.87	20/12/2013	21.46	18.11	17/01/2014	20.4	17.83
01/11/2013	3.07	15/11/2013	21.52	18.29	20/12/2013	21.02	18	17/01/2014	20.92	16.4
31/10/2013	2.83	15/11/2013	20.93	17.99	20/12/2013	20.77	17.98	17/01/2014	20.67	16.34
30/10/2013	3.85	15/11/2013	22.19	18.78	20/12/2013	21.4	17.33	17/01/2014	21.2	18.58
29/10/2013	4.15	15/11/2013	21.53	18.21	20/12/2013	21.37	16.74	17/01/2014	20.97	18.47
28/10/2013	4.06	15/11/2013	22.36	19.08	20/12/2013	22.16	17.57	17/01/2014	21.69	18.84
25/10/2013	3.66	15/11/2013	21.8	18.83	20/12/2013	21.64	17.19	17/01/2014	21.27	18.48
24/10/2013	2.85	15/11/2013	21.75	18.75	20/12/2013	21.31	18.65	17/01/2014	21.1	16.69
23/10/2013	3.74	15/11/2013	21.65	18.36	20/12/2013	21.52	17.03	17/01/2014	21.19	18.48
22/10/2013	2.91	15/11/2013	20.44	17.4	20/12/2013	19.74	17.08	17/01/2014	19.5	15.11
21/10/2013	3.70	15/11/2013	20.68	17.25	20/12/2013	19.9	15.45	17/01/2014	19.75	17.09
18/10/2013	6.01	18/10/2013	21.03	17.51	15/11/2013	20.81	14.59	20/12/2013	20.28	15.76
17/10/2013	3.24	18/10/2013	21.49	15.1	15/11/2013	20.94	17.78	20/12/2013	20.74	16.19
16/10/2013	3.62	18/10/2013	22.69	17.97	15/11/2013	22.42	18.8	20/12/2013	21.42	15.16
15/10/2013	3.65	18/10/2013	22.82	17.95	15/11/2013	22.56	18.91	20/12/2013	21.76	15.94
14/10/2013	3.60	18/10/2013	22.89	18.06	15/11/2013	22.54	18.95	20/12/2013	22.22	16.38
11/10/2013	4.39	18/10/2013	22.94	16.34	15/11/2013	21.91	17.61	20/12/2013	21.62	18.44
10/10/2013	4.35	18/10/2013	23.92	17.43	15/11/2013	21.99	17.77	20/12/2013	21.63	18.61
09/10/2013	4.45	18/10/2013	24.58	18.19	15/11/2013	22.85	18.56	20/12/2013	22.22	19.23
08/10/2013	4.38	18/10/2013	24.94	18.76	15/11/2013	22.5	18.32	20/12/2013	22.46	19.58
07/10/2013	3.09	18/10/2013	23.68	18.24	15/11/2013	22.51	19.73	20/12/2013	22.31	18.25
04/10/2013	4.48	18/10/2013	21.66	18.73	15/11/2013	21.13	16.23	20/12/2013	21.12	17.29
03/10/2013	4.49	18/10/2013	22.97	18.07	15/11/2013	22.48	18.12	20/12/2013	22.13	19.18
02/10/2013	3.22	18/10/2013	22.32	17.46	15/11/2013	21.77	19.13	20/12/2013	21.5	18.09
01/10/2013	3.59	18/10/2013	21.54	19.02	15/11/2013	21.34	17.26	20/12/2013	20.58	17.35
30/09/2013	3.36	18/10/2013	22.57	19.95	15/11/2013	22.26	18.5	20/12/2013	21.9	18.93
27/09/2013	2.76	18/10/2013	21.35	18.8	15/11/2013	20.38	17.41	20/12/2013	20.04	16.43
26/09/2013	2.75	18/10/2013	21.47	18.89	15/11/2013	20.4	17.45	20/12/2013	19.9	15.91
25/09/2013	2.72	18/10/2013	21.43	18.87	15/11/2013	20.76	17.81	20/12/2013	20.56	16.57
24/09/2013	2.96	18/10/2013	21.7	19.1	15/11/2013	21.11	17.51	20/12/2013	20.93	17.95
23/09/2013	3.33	18/10/2013	21.87	18.22	15/11/2013	21.83	19.17	20/12/2013	21.55	18.55
20/09/2013	3.48	20/09/2013	24.56	19.77	18/10/2013	22.01	18.42	15/11/2013	21.74	19
19/09/2013	3.60	20/09/2013	24.45	19.76	18/10/2013	21.81	18.15	15/11/2013	21.62	18.89
18/09/2013	3.70	20/09/2013	25.02	20.21	18/10/2013	22.91	19.21	15/11/2013	22.3	19.53
17/09/2013	3.69	20/09/2013	25.59	20.56	18/10/2013	23.09	19.41	15/11/2013	22.46	19.66
16/09/2013	2.82	20/09/2013	22.75	19.07	18/10/2013	22.24	19.43	15/11/2013	21.08	16.15
13/09/2013	3.27	20/09/2013	22.11	19.31	18/10/2013	21.78	18.49	15/11/2013	21.13	16.27
12/09/2013	2.83	20/09/2013	22.84	19.34	18/10/2013	22.34	19.55	15/11/2013	22.1	17.45
11/09/2013	3.09	20/09/2013	24.31	19.72	18/10/2013	22.89	19.93	15/11/2013	22.86	20.03
10/09/2013	3.40	20/09/2013	24.18	20.23	18/10/2013	23.49	20.15	15/11/2013	22.89	20.36
09/09/2013	3.03	20/09/2013	25.54	21.49	18/10/2013	24.24	21.35	15/11/2013	23.95	20.94
06/09/2013	2.73	20/09/2013	24.14	21.67	18/10/2013	23.83	21.03	15/11/2013	23.51	20.06
05/09/2013	2.57	20/09/2013	25.5	22.7	18/10/2013	24.83	22.33	15/11/2013	24.62	22.06
04/09/2013	2.74	20/09/2013	27.08	24.57	18/10/2013	26.56	23.73	15/11/2013	25.69	23.16
03/09/2013	2.63	20/09/2013	27.3	24.46	18/10/2013	26.43	23.89	15/11/2013	25.12	22.25
02/09/2013	2.76	20/09/2013	27.16	24.61	18/10/2013	26.64	23.77	15/11/2013	25.28	22.7
30/08/2013	2.75	20/09/2013	27.13	24.56	18/10/2013	26.62	23.71	15/11/2013	25.45	22.85
29/08/2013	2.69	20/09/2013	25.83	23	18/10/2013	25.06	22.53	15/11/2013	25.06	22.47
28/08/2013	2.68	20/09/2013	27.03	24.49	18/10/2013	26.62	23.75	15/11/2013	25.75	23.18
27/08/2013	2.66	20/09/2013	26.46	23.92	18/10/2013	26.25	23.37	15/11/2013	25.48	22.91
26/08/2013	2.78	20/09/2013	23.62	20.85	18/10/2013	23.44	20.64	15/11/2013	23.16	20.68
23/08/2013	2.73	20/09/2013	23.11	20.34	18/10/2013	22.85	20.37	15/11/2013	22.43	19.98
22/08/2013	2.80	20/09/2013	23.36	20.54	18/10/2013	23.08	20.56	15/11/2013	22.96	20.2
21/08/2013	2.84	20/09/2013	24.48	21.64	18/10/2013	24.41	21.88	15/11/2013	24.21	21.33
20/08/2013	2.51	20/09/2013	24.01	21.5	18/10/2013	23.99	21.15	15/11/2013	23.73	21.19
19/08/2013	2.78	20/09/2013	21.87	19.09	18/10/2013	18.59	15.78	15/11/2013	18.21	15.72
16/08/2013	2.70	16/08/2013	22.22	19.47	20/09/2013	21.54	18.84	18/10/2013	18.84	16.42



15/08/2013	2.74	16/08/2013	21.65	19.2	20/09/2013	21.51	18.77	18/10/2013	19.11	16.37
14/08/2013	2.76	16/08/2013	21.29	18.56	20/09/2013	20.86	18.1	18/10/2013	19.05	16.29
13/08/2013	2.46	16/08/2013	21.26	18.51	20/09/2013	21.19	18.74	18/10/2013	19.06	16.31
12/08/2013	2.73	16/08/2013	21.83	19.04	20/09/2013	21.74	19.01	18/10/2013	19.04	16.31
09/08/2013	2.46	16/08/2013	21	18.27	20/09/2013	20.94	18.5	18/10/2013	19	16.27
08/08/2013	2.79	16/08/2013	21.27	18.51	20/09/2013	20.93	18.14	18/10/2013	20.43	17.64
07/08/2013	2.77	16/08/2013	21.68	19.16	20/09/2013	21.54	18.73	18/10/2013	21.54	18.72
06/08/2013	2.81	16/08/2013	21.45	18.64	20/09/2013	21.15	18.34	18/10/2013	21.08	18.58
05/08/2013	2.80	16/08/2013	21.55	18.73	20/09/2013	21.49	18.7	18/10/2013	21.25	18.44
02/08/2013	2.82	16/08/2013	21.55	18.73	20/09/2013	21.35	18.53	18/10/2013	21.29	18.77
01/08/2013	2.80	16/08/2013	21.9	19.1	20/09/2013	21.8	19	18/10/2013	21.43	18.94
31/07/2013	2.76	16/08/2013	22.44	19.9	20/09/2013	22.42	19.55	18/10/2013	22.34	19.8
30/07/2013	2.65	16/08/2013	22.13	19.29	20/09/2013	21.97	19.42	18/10/2013	21.63	18.79
29/07/2013	2.76	16/08/2013	22.49	19.92	20/09/2013	22.35	19.47	18/10/2013	21.95	19.07
26/07/2013	2.72	16/08/2013	22.6	20.02	20/09/2013	22.26	19.38	18/10/2013	21.26	18.38
25/07/2013	2.59	16/08/2013	22.79	20.17	20/09/2013	21.99	19.43	18/10/2013	21.09	18.53
24/07/2013	2.81	16/08/2013	23.33	20.39	20/09/2013	22.33	19.73	18/10/2013	21.73	19.13
23/07/2013	2.66	16/08/2013	25.6	22.92	20/09/2013	22.29	19.67	18/10/2013	20.49	17.87
22/07/2013	2.65	16/08/2013	24.7	22.05	20/09/2013	24.33	21.68	18/10/2013	21.8	19.14
19/07/2013	2.73	19/07/2013	23.89	21.16	16/08/2013	22.69	19.96	20/09/2013	22.68	19.97
18/07/2013	2.73	19/07/2013	23.76	21.04	16/08/2013	22.68	19.95	20/09/2013	22.57	19.85
17/07/2013	2.74	19/07/2013	25.14	22.41	16/08/2013	24.75	22.01	20/09/2013	23.06	20.32
16/07/2013	2.74	19/07/2013	25.06	22.32	16/08/2013	24.47	21.73	20/09/2013	23.07	20.33
15/07/2013	2.76	19/07/2013	25.69	22.93	16/08/2013	25.29	22.53	20/09/2013	22.62	20.24
12/07/2013	2.73	19/07/2013	25.28	22.55	16/08/2013	24.98	22.25	20/09/2013	22.99	20.26
11/07/2013	2.65	19/07/2013	24.33	21.68	16/08/2013	23.73	21.08	20/09/2013	22.75	20.09
10/07/2013	2.72	19/07/2013	25.07	22.35	16/08/2013	24.87	22.15	20/09/2013	24.68	21.96
09/07/2013	2.64	19/07/2013	24.67	22.02	16/08/2013	24.55	21.91	20/09/2013	24.45	21.81
08/07/2013	2.64	19/07/2013	25.07	22.42	16/08/2013	24.55	21.91	20/09/2013	24.35	21.71
05/07/2013	2.75	19/07/2013	25.93	23.18	16/08/2013	25.72	22.97	20/09/2013	25.51	22.77
04/07/2013	2.72	19/07/2013	24.55	21.83	16/08/2013	24.36	21.64	20/09/2013	24.14	21.43
03/07/2013	2.78	19/07/2013	26.78	24.01	16/08/2013	26.17	23.39	20/09/2013	25.67	22.89
02/07/2013	2.72	19/07/2013	24.89	22.17	16/08/2013	24.79	22.07	20/09/2013	24.41	21.68
01/07/2013	2.74	19/07/2013	24.96	22.23	16/08/2013	24.85	22.11	20/09/2013	24.75	22.01
28/06/2013	2.76	19/07/2013	24.84	22.09	16/08/2013	24.84	22.08	20/09/2013	24.84	22.08
27/06/2013	2.41	19/07/2013	25.62	23.21	16/08/2013	25.61	23.21	20/09/2013	24.52	22.12
26/06/2013	2.78	19/07/2013	25.92	23.14	16/08/2013	25.81	23.04	20/09/2013	25.81	23.04
25/06/2013	2.84	19/07/2013	28.26	25.42	16/08/2013	27.76	24.92	20/09/2013	27.76	24.92
24/06/2013	2.51	19/07/2013	28.72	26.21	16/08/2013	28.12	25.61	20/09/2013	27.62	25.11
21/06/2013	2.81	21/06/2013	26.93	24.11	19/07/2013	26.72	23.91	16/08/2013	25.73	22.95
20/06/2013	2.78	21/06/2013	26.09	23.3	19/07/2013	25.96	23.18	16/08/2013	25.28	22.52
19/06/2013	2.65	21/06/2013	24.11	21.48	19/07/2013	23.82	21.17	16/08/2013	23.69	21.04
18/06/2013	2.58	21/06/2013	23.78	20.8	19/07/2013	23.63	21.05	16/08/2013	22.95	20.33
17/06/2013	2.64	21/06/2013	24.05	21.38	19/07/2013	23.96	21.32	16/08/2013	23.39	20.71
14/06/2013	2.73	21/06/2013	24.48	21.5	19/07/2013	24.07	21.35	16/08/2013	23.77	21.05
13/06/2013	2.37	21/06/2013	24.13	21.52	19/07/2013	23.72	21.37	16/08/2013	23.71	21.37
12/06/2013	2.67	21/06/2013	24.56	21.91	19/07/2013	23.85	21.18	16/08/2013	23.44	20.77
11/06/2013	2.66	21/06/2013	24	21.38	19/07/2013	23.49	20.83	16/08/2013	23.48	20.83
10/06/2013	2.63	21/06/2013	22.69	20.09	19/07/2013	22.58	19.95	16/08/2013	22.48	19.84
07/06/2013	2.65	21/06/2013	23.9	21.25	19/07/2013	23.5	20.85	16/08/2013	23.22	20.31
06/06/2013	2.64	21/06/2013	23.99	21.36	19/07/2013	23.9	21.26	16/08/2013	23.71	21.1
05/06/2013	2.58	21/06/2013	23.98	21.42	19/07/2013	23.46	20.87	16/08/2013	23.16	20.57
04/06/2013	2.69	21/06/2013	24.2	21.33	19/07/2013	23.48	20.87	16/08/2013	23.28	20.66
03/06/2013	2.58	21/06/2013	23.75	21.19	19/07/2013	23.74	21.15	16/08/2013	23.64	21.06
31/05/2013	2.61	21/06/2013	22.71	20.1	19/07/2013	22.32	19.71	16/08/2013	21.92	19.34
30/05/2013	2.57	21/06/2013	22.65	20.08	19/07/2013	22.15	19.58	16/08/2013	21.75	19.21
29/05/2013	2.58	21/06/2013	22.29	19.71	19/07/2013	21.99	19.42	16/08/2013	21.79	19.24
28/05/2013	2.54	21/06/2013	22.03	19.49	19/07/2013	21.63	19.09	16/08/2013	21.23	18.72
27/05/2013	2.62	21/06/2013	22.68	20.06	19/07/2013	22.28	19.67	16/08/2013	21.98	19.11
24/05/2013	2.65	21/06/2013	23.01	20.36	19/07/2013	22.62	19.97	16/08/2013	22.22	19.31
23/05/2013	2.61	21/06/2013	23.23	20.62	19/07/2013	22.83	20.22	16/08/2013	22.62	20.04
22/05/2013	2.59	21/06/2013	22.06	19.47	19/07/2013	21.66	18.8	16/08/2013	20.85	18.02
21/05/2013	2.58	21/06/2013	22.1	19.52	19/07/2013	21.71	19.13	16/08/2013	21.1	18.55
20/05/2013	2.53	21/06/2013	22.08	19.55	19/07/2013	21.69	19.16	16/08/2013	21.07	18.57
17/05/2013	2.84	17/05/2013	23.41	20.25	21/06/2013	21.1	18.26	19/07/2013	20.28	17.47
16/05/2013	2.54	17/05/2013	23.41	20.26	21/06/2013	21.48	18.94	19/07/2013	20.49	17.97
15/05/2013	2.84	17/05/2013	23.08	20.3	21/06/2013	21.62	18.78	19/07/2013	20.64	17.82
14/05/2013	2.88	17/05/2013	23.74	20.54	21/06/2013	22.5	19.63	19/07/2013	21.6	18.76
13/05/2013	2.61	17/05/2013	23.7	20.5	21/06/2013	22.66	20.07	19/07/2013	22.45	19.62

10/05/2013	2.52	17/05/2013	21.95	19.41	21/06/2013	21.44	18.92	19/07/2013	20.38	17.23
09/05/2013	2.81	17/05/2013	22.04	19.2	21/06/2013	21.42	18.61	19/07/2013	20	17.21
08/05/2013	2.48	17/05/2013	21.74	19.24	21/06/2013	21.33	18.85	19/07/2013	21.16	18.37
07/05/2013	2.51	17/05/2013	22.15	19.61	21/06/2013	22.03	19.52	19/07/2013	21.87	18.73
06/05/2013	2.58	17/05/2013	22.26	19.44	21/06/2013	22.13	19.6	19/07/2013	21.93	19.43
03/05/2013	2.53	17/05/2013	22.39	19.84	21/06/2013	22.19	19.67	19/07/2013	21.84	18.68
02/05/2013	2.66	17/05/2013	23.87	21	21/06/2013	23.74	21.17	19/07/2013	23.73	21.19
30/04/2013	2.65	17/05/2013	24.05	21.19	21/06/2013	24.01	21.47	19/07/2013	23.92	21.35
29/04/2013	2.82	17/05/2013	23.83	20.64	21/06/2013	23.7	21.12	19/07/2013	23.69	21.14
26/04/2013	2.57	17/05/2013	23.74	21.19	21/06/2013	23.56	20.97	19/07/2013	23.47	20.58
25/04/2013	3.08	17/05/2013	24.1	20.87	21/06/2013	24	21.12	19/07/2013	23.55	20.94
24/04/2013	2.65	17/05/2013	23.36	20.83	21/06/2013	23.34	20.49	19/07/2013	23.08	20.16
23/04/2013	2.68	17/05/2013	23.82	21.27	21/06/2013	23.64	20.7	19/07/2013	23.4	20.52
22/04/2013	2.69	17/05/2013	25.79	23.09	21/06/2013	25.13	22.46	19/07/2013	24.72	21.71
19/04/2013	2.73	19/04/2013	28.19	25.17	17/05/2013	26.09	23.4	21/06/2013	25.79	22.75
18/04/2013	3.06	19/04/2013	28.61	25.52	17/05/2013	27.67	24.59	21/06/2013	27.37	24.63
17/04/2013	3.08	19/04/2013	28.52	25.44	17/05/2013	26.48	23.4	21/06/2013	26.48	23.75
16/04/2013	3.05	19/04/2013	27.66	25.02	17/05/2013	26.04	22.99	21/06/2013	25.83	23.11
15/04/2013	2.66	19/04/2013	26.06	23.06	17/05/2013	25.97	23.31	21/06/2013	25.91	22.9
12/04/2013	2.68	19/04/2013	25.69	22.68	17/05/2013	25.55	22.88	21/06/2013	25.45	22.44
11/04/2013	2.97	19/04/2013	25.85	22.87	17/05/2013	25.4	22.43	21/06/2013	25.31	22.67
10/04/2013	2.66	19/04/2013	26.05	23.08	17/05/2013	25.22	22.59	21/06/2013	25.2	22.24
09/04/2013	3.08	19/04/2013	28.5	25.41	17/05/2013	27.35	24.27	21/06/2013	27.05	24.32
08/04/2013	3.07	19/04/2013	29.85	27.15	17/05/2013	28.03	24.91	21/06/2013	27.63	24.85
05/04/2013	3.04	19/04/2013	30.09	27.38	17/05/2013	28.67	25.54	21/06/2013	27.86	25.08
04/04/2013	3.07	19/04/2013	28.61	25.54	17/05/2013	27.17	24.1	21/06/2013	26.78	24.05
03/04/2013	2.97	19/04/2013	27.89	25.22	17/05/2013	26.77	23.68	21/06/2013	26.66	23.91
02/04/2013	2.98	19/04/2013	27.47	24.48	17/05/2013	26.22	23.24	21/06/2013	25.85	23.2
28/03/2013	3.10	19/04/2013	27.55	24.45	17/05/2013	27	23.91	21/06/2013	26.7	23.95
27/03/2013	2.85	19/04/2013	28.9	26.22	17/05/2013	27.57	24.48	21/06/2013	27.37	24.61
26/03/2013	3.06	19/04/2013	27.51	24.45	17/05/2013	26.66	23.61	21/06/2013	26.36	23.66
25/03/2013	2.85	19/04/2013	25.28	22.33	17/05/2013	24.96	22.34	21/06/2013	24.74	21.79
22/03/2013	2.85	19/04/2013	24.64	21.75	17/05/2013	24.13	21.57	21/06/2013	24.1	21.22
21/03/2013	2.91	19/04/2013	24.28	21.37	17/05/2013	23.68	20.81	21/06/2013	23.53	20.64
20/03/2013	2.87	19/04/2013	23.69	20.82	17/05/2013	23.59	20.35	21/06/2013	23.43	20.19
19/03/2013	3.28	19/04/2013	24.13	20.85	17/05/2013	23.67	20.79	21/06/2013	23.43	20.52
18/03/2013	2.83	19/04/2013	23.46	20.63	17/05/2013	23.26	20.06	21/06/2013	22.8	19.6
15/03/2013	3.16	15/03/2013	22.55	19.76	19/04/2013	21.71	18.55	17/05/2013	20.85	17.69
14/03/2013	2.78	15/03/2013	22.65	19.53	19/04/2013	21.38	18.6	17/05/2013	20.34	17.55
13/03/2013	3.18	15/03/2013	22.88	20.06	19/04/2013	22.4	19.22	17/05/2013	21.67	18.48
12/03/2013	3.20	15/03/2013	22.9	19.75	19/04/2013	22.43	19.23	17/05/2013	21.29	18.47
11/03/2013	2.82	15/03/2013	22.86	19.7	19/04/2013	22.39	19.58	17/05/2013	21.64	18.82
08/03/2013	3.16	15/03/2013	21.8	18.64	19/04/2013	21.04	17.88	17/05/2013	19.48	16.36
07/03/2013	2.90	15/03/2013	23.07	20.17	19/04/2013	22.51	19.61	17/05/2013	21.55	18.69
06/03/2013	2.93	15/03/2013	23.73	20.49	19/04/2013	23.46	20.57	17/05/2013	23	20.11
05/03/2013	3.18	15/03/2013	25.09	22.22	19/04/2013	23.91	20.68	17/05/2013	23.75	20.51
04/03/2013	2.99	15/03/2013	27.06	23.78	19/04/2013	24.93	22	17/05/2013	24.78	21.86
01/03/2013	2.96	15/03/2013	27.37	24.45	19/04/2013	25.64	22.67	17/05/2013	25.4	22.43
28/02/2013	3.02	15/03/2013	26.28	23.01	19/04/2013	24.44	21.53	17/05/2013	24.3	21.39
27/02/2013	2.96	15/03/2013	29.67	26.69	19/04/2013	26.43	23.48	17/05/2013	26.09	23.14
26/02/2013	3.02	15/03/2013	30.86	27.87	19/04/2013	27.24	24.19	17/05/2013	26.69	23.65
25/02/2013	3.15	15/03/2013	28.24	25.3	19/04/2013	25.07	21.75	17/05/2013	24.8	21.89
22/02/2013	2.93	15/03/2013	26.3	23.39	19/04/2013	24.77	21.81	17/05/2013	24.43	21.47
21/02/2013	3.03	15/03/2013	27.21	24.2	19/04/2013	25.24	22.18	17/05/2013	25.06	22.42
20/02/2013	2.93	15/03/2013	24.99	22.08	19/04/2013	23.96	20.99	17/05/2013	23.81	20.86
19/02/2013	3.06	15/03/2013	25.41	22.47	19/04/2013	24.04	20.73	17/05/2013	23.97	21.07
18/02/2013	2.98	15/03/2013	26.17	23.2	19/04/2013	25.14	22.12	17/05/2013	24.7	21.69
15/02/2013	3.07	15/02/2013	26.87	23.55	15/03/2013	25.75	22.67	19/04/2013	25.63	22.67
14/02/2013	3.25	15/02/2013	25.69	22.24	15/03/2013	25.61	22.34	19/04/2013	24.37	21.45
13/02/2013	2.89	15/02/2013	25.19	22.13	15/03/2013	24.92	22.03	19/04/2013	24.39	21.12
12/02/2013	2.93	15/02/2013	25.56	22.46	15/03/2013	25.39	22.46	19/04/2013	24.76	21.44
11/02/2013	2.95	15/02/2013	25.93	22.82	15/03/2013	25.76	22.81	19/04/2013	25.14	22.13
08/02/2013	2.92	15/02/2013	25.44	22.38	15/03/2013	24.99	22.08	19/04/2013	24.36	21.39
07/02/2013	3.01	15/02/2013	26.97	23.8	15/03/2013	25.89	22.89	19/04/2013	25.57	22.51
06/02/2013	2.96	15/02/2013	27.58	24.47	15/03/2013	26.12	23.17	19/04/2013	25.59	22.59
05/02/2013	2.98	15/02/2013	26.66	23.54	15/03/2013	25.49	22.53	19/04/2013	25.07	22.05
04/02/2013	3.07	15/02/2013	25.14	21.91	15/03/2013	24.56	21.51	19/04/2013	24.31	21.63
01/02/2013	3.01	15/02/2013	22.15	18.83	15/03/2013	21.87	18.94	19/04/2013	20.95	17.85
31/01/2013	2.86	15/02/2013	21.3	18.4	15/03/2013	20.43	17.58	19/04/2013	19.39	16.39

30/01/2013	3.07	15/02/2013	20.21	17.38	15/03/2013	19.51	16.35	19/04/2013	18.9	15.55
29/01/2013	3.01	15/02/2013	19.87	17.09	15/03/2013	19.27	16.16	19/04/2013	17.85	14.56
28/01/2013	3.12	15/02/2013	19.84	16.73	15/03/2013	19.13	16	19/04/2013	18.02	14.71
25/01/2013	2.94	15/02/2013	20.05	16.92	15/03/2013	18.87	16.1	19/04/2013	17.53	14.61
24/01/2013	2.94	15/02/2013	19.94	17.15	15/03/2013	19.34	16.22	19/04/2013	18.12	14.82
23/01/2013	3.14	15/02/2013	20.53	17.37	15/03/2013	19.73	16.62	19/04/2013	18.5	15.23
22/01/2013	3.00	15/02/2013	20	16.88	15/03/2013	19.22	16.43	19/04/2013	18.48	15.19
21/01/2013	3.02	15/02/2013	20.15	17.02	15/03/2013	19.47	16.68	19/04/2013	18.72	15.43
18/01/2013	2.81	18/01/2013	21	17.72	15/02/2013	20.44	17.65	15/03/2013	19.3	16.36
17/01/2013	2.80	18/01/2013	21.01	17.72	15/02/2013	20.6	17.81	15/03/2013	19.47	16.51
16/01/2013	3.23	18/01/2013	21.26	18.09	15/02/2013	19.84	16.61	15/03/2013	19.83	16.9
15/01/2013	3.26	18/01/2013	20.84	18.05	15/02/2013	19.83	16.57	15/03/2013	19.51	16.56
14/01/2013	2.94	18/01/2013	20.72	17.93	15/02/2013	19.58	16.64	15/03/2013	18.7	15.45
11/01/2013	3.27	18/01/2013	20.84	17.73	15/02/2013	19.61	16.33	15/03/2013	18.65	15.04
10/01/2013	3.34	18/01/2013	21.45	18.28	15/02/2013	20.24	16.89	15/03/2013	18.93	15.7
09/01/2013	3.33	18/01/2013	21.18	18.02	15/02/2013	19.96	16.62	15/03/2013	19.14	15.43
08/01/2013	2.99	18/01/2013	21.65	18.8	15/02/2013	20.51	17.5	15/03/2013	19.24	15.92
07/01/2013	3.40	18/01/2013	22.22	18.99	15/02/2013	21.41	17.99	15/03/2013	20.29	16.5
04/01/2013	3.37	18/01/2013	22.21	18.97	15/02/2013	20.99	17.58	15/03/2013	19.27	15.49
03/01/2013	3.37	18/01/2013	23.12	19.88	15/02/2013	21.71	18.29	15/03/2013	19.98	16.2
02/01/2013	3.36	18/01/2013	22.96	19.73	15/02/2013	22.24	18.83	15/03/2013	21.21	17.44
31/12/2012	3.43	18/01/2013	24.73	21.17	15/02/2013	23.23	19.87	15/03/2013	20.63	16.68
28/12/2012	3.45	18/01/2013	23.07	19.72	15/02/2013	23.06	19.52	15/03/2013	21.46	17.53
27/12/2012	3.34	18/01/2013	22.18	18.92	15/02/2013	21.25	17.82	15/03/2013	19.5	15.73
24/12/2012	3.72	18/01/2013	22.76	19.1	15/02/2013	21.67	17.81	15/03/2013	19.27	15.52
21/12/2012	4.01	21/12/2012	20.79	17.26	18/01/2013	20.37	16.39	15/02/2013	19	14.75
20/12/2012	3.55	21/12/2012	20.6	16.57	18/01/2013	20.33	16.82	15/02/2013	18.41	14.15
19/12/2012	3.90	21/12/2012	20.84	17.34	18/01/2013	18.72	14.82	15/02/2013	17.57	13.57
18/12/2012	3.95	21/12/2012	21.73	18.17	18/01/2013	19.65	15.7	15/02/2013	18.08	14.01
17/12/2012	3.95	21/12/2012	22	18.43	18/01/2013	20.39	16.44	15/02/2013	18.43	14.35
14/12/2012	3.89	21/12/2012	21.61	18.06	18/01/2013	19.88	15.97	15/02/2013	18.53	14.47
13/12/2012	4.02	21/12/2012	21.48	17.93	18/01/2013	20.29	16.24	15/02/2013	20.05	16.15
12/12/2012	4.02	21/12/2012	22.19	18.54	18/01/2013	20.71	16.66	15/02/2013	20.65	16.48
11/12/2012	3.92	21/12/2012	21.82	18.23	18/01/2013	20.7	16.74	15/02/2013	20.33	16.23
10/12/2012	4.11	21/12/2012	23.16	19.41	18/01/2013	21.79	17.63	15/02/2013	20.72	16.44
07/12/2012	3.96	21/12/2012	22.74	19.07	18/01/2013	21.03	16.99	15/02/2013	20.47	16.29
06/12/2012	4.02	21/12/2012	22.28	18.57	18/01/2013	21.02	16.89	15/02/2013	20.75	16.51
05/12/2012	3.96	21/12/2012	22.53	18.85	18/01/2013	21.04	16.97	15/02/2013	20.58	16.37
04/12/2012	3.96	21/12/2012	22.19	18.5	18/01/2013	20.61	16.51	15/02/2013	19.84	15.62
03/12/2012	3.94	21/12/2012	22.37	18.69	18/01/2013	20.89	16.8	15/02/2013	20.62	16.41
30/11/2012	3.98	21/12/2012	22.21	18.23	18/01/2013	20.33	16.35	15/02/2013	19.47	15.33
29/11/2012	4.02	21/12/2012	22.35	18.33	18/01/2013	20.76	16.74	15/02/2013	20.01	15.86
28/11/2012	4.05	21/12/2012	23.21	19.16	18/01/2013	21.83	17.78	15/02/2013	20.36	16.16
27/11/2012	4.05	21/12/2012	23.06	19.01	18/01/2013	21.68	17.63	15/02/2013	20.21	16.01
26/11/2012	4.08	21/12/2012	23.66	19.58	18/01/2013	22.28	18.19	15/02/2013	21.06	16.85
23/11/2012	3.58	21/12/2012	23.03	19.45	18/01/2013	21.55	17.96	15/02/2013	20.54	16.33
22/11/2012	4.08	21/12/2012	23.56	19.48	18/01/2013	22.08	17.99	15/02/2013	20.75	16.54
21/11/2012	3.63	21/12/2012	24.08	20.45	18/01/2013	22.71	19.07	15/02/2013	21.79	17.52
20/11/2012	4.14	21/12/2012	25.6	21.46	18/01/2013	24.51	20.37	15/02/2013	22.86	18.6
19/11/2012	4.14	21/12/2012	25.3	21.16	18/01/2013	24.91	20.77	15/02/2013	23.86	19.6
16/11/2012	3.74	16/11/2012	29.2	25.34	21/12/2012	25.58	21.84	18/01/2013	24.63	20.96
15/11/2012	3.69	16/11/2012	28.78	24.97	21/12/2012	25.38	21.69	18/01/2013	24.83	21.2
14/11/2012	4.14	16/11/2012	29.22	24.9	21/12/2012	25.48	21.34	18/01/2013	25.41	21.72
13/11/2012	4.09	16/11/2012	27.12	23.3	21/12/2012	26.12	22.02	18/01/2013	25.78	22.14
12/11/2012	4.20	16/11/2012	28	23.62	21/12/2012	26.86	22.67	18/01/2013	26.68	22.95
09/11/2012	4.12	16/11/2012	26.86	22.67	21/12/2012	26.41	22.3	18/01/2013	25.65	21.34
08/11/2012	4.11	16/11/2012	26.7	22.52	21/12/2012	26.25	22.15	18/01/2013	24.79	20.48
07/11/2012	4.11	16/11/2012	26.51	22.34	21/12/2012	26.47	22.37	18/01/2013	25.91	21.6
06/11/2012	4.00	16/11/2012	26.11	22.05	21/12/2012	25.97	21.98	18/01/2013	25.2	21.01
05/11/2012	4.00	16/11/2012	26.48	22.42	21/12/2012	26.13	22.14	18/01/2013	25.26	21.06
02/11/2012	3.97	16/11/2012	25.35	21.33	21/12/2012	25	21.05	18/01/2013	23.53	19.38
01/11/2012	4.04	16/11/2012	26.85	22.77	21/12/2012	26.4	22.38	18/01/2013	25.43	21.23
31/10/2012	4.01	16/11/2012	27.1	23.04	21/12/2012	26.34	22.35	18/01/2013	24.98	20.78
30/10/2012	3.75	16/11/2012	27.54	23.49	21/12/2012	27.08	23.49	18/01/2013	26.01	21.82
29/10/2012	3.82	16/11/2012	28.25	24.15	21/12/2012	27.9	24.26	18/01/2013	27.43	23.62
26/10/2012	4.10	16/11/2012	28.13	24	21/12/2012	27.58	23.52	18/01/2013	27.01	22.75
25/10/2012	4.11	16/11/2012	28.81	24.67	21/12/2012	28.57	24.5	18/01/2013	27.31	23.04
24/10/2012	3.80	16/11/2012	28.45	24.82	21/12/2012	28.43	24.35	18/01/2013	27.16	22.9
23/10/2012	4.10	16/11/2012	29.31	25.19	21/12/2012	28.95	24.9	18/01/2013	27.49	23.23

22/10/2012	4.06	16/11/2012	28.45	24.44	21/12/2012	27.98	23.78	18/01/2013	27.8	23.72
19/10/2012	4.15	19/10/2012	28.38	24.36	16/11/2012	27.86	23.72	21/12/2012	27.82	23.6
18/10/2012	4.50	19/10/2012	27.38	23.44	16/11/2012	27.28	22.75	21/12/2012	26.82	22.71
17/10/2012	4.04	19/10/2012	29.22	25.39	16/11/2012	29.07	25.03	21/12/2012	26.82	22.78
16/10/2012	4.22	19/10/2012	29.85	25.81	16/11/2012	29.79	25.57	21/12/2012	27.75	24.03
15/10/2012	3.87	19/10/2012	30.26	26.56	16/11/2012	30.09	26.22	21/12/2012	29.07	24.76
12/10/2012	4.28	19/10/2012	29.47	25.77	16/11/2012	29.27	24.96	21/12/2012	28.79	24.93
11/10/2012	4.32	19/10/2012	29.95	25.82	16/11/2012	29.69	25.36	21/12/2012	28.84	25.03
10/10/2012	4.11	19/10/2012	30.73	26.42	16/11/2012	30.32	26.23	21/12/2012	29.96	25.65
09/10/2012	3.84	19/10/2012	30.09	25.95	16/11/2012	29.88	26.07	21/12/2012	29.5	25.7
08/10/2012	4.20	19/10/2012	29.22	25.01	16/11/2012	28.85	24.65	21/12/2012	28.82	24.82
05/10/2012	3.79	19/10/2012	30	25.96	16/11/2012	28.93	25.21	21/12/2012	28.6	24.46
04/10/2012	4.10	19/10/2012	30.34	26.08	16/11/2012	30.03	25.98	21/12/2012	29.87	25.61
03/10/2012	4.12	19/10/2012	32.19	27.92	16/11/2012	30.89	26.82	21/12/2012	30.72	26.46
02/10/2012	3.90	19/10/2012	32.05	27.85	16/11/2012	30.38	26.62	21/12/2012	30.25	26.66
01/10/2012	4.26	19/10/2012	31.57	27.31	16/11/2012	30.4	26.14	21/12/2012	30.26	26.21
28/09/2012	4.22	19/10/2012	31.41	27.09	16/11/2012	31.01	26.89	21/12/2012	30.94	26.62
27/09/2012	4.18	19/10/2012	29.87	25.78	16/11/2012	29.8	25.53	21/12/2012	29.26	25.5
26/09/2012	3.66	19/10/2012	29.44	25.85	16/11/2012	29.17	25.41	21/12/2012	29.04	24.85
25/09/2012	4.15	19/10/2012	28.73	24.79	16/11/2012	28.06	23.53	21/12/2012	27.34	23.3
24/09/2012	3.98	19/10/2012	28.5	24.58	16/11/2012	28.43	24.33	21/12/2012	28	23.89
21/09/2012	4.04	21/09/2012	34.06	30	19/10/2012	27.8	23.76	16/11/2012	26.67	22.62
20/09/2012	4.15	21/09/2012	34.43	30.34	19/10/2012	30.32	26.17	16/11/2012	30.19	26.04
19/09/2012	4.09	21/09/2012	34.47	29.94	19/10/2012	29.86	25.77	16/11/2012	29.44	25.34
18/09/2012	4.10	21/09/2012	38.71	34.6	19/10/2012	30.58	26.48	16/11/2012	30.2	26.11
17/09/2012	4.11	21/09/2012	38.06	34.01	19/10/2012	30.81	26.7	16/11/2012	30.55	26.44
14/09/2012	4.10	21/09/2012	33.05	29.01	19/10/2012	29.75	25.65	16/11/2012	29.71	25.6
13/09/2012	4.22	21/09/2012	32.95	28.8	19/10/2012	32.36	28.14	16/11/2012	32.22	28.5
12/09/2012	4.14	21/09/2012	34.2	30.04	19/10/2012	32.37	28.23	16/11/2012	31.81	27.67
11/09/2012	4.20	21/09/2012	35.84	31.7	19/10/2012	34.12	29.91	16/11/2012	33.45	29.24
10/09/2012	4.19	21/09/2012	35.62	31.41	19/10/2012	33.91	29.72	16/11/2012	33.4	29.21
07/09/2012	4.19	21/09/2012	35.45	31.24	19/10/2012	34.22	30.03	16/11/2012	32.9	29.13
06/09/2012	4.25	21/09/2012	36.43	32.23	19/10/2012	35.71	31.44	16/11/2012	34.39	30.12
05/09/2012	4.04	21/09/2012	37.68	33.25	19/10/2012	37.37	33.47	16/11/2012	36.34	31.92
04/09/2012	4.27	21/09/2012	37.09	33.19	19/10/2012	36.77	32.34	16/11/2012	35.8	31.37
03/09/2012	4.30	21/09/2012	36.84	32.89	19/10/2012	36.12	31.63	16/11/2012	35.85	31.88
31/08/2012	4.49	21/09/2012	37.12	32.62	19/10/2012	35.85	31.36	16/11/2012	35.58	31.61
30/08/2012	4.07	21/09/2012	37.4	33.34	19/10/2012	36.37	32.29	16/11/2012	36.13	32.07
29/08/2012	4.23	21/09/2012	37.5	33.5	19/10/2012	36.59	32.04	16/11/2012	36.37	32.35
28/08/2012	4.02	21/09/2012	37.15	33.13	19/10/2012	36.1	32.08	16/11/2012	35.88	31.87
27/08/2012	4.34	21/09/2012	35.81	31.33	19/10/2012	34.75	30.72	16/11/2012	34.14	30.18
24/08/2012	4.01	21/09/2012	36.88	32.87	19/10/2012	35.81	31.81	16/11/2012	35.34	31.32
23/08/2012	4.09	21/09/2012	37.32	33.23	19/10/2012	36.24	32.16	16/11/2012	36.22	32.21
22/08/2012	4.02	21/09/2012	35.33	31.31	19/10/2012	34.88	30.4	16/11/2012	34.86	30.84
21/08/2012	3.90	21/09/2012	33.98	30.08	19/10/2012	33.95	30.04	16/11/2012	33.71	29.35
20/08/2012	4.42	21/09/2012	34.92	30.5	19/10/2012	34.88	30.45	16/11/2012	34.65	30.68
17/08/2012	3.91	17/08/2012	39.15	34.19	21/09/2012	33.83	29.92	19/10/2012	33.49	29.12
16/08/2012	3.97	17/08/2012	39.74	35.23	21/09/2012	35.74	31.77	19/10/2012	33.49	29.53
15/08/2012	4.15	17/08/2012	41.46	36.77	21/09/2012	36.25	32.11	19/10/2012	36.19	32.06
14/08/2012	4.15	17/08/2012	41.51	36.81	21/09/2012	36.7	32.56	19/10/2012	36.34	32.21
13/08/2012	4.68	17/08/2012	37.77	33.57	21/09/2012	37.64	32.94	19/10/2012	37.55	33.43
10/08/2012	4.71	17/08/2012	38.34	34.14	21/09/2012	38.16	33.4	19/10/2012	37.58	33.39
09/08/2012	4.19	17/08/2012	40.39	35.69	21/09/2012	38.09	33.96	19/10/2012	37.23	33.11
08/08/2012	4.70	17/08/2012	43.4	38.16	21/09/2012	38.99	34.37	19/10/2012	37.73	33.6
07/08/2012	4.15	17/08/2012	42.98	38.35	21/09/2012	37.79	33.72	19/10/2012	36.82	32.76
06/08/2012	4.29	17/08/2012	46.02	41.26	21/09/2012	39.2	35.01	19/10/2012	38.15	33.97
03/08/2012	4.54	17/08/2012	45.78	40.81	21/09/2012	40.95	36.56	19/10/2012	40.78	36.4
02/08/2012	4.77	17/08/2012	49.23	44.02	21/09/2012	43.32	38.74	19/10/2012	41.93	37.89
01/08/2012	4.58	17/08/2012	43.72	38.75	21/09/2012	40.09	35.71	19/10/2012	38.92	34.55
31/07/2012	4.60	17/08/2012	43.72	38.75	21/09/2012	39.41	35.03	19/10/2012	38.34	33.97
30/07/2012	4.55	17/08/2012	39.79	34.89	21/09/2012	37.19	32.88	19/10/2012	36.83	33.02
27/07/2012	4.76	17/08/2012	41.58	36.52	21/09/2012	41.37	36.93	19/10/2012	38.2	34.28
26/07/2012	4.35	17/08/2012	40.92	36.32	21/09/2012	39.94	35.91	19/10/2012	39.72	35.06
25/07/2012	4.68	17/08/2012	44.31	39.42	21/09/2012	42.29	37.96	19/10/2012	41.57	37.25
24/07/2012	4.71	17/08/2012	44.74	39.83	21/09/2012	42.43	38.12	19/10/2012	41.7	37.41
23/07/2012	4.58	17/08/2012	42.3	37.56	21/09/2012	41.08	36.9	19/10/2012	40.26	36.09
20/07/2012	4.17	20/07/2012	38.87	33.8	17/08/2012	37.5	33.4	21/09/2012	36.98	32.31
19/07/2012	4.49	20/07/2012	36.44	30.96	17/08/2012	34.88	30.42	21/09/2012	34.24	29.19
18/07/2012	4.43	20/07/2012	36.37	30.93	17/08/2012	36.08	31.65	21/09/2012	35.57	30.51

17/07/2012	3.91	20/07/2012	36.44	31.63	17/08/2012	35.4	31.49	21/09/2012	34.97	30.51
16/07/2012	3.92	20/07/2012	37.96	33.5	17/08/2012	37.59	33.68	21/09/2012	36.63	31.82
13/07/2012	4.37	20/07/2012	36.05	32.19	17/08/2012	35.53	31.14	21/09/2012	35.47	30.74
12/07/2012	5.01	20/07/2012	37.32	32.88	17/08/2012	37.03	31.98	21/09/2012	35.74	30.29
11/07/2012	4.28	20/07/2012	35.19	31.38	17/08/2012	34.76	30.44	21/09/2012	33.11	28.44
10/07/2012	4.43	20/07/2012	36.51	31.53	17/08/2012	36.51	32.14	21/09/2012	34.5	29.13
09/07/2012	4.61	20/07/2012	37	33.15	17/08/2012	36.41	31.69	21/09/2012	36.27	31.88
06/07/2012	4.86	20/07/2012	36.33	31.96	17/08/2012	36.02	31.03	21/09/2012	35.79	30.44
05/07/2012	4.92	20/07/2012	39.6	34.38	17/08/2012	39.11	34.28	21/09/2012	35.12	30.87
04/07/2012	4.80	20/07/2012	38.97	33.91	17/08/2012	38.7	34	21/09/2012	33.52	29.39
03/07/2012	4.81	20/07/2012	39.12	34.05	17/08/2012	38.75	34.05	21/09/2012	33.36	29.23
02/07/2012	4.53	20/07/2012	39.06	33.91	17/08/2012	37.78	33.58	21/09/2012	37.77	33.01
29/06/2012	4.49	20/07/2012	34.62	30.43	17/08/2012	34.19	29.43	21/09/2012	33.86	28.73
28/06/2012	5.27	20/07/2012	38.06	32.59	17/08/2012	37.14	32.09	21/09/2012	37.03	32.58
27/06/2012	4.66	20/07/2012	38.87	34.06	17/08/2012	37.61	33.16	21/09/2012	37.54	33.62
26/06/2012	5.47	20/07/2012	40.24	34.61	17/08/2012	38.81	33.61	21/09/2012	38.5	33.91
25/06/2012	4.69	20/07/2012	38.94	34.14	17/08/2012	37.6	33.14	21/09/2012	37.23	33.32
22/06/2012	4.62	20/07/2012	35.67	31	17/08/2012	35.26	30.96	21/09/2012	35.12	30.21
21/06/2012	5.33	20/07/2012	36.63	31.27	17/08/2012	36.45	31.47	21/09/2012	36.18	31.81
20/06/2012	5.35	20/07/2012	38.2	32.85	17/08/2012	37.43	32.45	21/09/2012	37.06	32.69
19/06/2012	4.81	20/07/2012	39.72	34.91	17/08/2012	38.46	34.01	21/09/2012	37.89	33.97
18/06/2012	5.62	20/07/2012	42.1	36.48	17/08/2012	40.5	35.29	21/09/2012	39.69	35.11
15/06/2012	5.06	15/06/2012	41.69	36.25	20/07/2012	39.71	34.65	17/08/2012	39.64	34.28
14/06/2012	5.36	15/06/2012	41.49	36.67	20/07/2012	39.63	34.27	17/08/2012	39.53	35.08
13/06/2012	4.53	15/06/2012	41.97	37.07	20/07/2012	40.4	35.88	17/08/2012	40.31	34.86
12/06/2012	5.55	15/06/2012	42.58	36.96	20/07/2012	41.03	35.48	17/08/2012	40.88	35.67
11/06/2012	5.52	15/06/2012	41.48	36.49	20/07/2012	41.03	35.49	17/08/2012	40.3	35.09
08/06/2012	4.81	15/06/2012	40.61	35.75	20/07/2012	40.27	35.46	17/08/2012	39.79	35.26
07/06/2012	5.63	15/06/2012	42.86	37.99	20/07/2012	42.01	36.29	17/08/2012	41.19	35.9
06/06/2012	5.70	15/06/2012	45.87	40.23	20/07/2012	44.03	38.32	17/08/2012	42.42	37.13
05/06/2012	5.10	15/06/2012	49.68	44.63	20/07/2012	47.93	42.82	17/08/2012	46.47	41.73
04/06/2012	5.09	15/06/2012	48.5	43.46	20/07/2012	46.79	41.69	17/08/2012	45.31	40.56
01/06/2012	5.29	15/06/2012	49.5	44.27	20/07/2012	47.84	42.53	17/08/2012	46.33	41.43
31/05/2012	5.27	15/06/2012	50.17	44.95	20/07/2012	47.09	41.8	17/08/2012	45.21	40.31
30/05/2012	5.28	15/06/2012	49.25	44.02	20/07/2012	47.12	41.81	17/08/2012	45.26	40.36
29/05/2012	5.08	15/06/2012	47.42	42.39	20/07/2012	45.5	40.39	17/08/2012	44.01	39.26
28/05/2012	5.29	15/06/2012	46.94	41.32	20/07/2012	44.92	39.86	17/08/2012	43.9	39.23
25/05/2012	4.79	15/06/2012	44.65	40.02	20/07/2012	41.67	36.68	17/08/2012	41.64	37.29
24/05/2012	4.78	15/06/2012	45	40.37	20/07/2012	42.01	37.02	17/08/2012	41.98	37.63
23/05/2012	4.59	15/06/2012	46.39	41.69	20/07/2012	44.58	40.16	17/08/2012	42.9	37.83
22/05/2012	4.46	15/06/2012	45.07	40.51	20/07/2012	43.24	38.97	17/08/2012	41.75	36.84
21/05/2012	5.06	15/06/2012	47.26	41.92	20/07/2012	45.65	41.3	17/08/2012	43.59	38.59
18/05/2012	4.40	18/05/2012	50.21	45.58	15/06/2012	48.69	44.36	20/07/2012	47.93	42.99
17/05/2012	4.41	18/05/2012	51.55	46.13	15/06/2012	48.88	44.47	20/07/2012	48.45	44.07
16/05/2012	4.89	18/05/2012	49.84	44.51	15/06/2012	48.4	43.51	20/07/2012	47.39	43.04
15/05/2012	4.84	18/05/2012	49.45	44.2	15/06/2012	47.83	42.99	20/07/2012	47	42.71
14/05/2012	4.73	18/05/2012	50.12	44.94	15/06/2012	47.28	42.55	20/07/2012	45.97	41.76
11/05/2012	5.00	18/05/2012	46.25	41.63	15/06/2012	44.44	39.42	20/07/2012	42.82	38.13
10/05/2012	5.01	18/05/2012	42.82	38.14	15/06/2012	42.08	37.05	20/07/2012	39.68	35.59
09/05/2012	5.13	18/05/2012	44.06	39.27	15/06/2012	40.85	35.69	20/07/2012	39.08	34.23
08/05/2012	4.98	18/05/2012	43.18	38.57	15/06/2012	40.78	35.76	20/07/2012	39.01	34.31
07/05/2012	4.90	18/05/2012	41.67	37.03	15/06/2012	40.39	35.45	20/07/2012	38.66	34
04/05/2012	5.02	18/05/2012	40.57	35.81	15/06/2012	40.02	34.93	20/07/2012	38.78	33.99
03/05/2012	3.62	18/05/2012	40.16	36.03	15/06/2012	38.9	35.44	20/07/2012	37.89	34.38
02/05/2012	4.17	18/05/2012	42.53	37.84	15/06/2012	40.06	36.09	20/07/2012	38.47	34.45
30/04/2012	4.17	18/05/2012	38.11	33.4	15/06/2012	37.84	33.95	20/07/2012	36.25	32.31
27/04/2012	4.12	18/05/2012	37.59	33.12	15/06/2012	37.23	33.43	20/07/2012	35.23	31.39
26/04/2012	4.22	18/05/2012	36.59	32.69	15/06/2012	36.56	31.99	20/07/2012	36.51	32.66
25/04/2012	4.24	18/05/2012	36.25	31.7	15/06/2012	35.81	32	20/07/2012	34.66	30.8
24/04/2012	4.35	18/05/2012	37.52	32.88	15/06/2012	37.38	33.51	20/07/2012	35.94	32.01
23/04/2012	4.11	18/05/2012	39.89	35.71	15/06/2012	39.15	35.19	20/07/2012	37	33.49
20/04/2012	4.44	20/04/2012	40.84	36.34	18/05/2012	37.03	32.5	15/06/2012	36.7	32.86
19/04/2012	4.70	20/04/2012	41.59	36.93	18/05/2012	37.7	32.95	15/06/2012	36.66	32.72
18/04/2012	4.64	20/04/2012	40.58	36.02	18/05/2012	37.29	32.65	15/06/2012	36.94	33.11
17/04/2012	4.44	20/04/2012	39.12	34.75	18/05/2012	35.03	30.59	15/06/2012	34.9	31.23
16/04/2012	4.52	20/04/2012	40.45	36.01	18/05/2012	37.36	32.84	15/06/2012	36.74	32.98
13/04/2012	4.46	20/04/2012	37.66	33.28	18/05/2012	36.56	32.1	15/06/2012	36.45	32.7
12/04/2012	4.90	20/04/2012	37.71	32.88	18/05/2012	34.31	29.4	15/06/2012	34.3	30.22
11/04/2012	3.66	20/04/2012	36.59	32.33	18/05/2012	33.98	30.37	15/06/2012	33.59	29.26

10/04/2012	4.95	20/04/2012	35.57	30.68	18/05/2012	34.66	29.7	15/06/2012	34.56	30.42
05/04/2012	4.08	20/04/2012	31.99	28.42	18/05/2012	31.7	27.46	15/06/2012	31.39	27.08
04/04/2012	4.10	20/04/2012	31	27.44	18/05/2012	30.21	25.9	15/06/2012	29.71	25.48
03/04/2012	4.47	20/04/2012	29.02	25.09	18/05/2012	28.12	23.4	15/06/2012	27.13	22.47
02/04/2012	4.29	20/04/2012	27.96	24.15	18/05/2012	26.37	21.81	15/06/2012	25.67	21.19
30/03/2012	4.26	20/04/2012	28.37	24.53	18/05/2012	27.37	22.71	15/06/2012	26.78	22.19
29/03/2012	4.22	20/04/2012	29.32	25.43	18/05/2012	27.52	22.89	15/06/2012	27.52	22.81
28/03/2012	3.70	20/04/2012	28.57	25.15	18/05/2012	26.98	22.86	15/06/2012	26.08	22.02
27/03/2012	4.04	20/04/2012	27.99	24.21	18/05/2012	26.09	21.56	15/06/2012	25.09	20.63
26/03/2012	3.94	20/04/2012	28.08	24.35	18/05/2012	26.71	22.28	15/06/2012	26.48	21.97
23/03/2012	3.79	20/04/2012	27.03	23.32	18/05/2012	25.43	21.05	15/06/2012	24.25	19.38
22/03/2012	3.71	20/04/2012	26.43	22.76	18/05/2012	24.73	20.36	15/06/2012	23.65	19.36
21/03/2012	4.01	20/04/2012	25.8	21.79	18/05/2012	24.3	19.48	15/06/2012	22.73	17.99
20/03/2012	3.98	20/04/2012	25.03	21.05	18/05/2012	23.95	19.16	15/06/2012	22.25	17.53
19/03/2012	3.97	20/04/2012	25.54	21.57	18/05/2012	23.84	19.12	15/06/2012	22.05	17.4
16/03/2012	4.25	16/03/2012	25.02	20.2	20/04/2012	24.09	19.84	18/05/2012	22.93	18.19
15/03/2012	4.31	16/03/2012	25.31	20.94	20/04/2012	24.18	19.87	18/05/2012	23.9	19.59
14/03/2012	4.79	16/03/2012	25.07	20.63	20/04/2012	24.65	19.86	18/05/2012	23.78	19.41
13/03/2012	4.81	16/03/2012	25.92	21.04	20/04/2012	25.02	20.21	18/05/2012	24.7	20.44
12/03/2012	4.37	16/03/2012	27.16	22.73	20/04/2012	25.93	21.56	18/05/2012	25.87	20.94
09/03/2012	4.87	16/03/2012	26.75	21.81	20/04/2012	25.56	20.7	18/05/2012	25.53	21.23
08/03/2012	4.50	16/03/2012	29.04	24.23	20/04/2012	27.26	22.79	18/05/2012	26.57	22.18
07/03/2012	4.46	16/03/2012	31.66	27.26	20/04/2012	29.59	25.12	18/05/2012	29.1	24.7
06/03/2012	4.40	16/03/2012	28.11	23.65	20/04/2012	27.68	23.29	18/05/2012	26.92	22.53
05/03/2012	4.26	16/03/2012	26.59	22.27	20/04/2012	26.01	21.76	18/05/2012	25.77	21.51
02/03/2012	4.61	16/03/2012	25.99	21.74	20/04/2012	25.1	20.36	18/05/2012	23.47	19.26
01/03/2012	4.23	16/03/2012	26.06	21.78	20/04/2012	25.36	21.15	18/05/2012	24.33	20.1
29/02/2012	4.28	16/03/2012	26.01	21.69	20/04/2012	25.87	21.61	18/05/2012	24.91	20.11
28/02/2012	4.30	16/03/2012	26.54	22.2	20/04/2012	25.86	21.59	18/05/2012	25.71	21.03
27/02/2012	4.56	16/03/2012	26.87	22.6	20/04/2012	26.28	21.52	18/05/2012	25.23	21
24/02/2012	4.26	16/03/2012	26.74	22.45	20/04/2012	25.95	21.73	18/05/2012	25.3	21.05
23/02/2012	4.30	16/03/2012	26.47	22.14	20/04/2012	26	21.75	18/05/2012	25.73	21.07
22/02/2012	4.70	16/03/2012	27.61	22.87	20/04/2012	26.33	21.68	18/05/2012	25.47	21.33
21/02/2012	4.64	16/03/2012	27.3	22.63	20/04/2012	26.83	22.24	18/05/2012	24.66	20.03
20/02/2012	4.15	16/03/2012	27.12	22.95	20/04/2012	26.25	22.16	18/05/2012	24.95	20.44
17/02/2012	5.07	17/02/2012	27.05	22.4	16/03/2012	26.16	20.96	20/04/2012	25.87	21.72
16/02/2012	4.22	17/02/2012	29.07	24.37	16/03/2012	28.29	24.1	20/04/2012	26.72	21.99
15/02/2012	4.14	17/02/2012	27.35	22.72	16/03/2012	26.38	22.24	20/04/2012	25.67	21.03
14/02/2012	4.61	17/02/2012	27.46	22.89	16/03/2012	26.38	21.77	20/04/2012	25.7	20.55
13/02/2012	4.57	17/02/2012	27.52	22.99	16/03/2012	26.57	22	20/04/2012	25.51	20.38
10/02/2012	4.52	17/02/2012	27.09	22.96	16/03/2012	26.6	22.06	20/04/2012	25.47	20.35
09/02/2012	4.50	17/02/2012	26.61	22.14	16/03/2012	25.35	20.85	20/04/2012	25.01	19.95
08/02/2012	4.11	17/02/2012	27.25	22.68	16/03/2012	25.89	21.82	20/04/2012	23.79	19.21
07/02/2012	4.12	17/02/2012	27.76	23.2	16/03/2012	26.5	22.43	20/04/2012	24.3	19.73
06/02/2012	4.50	17/02/2012	27.19	22.59	16/03/2012	26.69	22.2	20/04/2012	24.79	19.7
03/02/2012	4.55	17/02/2012	27.61	23.08	16/03/2012	26.34	21.78	20/04/2012	24.46	19.37
02/02/2012	4.60	17/02/2012	27.74	23.15	16/03/2012	26.46	21.85	20/04/2012	24.58	19.96
01/02/2012	4.49	17/02/2012	27.9	23.72	16/03/2012	27.68	23.07	20/04/2012	25.53	20.35
31/01/2012	4.56	17/02/2012	29.69	25.44	16/03/2012	29.47	24.77	20/04/2012	27.04	21.75
30/01/2012	4.50	17/02/2012	29.36	25.15	16/03/2012	28.93	24.27	20/04/2012	27.02	21.74
27/01/2012	4.39	17/02/2012	28.57	23.93	16/03/2012	27.25	23.09	20/04/2012	24.66	19.98
26/01/2012	4.35	17/02/2012	27.87	23.73	16/03/2012	27.74	23.16	20/04/2012	25	19.84
25/01/2012	4.41	17/02/2012	28.87	24.66	16/03/2012	28.59	23.9	20/04/2012	26.87	22.14
24/01/2012	4.51	17/02/2012	29.1	24.42	16/03/2012	28.34	24.12	20/04/2012	27.45	22.2
23/01/2012	4.62	17/02/2012	29.44	24.85	16/03/2012	29.09	24.41	20/04/2012	27.23	22.02
20/01/2012	4.27	20/01/2012	38.15	31.72	17/02/2012	29.78	25.58	16/03/2012	27.89	23.15
19/01/2012	4.68	20/01/2012	38.15	31.17	17/02/2012	30.53	25.88	16/03/2012	28.1	22.86
18/01/2012	4.72	20/01/2012	39.14	31.89	17/02/2012	31.44	26.72	16/03/2012	30.25	24.91
17/01/2012	4.26	20/01/2012	36.35	30.79	17/02/2012	31.3	27.05	16/03/2012	30.69	25.94
16/01/2012	4.29	20/01/2012	36.84	31.19	17/02/2012	32.65	28.37	16/03/2012	32.24	27.43
13/01/2012	5.30	20/01/2012	32.28	27.97	17/02/2012	32.17	26.83	16/03/2012	31.28	26.46
12/01/2012	4.82	20/01/2012	33.2	27.83	17/02/2012	33.05	28.26	16/03/2012	31.63	26.26
11/01/2012	5.32	20/01/2012	33.25	28.48	17/02/2012	32.81	27.44	16/03/2012	32.04	26.68
10/01/2012	4.34	20/01/2012	33.03	28.23	17/02/2012	32.72	28.43	16/03/2012	32.31	27.5
09/01/2012	4.56	20/01/2012	34.79	29.31	17/02/2012	34.68	30.24	16/03/2012	33.58	28.63
06/01/2012	4.84	20/01/2012	34.3	29.87	17/02/2012	33.87	28.93	16/03/2012	32.89	27.95
05/01/2012	4.46	20/01/2012	34.6	29.7	17/02/2012	34.57	30.24	16/03/2012	33.72	28.82
04/01/2012	4.83	20/01/2012	33.31	28.03	17/02/2012	33.03	28.37	16/03/2012	32.72	27.44
03/01/2012	4.82	20/01/2012	31.93	26.73	17/02/2012	31.92	27.27	16/03/2012	31.35	26.15

02/01/2012	4.54	20/01/2012	32.37	27.16	17/02/2012	31.99	27.8	16/03/2012	31.38	26.68
30/12/2011	4.94	20/01/2012	33.47	28.34	17/02/2012	32.52	27.75	16/03/2012	32.03	27.27
29/12/2011	5.02	20/01/2012	33.55	28.82	17/02/2012	33.33	27.98	16/03/2012	32.34	26.99
28/12/2011	4.56	20/01/2012	33.51	29.19	17/02/2012	32.64	27.75	16/03/2012	31.15	26.26
27/12/2011	4.46	20/01/2012	31.87	27.6	17/02/2012	31.06	26.26	16/03/2012	29.17	24.37
23/12/2011	4.32	20/01/2012	31.89	27.64	17/02/2012	31.09	26.3	16/03/2012	29.2	24.41
22/12/2011	4.79	20/01/2012	31.95	27.12	17/02/2012	31.41	27.16	16/03/2012	30.36	25.53
21/12/2011	4.83	20/01/2012	33.99	29.16	17/02/2012	32.56	27.12	16/03/2012	31.07	25.64
20/12/2011	4.83	20/01/2012	34.23	29.4	17/02/2012	33.71	29.46	16/03/2012	33.04	28.21
19/12/2011	4.96	20/01/2012	35.02	30.06	17/02/2012	34.49	30.11	16/03/2012	33.83	28.87
16/12/2011	5.55	16/12/2011	43.4	35.98	20/01/2012	35.49	29.94	17/02/2012	33.87	28.86
15/12/2011	4.97	16/12/2011	42.57	35.93	20/01/2012	37.02	32.06	17/02/2012	35.27	30.31
14/12/2011	5.02	16/12/2011	43.28	36.54	20/01/2012	37.83	32.84	17/02/2012	37.16	31.6
13/12/2011	5.16	16/12/2011	41.58	35.04	20/01/2012	37.13	32.01	17/02/2012	36.54	31.42
12/12/2011	5.11	16/12/2011	41.58	35.01	20/01/2012	38.1	33.05	17/02/2012	36.61	31.56
09/12/2011	5.01	16/12/2011	39.12	32.79	20/01/2012	35.54	30.65	17/02/2012	35.54	30.64
08/12/2011	5.18	16/12/2011	39.51	33.04	20/01/2012	36.64	31.61	17/02/2012	36.54	31.51
07/12/2011	5.10	16/12/2011	38.58	32.26	20/01/2012	35.35	30.43	17/02/2012	35.25	30.33
06/12/2011	5.63	16/12/2011	39.67	32.67	20/01/2012	36.04	30.65	17/02/2012	35.94	30.55
05/12/2011	5.69	16/12/2011	39.08	32.08	20/01/2012	36.28	30.87	17/02/2012	36.18	30.77
02/12/2011	5.33	16/12/2011	37.11	30.71	20/01/2012	36.54	31.57	17/02/2012	35.94	30.97
01/12/2011	5.46	16/12/2011	39.39	32.92	20/01/2012	37.86	32.81	17/02/2012	37.46	32.4
30/11/2011	5.49	16/12/2011	39.15	32.67	20/01/2012	38.57	33.55	17/02/2012	38.27	33.26
29/11/2011	5.77	16/12/2011	42.35	35.65	20/01/2012	41.4	36.15	17/02/2012	40.71	35.45
28/11/2011	5.82	16/12/2011	40.69	33.99	20/01/2012	39.73	34.49	17/02/2012	39.63	34.38
25/11/2011	6.30	16/12/2011	44.87	37.8	20/01/2012	43.64	38.18	17/02/2012	42.54	37.08
24/11/2011	6.38	16/12/2011	43.77	36.72	20/01/2012	43.74	38.22	17/02/2012	42.64	37.12
23/11/2011	6.46	16/12/2011	44.36	37.3	20/01/2012	42.9	37.4	17/02/2012	42.9	37.4
22/11/2011	6.37	16/12/2011	43.88	37.02	20/01/2012	42.72	37.32	17/02/2012	41.72	36.32
21/11/2011	6.38	16/12/2011	45.1	38.32	20/01/2012	41.74	36.42	17/02/2012	41.33	36.02
18/11/2011	5.78	18/11/2011	44.06	34.01	16/12/2011	40.4	34.53	20/01/2012	39.35	34.23
17/11/2011	5.84	18/11/2011	43.94	34.8	16/12/2011	41.52	35.63	20/01/2012	39.93	34.81
16/11/2011	7.63	18/11/2011	42.13	35.61	16/12/2011	41.52	33.89	20/01/2012	39.17	34.02
15/11/2011	6.93	18/11/2011	44.12	38.2	16/12/2011	41.57	34.64	20/01/2012	40.07	34.91
14/11/2011	5.06	18/11/2011	42.31	36.49	16/12/2011	41.92	36.87	20/01/2012	40.77	33.98
11/11/2011	6.63	18/11/2011	40.1	34.4	16/12/2011	39.33	32.66	20/01/2012	36.95	31.99
10/11/2011	6.60	18/11/2011	46.29	38.65	16/12/2011	42.8	36.27	20/01/2012	38.78	33.1
09/11/2011	5.93	18/11/2011	42.4	35.54	16/12/2011	40.47	34.62	20/01/2012	40.12	35.02
08/11/2011	6.46	18/11/2011	40.87	33.43	16/12/2011	40.19	33.83	20/01/2012	36.87	31.34
07/11/2011	6.52	18/11/2011	43.97	36.48	16/12/2011	41.71	35.32	20/01/2012	38.23	32.65
04/11/2011	6.60	18/11/2011	42.44	34.97	16/12/2011	40.68	34.3	20/01/2012	37.78	32.22
03/11/2011	6.53	18/11/2011	41.86	34.53	16/12/2011	40.58	34.3	20/01/2012	36.73	31.81
02/11/2011	6.67	18/11/2011	42.15	34.68	16/12/2011	41.19	34.81	20/01/2012	37.89	32.34
01/11/2011	6.73	18/11/2011	43.7	36.22	16/12/2011	41.15	34.76	20/01/2012	38.16	32.59
31/10/2011	5.78	18/11/2011	35.39	30.22	16/12/2011	34.9	28.79	20/01/2012	34.04	29.04
28/10/2011	5.11	18/11/2011	32.32	26.79	16/12/2011	31.41	26.68	20/01/2012	30.68	24.15
27/10/2011	5.16	18/11/2011	31.36	26.57	16/12/2011	31.31	25.74	20/01/2012	30.82	24.23
26/10/2011	6.41	18/11/2011	38.81	31.97	16/12/2011	38.02	32.19	20/01/2012	35.37	30.84
25/10/2011	6.46	18/11/2011	39.19	32.36	16/12/2011	37.83	32.01	20/01/2012	36.04	31.08
24/10/2011	6.31	18/11/2011	38.99	32.16	16/12/2011	38.35	33.17	20/01/2012	37.9	32.93
21/10/2011	7.41	21/10/2011	40.45	34.28	18/11/2011	40.04	32.24	16/12/2011	39.23	34.32
20/10/2011	7.74	21/10/2011	44.13	37.07	18/11/2011	42.96	34.99	16/12/2011	40.85	36.29
19/10/2011	4.94	21/10/2011	39.7	33.52	18/11/2011	38.48	33.54	16/12/2011	34.64	27.91
18/10/2011	4.99	21/10/2011	41.61	34.78	18/11/2011	39.22	34.24	16/12/2011	34.66	27.89
17/10/2011	4.47	21/10/2011	39.23	33.35	18/11/2011	37.37	32.91	16/12/2011	29.79	23.38
14/10/2011	5.24	21/10/2011	36.2	31.34	18/11/2011	36.01	30.75	16/12/2011	29.97	24.27
13/10/2011	4.98	21/10/2011	39.96	34.09	18/11/2011	38.7	33.78	16/12/2011	36.51	30.17
12/10/2011	4.97	21/10/2011	38.31	32.51	18/11/2011	37.7	32.8	16/12/2011	34.77	28.48
11/10/2011	5.09	21/10/2011	42.23	36.3	18/11/2011	40.58	35.58	16/12/2011	40.39	33.97
10/10/2011	6.36	21/10/2011	42.02	36.14	18/11/2011	40.29	33.86	16/12/2011	40.17	35.7
07/10/2011	4.80	21/10/2011	43.53	37.59	18/11/2011	41.34	36.84	16/12/2011	40.79	34.31
06/10/2011	6.42	21/10/2011	46.48	40.47	18/11/2011	46.34	39.79	16/12/2011	43.77	39.23
05/10/2011	5.68	21/10/2011	48.98	42.96	18/11/2011	47.82	42.26	16/12/2011	44.63	39.93
04/10/2011	5.88	21/10/2011	54.64	48.42	18/11/2011	50.58	44.86	16/12/2011	47.38	42.03
03/10/2011	5.82	21/10/2011	50.47	44.32	18/11/2011	47.11	41.47	16/12/2011	44.33	39.04
30/09/2011	6.40	21/10/2011	46.06	39.4	18/11/2011	44.2	38.05	16/12/2011	41.72	36.52
29/09/2011	5.74	21/10/2011	44.97	39.02	18/11/2011	43.5	38	16/12/2011	40.61	35.97
28/09/2011	5.84	21/10/2011	46.43	40.4	18/11/2011	44.06	38.49	16/12/2011	41.58	36.87
27/09/2011	6.49	21/10/2011	43.35	36.67	18/11/2011	41.48	35.33	16/12/2011	38.84	34.2

26/09/2011	6.11	21/10/2011	48.96	42.7	18/11/2011	45.89	40.11	16/12/2011	43.07	38.18
23/09/2011	6.32	21/10/2011	48.02	41.64	18/11/2011	45.35	39.43	16/12/2011	43.28	38.3
22/09/2011	5.79	21/10/2011	47.41	41.59	18/11/2011	45.83	40.46	16/12/2011	44.46	39.42
21/09/2011	6.25	21/10/2011	43.98	37.73	18/11/2011	42.61	36.83	16/12/2011	40.48	35.59
20/09/2011	6.15	21/10/2011	43.2	37.05	18/11/2011	41.93	36.28	16/12/2011	40.24	34.95
19/09/2011	6.22	21/10/2011	45.62	39.4	18/11/2011	44.05	38.28	16/12/2011	41.58	36.74
16/09/2011	6.12	16/09/2011	61.95	54.75	21/10/2011	43.24	37.12	18/11/2011	42.27	36.63
15/09/2011	6.82	16/09/2011	61.94	54.75	21/10/2011	43.45	36.63	18/11/2011	41.79	36.14
14/09/2011	6.36	16/09/2011	64.34	56.9	21/10/2011	48.88	42.53	18/11/2011	46.48	41.25
13/09/2011	5.86	16/09/2011	66.01	58.38	21/10/2011	48.84	43.03	18/11/2011	46.4	41.03
12/09/2011	6.05	16/09/2011	67.71	59.48	21/10/2011	51.72	45.76	18/11/2011	48.36	42.85
09/09/2011	5.61	16/09/2011	49.08	41.84	21/10/2011	43.6	38.15	18/11/2011	42.63	37.65
08/09/2011	5.48	16/09/2011	44.52	37.64	21/10/2011	40.25	34.94	18/11/2011	38.77	33.95
07/09/2011	5.58	16/09/2011	47.18	40.23	21/10/2011	41.49	36.12	18/11/2011	40.11	35.24
06/09/2011	5.85	16/09/2011	51.45	44.27	21/10/2011	44.31	38.71	18/11/2011	42.33	37.28
05/09/2011	5.83	16/09/2011	54.71	47.62	21/10/2011	43.79	38.25	18/11/2011	41.81	36.82
02/09/2011	5.98	16/09/2011	40.96	34.21	21/10/2011	38.14	32.44	18/11/2011	37.67	32.48
01/09/2011	5.42	16/09/2011	36.06	29.56	21/10/2011	34.76	29.78	18/11/2011	34.53	29.08
31/08/2011	5.86	16/09/2011	35	28.47	21/10/2011	34.54	29	18/11/2011	34.36	29.34
30/08/2011	6.10	16/09/2011	40.32	33.55	21/10/2011	38.22	32.5	18/11/2011	37.74	32.54
29/08/2011	5.64	16/09/2011	40.54	33.39	21/10/2011	38.53	33.89	18/11/2011	37.86	33.16
26/08/2011	5.73	16/09/2011	47.98	41.44	21/10/2011	42.25	37.48	18/11/2011	41.58	36.75
25/08/2011	6.18	16/09/2011	46.69	39.45	21/10/2011	41.77	37.08	18/11/2011	40.79	36.04
24/08/2011	5.79	16/09/2011	44.98	38.55	21/10/2011	41.22	36.52	18/11/2011	40.35	35.59
23/08/2011	6.45	16/09/2011	48.03	40.77	21/10/2011	42.83	38.12	18/11/2011	41.45	36.68
22/08/2011	6.53	16/09/2011	47.56	40.34	21/10/2011	42.82	38.15	18/11/2011	41.83	37.11
19/08/2011	6.43	19/08/2011	69.51	62.16	16/09/2011	48.04	41.41	21/10/2011	43.1	38.24
18/08/2011	6.17	19/08/2011	68.62	61.57	16/09/2011	46.66	40.43	21/10/2011	42.15	36.9
17/08/2011	5.32	19/08/2011	65.39	58.64	16/09/2011	36.97	31.65	21/10/2011	36.04	31.08
16/08/2011	5.95	19/08/2011	65.27	58.59	16/09/2011	41.65	35.7	21/10/2011	38.42	33.91
15/08/2011	5.93	19/08/2011	65.21	58.5	16/09/2011	42.94	37.01	21/10/2011	38.76	33.75
12/08/2011	5.40	19/08/2011	65.15	59.08	16/09/2011	45.2	39.82	21/10/2011	41.23	36.24
11/08/2011	5.67	19/08/2011	70.73	64.38	16/09/2011	49.66	44.02	21/10/2011	44.34	39.52
10/08/2011	5.90	19/08/2011	61.19	54.58	16/09/2011	48.56	42.72	21/10/2011	42.58	37.62
09/08/2011	5.57	19/08/2011	59.96	53.76	16/09/2011	50.8	45.3	21/10/2011	43.24	38.11
08/08/2011	5.59	19/08/2011	54.19	47.95	16/09/2011	45.09	39.59	21/10/2011	40.33	35.71
05/08/2011	6.10	19/08/2011	44.82	38.14	16/09/2011	40.01	34.07	21/10/2011	36.06	31.57
04/08/2011	5.98	19/08/2011	41.69	35.6	16/09/2011	38.51	32.56	21/10/2011	35.28	30.76
03/08/2011	6.08	19/08/2011	37.54	30.45	16/09/2011	34.58	28.89	21/10/2011	33.04	28.28
02/08/2011	5.91	19/08/2011	37.39	30.96	16/09/2011	35.17	29.5	21/10/2011	32.61	27.84
01/08/2011	6.15	19/08/2011	37	30.7	16/09/2011	33.69	27.61	21/10/2011	31.42	26.79
29/07/2011	5.72	19/08/2011	33.17	27.09	16/09/2011	31.32	25.94	21/10/2011	29.44	24.89
28/07/2011	6.28	19/08/2011	32.29	25.66	16/09/2011	31.49	25.6	21/10/2011	29.36	24.87
27/07/2011	6.32	19/08/2011	32.21	25.58	16/09/2011	31.41	25.52	21/10/2011	29.27	24.79
26/07/2011	6.22	19/08/2011	30.39	23.91	16/09/2011	29.83	24.06	21/10/2011	28.15	23.72
25/07/2011	6.27	19/08/2011	29.82	23.32	16/09/2011	28.94	23.17	21/10/2011	27.13	22.23
22/07/2011	6.27	19/08/2011	27.32	20.96	16/09/2011	26.96	21.31	21/10/2011	25.49	20.68
21/07/2011	6.42	19/08/2011	28.96	22.49	16/09/2011	28.13	22.43	21/10/2011	26.97	22.21
20/07/2011	6.00	19/08/2011	32.9	26.9	16/09/2011	31.17	25.84	21/10/2011	30.2	25.31
19/07/2011	6.22	19/08/2011	34.43	28.21	16/09/2011	33.25	27.76	21/10/2011	31.54	26.92
18/07/2011	6.30	19/08/2011	36.26	29.96	16/09/2011	34	28.87	21/10/2011	33.8	29.16
15/07/2011	7.19	15/07/2011	54.79	42.17	19/08/2011	35.33	28.14	16/09/2011	31.9	26.89
14/07/2011	7.17	15/07/2011	52.23	40.95	19/08/2011	34.37	27.23	16/09/2011	31.03	26.48
13/07/2011	7.10	15/07/2011	52.23	39.88	19/08/2011	33.46	26.46	16/09/2011	30.56	25.61
12/07/2011	6.05	15/07/2011	49.87	40.86	19/08/2011	34.36	28.4	16/09/2011	32.53	27.54
11/07/2011	5.00	15/07/2011	31.51	25.62	19/08/2011	30.13	25.16	16/09/2011	29.22	22.1
08/07/2011	5.87	15/07/2011	27.38	20.4	19/08/2011	26.93	21.16	16/09/2011	26.69	21.92
07/07/2011	5.73	15/07/2011	27.45	20.67	19/08/2011	26.65	21.04	16/09/2011	25.93	21.2
06/07/2011	5.74	15/07/2011	26.9	20.14	19/08/2011	25.7	20.1	16/09/2011	25.46	20.75
05/07/2011	4.92	15/07/2011	24.44	17.76	19/08/2011	24.19	19.55	16/09/2011	24.13	18.59
04/07/2011	5.77	15/07/2011	23.89	16.69	19/08/2011	23.68	18.19	16/09/2011	23.39	18.37
01/07/2011	5.71	15/07/2011	23.77	18.79	19/08/2011	23.7	17.74	16/09/2011	22.46	15.85
30/06/2011	5.88	15/07/2011	26.75	20.08	19/08/2011	25.45	19.9	16/09/2011	24.69	20.06
29/06/2011	6.04	15/07/2011	30.31	23.51	19/08/2011	27.39	21.74	16/09/2011	26.33	21.6
28/06/2011	6.23	15/07/2011	33.03	26.05	19/08/2011	28.82	23.04	16/09/2011	27.58	22.7
27/06/2011	6.31	15/07/2011	34.6	27.6	19/08/2011	30.36	24.53	16/09/2011	28.74	23.89
24/06/2011	6.26	15/07/2011	32.65	25.57	19/08/2011	29.54	24.22	16/09/2011	28.33	23.88
23/06/2011	6.46	15/07/2011	30.39	23.42	19/08/2011	28.07	22.3	16/09/2011	26.81	21.95
22/06/2011	6.33	15/07/2011	26.06	19.28	19/08/2011	24.96	19.35	16/09/2011	24.43	19.71



21/06/2011	6.38	15/07/2011	26.79	20.03	19/08/2011	25.29	19.68	16/09/2011	24.65	19.94
20/06/2011	6.57	15/07/2011	28.67	21.77	19/08/2011	27.36	21.64	16/09/2011	25.6	20.79
17/06/2011	5.62	17/06/2011	25.85	20.74	15/07/2011	25.62	20.53	19/08/2011	25.35	15.21
16/06/2011	5.16	17/06/2011	27.36	16.99	15/07/2011	26.33	21.14	19/08/2011	25.89	21.13
15/06/2011	5.21	17/06/2011	27.34	17.01	15/07/2011	25.01	19.8	19/08/2011	24.44	19.25
14/06/2011	5.13	17/06/2011	25.43	15.3	15/07/2011	24.15	19.04	19/08/2011	23.59	18.5
13/06/2011	5.16	17/06/2011	25.38	20.15	15/07/2011	25.14	19.98	19/08/2011	24.72	19.51
10/06/2011	5.22	17/06/2011	25.15	19.99	15/07/2011	25.15	19.93	19/08/2011	24.72	19.51
09/06/2011	5.09	17/06/2011	24.74	19.71	15/07/2011	24.54	19.45	19/08/2011	24.01	18.94
08/06/2011	5.18	17/06/2011	26.6	21.46	15/07/2011	25.18	20	19/08/2011	25.08	20.01
07/06/2011	5.13	17/06/2011	25.68	20.61	15/07/2011	25.29	20.15	19/08/2011	24.76	19.64
06/06/2011	5.12	17/06/2011	27.34	22.28	15/07/2011	25.45	20.32	19/08/2011	25.22	20.11
03/06/2011	5.40	17/06/2011	25.33	20.3	15/07/2011	25.24	19.75	19/08/2011	24.81	19.73
02/06/2011	5.08	17/06/2011	24.79	19.73	15/07/2011	24.62	19.54	19/08/2011	24.61	19.59
01/06/2011	5.00	17/06/2011	23.61	18.59	15/07/2011	23.58	18.59	19/08/2011	23.4	18.45
31/05/2011	5.26	17/06/2011	23.44	18.46	15/07/2011	23.06	17.68	19/08/2011	22.25	16.94
30/05/2011	5.06	17/06/2011	24.37	19.3	15/07/2011	24.35	19.3	19/08/2011	23.77	18.76
27/05/2011	5.06	17/06/2011	24.07	19.02	15/07/2011	23.9	18.83	19/08/2011	23.1	18.08
26/05/2011	5.52	17/06/2011	25.05	19.51	15/07/2011	24.37	18.88	19/08/2011	24.36	19.32
25/05/2011	5.33	17/06/2011	25.27	19.73	15/07/2011	24.98	19.94	19/08/2011	24.78	19.29
24/05/2011	5.09	17/06/2011	25.84	20.74	15/07/2011	25.68	20.61	19/08/2011	25.6	20.57
23/05/2011	4.83	17/06/2011	25.87	21.19	15/07/2011	27.12	21.99	19/08/2011	26.96	21.77
20/05/2011	5.05	20/05/2011	33.85	25.13	17/06/2011	24.36	19.3	15/07/2011	23.81	18.83
19/05/2011	5.40	20/05/2011	32.42	23.39	17/06/2011	24.44	19.01	15/07/2011	23.52	18.54
18/05/2011	5.01	20/05/2011	32.13	23.39	17/06/2011	24.99	19.98	15/07/2011	24.27	19.32
17/05/2011	5.46	20/05/2011	33.61	23.87	17/06/2011	25.32	19.88	15/07/2011	25.22	20.24
16/05/2011	5.06	20/05/2011	30.38	22.36	17/06/2011	26.1	21.07	15/07/2011	25.36	20.39
13/05/2011	5.12	20/05/2011	26.89	19.8	17/06/2011	25.37	20.34	15/07/2011	24.6	19.65
12/05/2011	5.51	20/05/2011	26.28	18.74	17/06/2011	24.98	19.59	15/07/2011	24.31	19.38
11/05/2011	5.07	20/05/2011	25.95	19.07	17/06/2011	24.53	19.61	15/07/2011	24.37	19.02
10/05/2011	5.54	20/05/2011	26.66	19.59	17/06/2011	25.01	19.64	15/07/2011	24.55	19.63
09/05/2011	5.71	20/05/2011	27.78	20.14	17/06/2011	25.54	20.1	15/07/2011	25.38	20.39
06/05/2011	5.29	20/05/2011	24.35	19	17/06/2011	23.69	18.41	15/07/2011	21.97	15.75
05/05/2011	4.87	20/05/2011	24.86	19.94	17/06/2011	24.62	19.76	15/07/2011	24.21	18.49
04/05/2011	4.97	20/05/2011	24.18	18.89	17/06/2011	24.12	19.27	15/07/2011	23.06	16.81
03/05/2011	5.12	20/05/2011	22.98	18.15	17/06/2011	22.73	17.48	15/07/2011	21.33	15.11
02/05/2011	5.19	20/05/2011	23.33	18.09	17/06/2011	22.39	17.22	15/07/2011	21.62	15.53
29/04/2011	5.04	20/05/2011	22.56	17.74	17/06/2011	22.31	17.06	15/07/2011	20.9	14.69
28/04/2011	5.02	20/05/2011	22.83	18.01	17/06/2011	22.81	17.56	15/07/2011	21.5	15.29
27/04/2011	5.12	20/05/2011	23.33	18.19	17/06/2011	22.82	17.73	15/07/2011	21.02	15.35
26/04/2011	4.99	20/05/2011	24	18.86	17/06/2011	23.86	19.12	15/07/2011	22.6	16.9
21/04/2011	4.78	20/05/2011	24.11	19.33	17/06/2011	23.41	18.67	15/07/2011	21.69	16.42
20/04/2011	5.24	20/05/2011	24.74	19.5	17/06/2011	23.93	18.73	15/07/2011	22.23	16.45
19/04/2011	4.87	20/05/2011	25.83	20.96	17/06/2011	25.32	20.49	15/07/2011	23.61	18.23
18/04/2011	5.29	20/05/2011	26.15	20.86	17/06/2011	25.8	20.92	15/07/2011	25.36	19.48
15/04/2011	6.85	15/04/2011	24.48	19.29	20/05/2011	23.98	17.13	17/06/2011	22.01	16.73
14/04/2011	6.77	15/04/2011	24.41	19.67	20/05/2011	23.43	16.65	17/06/2011	22.73	17.02
13/04/2011	5.16	15/04/2011	24.52	19.43	20/05/2011	23.22	18.06	17/06/2011	22.24	15.57
12/04/2011	5.17	15/04/2011	24.53	19.44	20/05/2011	23.16	17.99	17/06/2011	22.25	15.57
11/04/2011	5.12	15/04/2011	23.89	18.85	20/05/2011	22.71	17.59	17/06/2011	21.7	15.09
08/04/2011	5.10	15/04/2011	24.05	19.01	20/05/2011	22.67	17.56	17/06/2011	21.68	15.07
07/04/2011	6.48	15/04/2011	24.22	19.17	20/05/2011	23.55	16.9	17/06/2011	22.88	17.27
06/04/2011	5.53	15/04/2011	24.45	19.41	20/05/2011	23.41	17.81	17/06/2011	22.93	16.85
05/04/2011	6.50	15/04/2011	25.83	20.68	20/05/2011	24.85	18.1	17/06/2011	24.33	19.1
04/04/2011	5.56	15/04/2011	25.42	20.33	20/05/2011	24.18	18.52	17/06/2011	24.02	17.88
01/04/2011	5.53	15/04/2011	26.63	21.53	20/05/2011	25.72	20.04	17/06/2011	24.8	18.65
31/03/2011	5.59	15/04/2011	27.3	22.11	20/05/2011	26.6	20.84	17/06/2011	26.52	20.28
30/03/2011	6.05	15/04/2011	26.42	21.72	20/05/2011	26.23	19.51	17/06/2011	25.9	20.68
29/03/2011	5.39	15/04/2011	27.1	20.39	20/05/2011	27.07	22.38	17/06/2011	26.66	21.45
28/03/2011	5.56	15/04/2011	26.92	22.23	20/05/2011	26.61	20.46	17/06/2011	26.61	20.93
25/03/2011	5.40	15/04/2011	27.06	21.92	20/05/2011	26.67	20.97	17/06/2011	26.21	19.47
24/03/2011	5.34	15/04/2011	26.95	21.85	20/05/2011	26.84	21.17	17/06/2011	26.04	19.9
23/03/2011	5.97	15/04/2011	27.69	20.91	20/05/2011	27.46	22.73	17/06/2011	27.45	22.18
22/03/2011	6.09	15/04/2011	28.01	21.76	20/05/2011	27.89	22.12	17/06/2011	27.59	22.81
21/03/2011	6.12	15/04/2011	28.37	22.11	20/05/2011	28.36	22.59	17/06/2011	27.95	23.17
18/03/2011	5.78	18/03/2011	49.04	43.22	15/04/2011	33.51	27.68	20/05/2011	31.04	25.62
17/03/2011	5.80	18/03/2011	49.05	43.17	15/04/2011	33.77	27.95	20/05/2011	31.3	25.88
16/03/2011	5.47	18/03/2011	50.8	44.83	15/04/2011	36.23	30.76	20/05/2011	32.45	26.9
15/03/2011	5.33	18/03/2011	39.31	33.45	15/04/2011	33.64	28.31	20/05/2011	31.86	26.45

14/03/2011	5.38	18/03/2011	30.54	24.76	15/04/2011	29.28	23.9	20/05/2011	28.02	21.68
11/03/2011	6.33	18/03/2011	29.8	24.02	15/04/2011	29.36	23.01	20/05/2011	28.53	23.15
10/03/2011	5.76	18/03/2011	30.15	24.33	15/04/2011	29.96	24.2	20/05/2011	28.79	23.43
09/03/2011	5.68	18/03/2011	28.68	23.46	15/04/2011	28.55	22.83	20/05/2011	28.2	22.42
08/03/2011	6.16	18/03/2011	29.15	23.94	15/04/2011	29.12	22.86	20/05/2011	28.17	22.4
07/03/2011	5.80	18/03/2011	29.24	22.95	15/04/2011	29.17	23.44	20/05/2011	28.21	22.88
04/03/2011	6.17	18/03/2011	28.56	22.84	15/04/2011	27.74	21.45	20/05/2011	27.71	22.38
03/03/2011	5.58	18/03/2011	28.31	23.1	15/04/2011	27.99	22.29	20/05/2011	27.73	21.96
02/03/2011	5.67	18/03/2011	28.86	23.22	15/04/2011	28.47	22.79	20/05/2011	27.91	22.66
01/03/2011	5.43	18/03/2011	28.21	22.05	15/04/2011	27.94	22.82	20/05/2011	27.55	21.88
28/02/2011	5.59	18/03/2011	28.22	22.68	15/04/2011	27.68	22.06	20/05/2011	27.03	21.46
25/02/2011	5.83	18/03/2011	27.8	22.25	15/04/2011	27.57	21.49	20/05/2011	27.46	22.29
24/02/2011	5.43	18/03/2011	29.82	24.15	15/04/2011	29.34	24.17	20/05/2011	28.66	22.94
23/02/2011	5.95	18/03/2011	29.76	23.58	15/04/2011	29.58	23.93	20/05/2011	28.63	23.37
22/02/2011	5.93	18/03/2011	29.22	23.09	15/04/2011	28.85	23.25	20/05/2011	28.32	23.11
21/02/2011	5.43	18/03/2011	27.78	22.23	15/04/2011	27.66	22.49	20/05/2011	27.55	21.47
18/02/2011	5.50	18/02/2011	27.14	20.52	18/03/2011	26.22	20.79	15/04/2011	25.69	19.71
17/02/2011	5.43	18/02/2011	27.15	20.44	18/03/2011	26.28	20.88	15/04/2011	25.86	19.96
16/02/2011	5.43	18/02/2011	29.68	22.89	18/03/2011	26.76	21.33	15/04/2011	26.64	20.16
15/02/2011	5.56	18/02/2011	30.64	23.75	18/03/2011	28.44	22.89	15/04/2011	28.01	21.94
14/02/2011	5.58	18/02/2011	30.55	23.72	18/03/2011	28.64	23.07	15/04/2011	28.61	22.47
11/02/2011	5.62	18/02/2011	30.52	23.65	18/03/2011	28.76	23.2	15/04/2011	28.62	22.53
10/02/2011	5.64	18/02/2011	30.03	23.19	18/03/2011	28.79	23.22	15/04/2011	28.66	22.54
09/02/2011	5.59	18/02/2011	29.3	22.47	18/03/2011	28.5	23.01	15/04/2011	28.37	22.36
08/02/2011	6.12	18/02/2011	31.45	24.78	18/03/2011	29.17	23.11	15/04/2011	29.06	23.57
07/02/2011	6.11	18/02/2011	32.8	25.97	18/03/2011	29.78	23.77	15/04/2011	29.61	24.11
04/02/2011	5.68	18/02/2011	32.15	25.89	18/03/2011	30.36	24.83	15/04/2011	30.07	23.95
03/02/2011	5.74	18/02/2011	32.64	26.38	18/03/2011	30.87	25.3	15/04/2011	30.56	25.02
02/02/2011	6.19	18/02/2011	31.01	24.28	18/03/2011	29.54	23.55	15/04/2011	29.38	23.92
01/02/2011	6.24	18/02/2011	30.99	24.31	18/03/2011	29.69	23.65	15/04/2011	29.62	24.15
31/01/2011	6.37	18/02/2011	32.72	25.88	18/03/2011	31.45	25.33	15/04/2011	30.58	25.01
28/01/2011	5.61	18/02/2011	30.44	24.85	18/03/2011	30.35	24.72	15/04/2011	29.45	23.82
27/01/2011	5.81	18/02/2011	29.93	23.88	18/03/2011	29.87	24.32	15/04/2011	29.51	23.39
26/01/2011	6.17	18/02/2011	30.83	24.68	18/03/2011	30.8	24.6	15/04/2011	30.53	25.37
25/01/2011	5.68	18/02/2011	31.32	25.65	18/03/2011	30.84	25.15	15/04/2011	30.45	25.28
24/01/2011	5.91	18/02/2011	28.76	22.68	18/03/2011	28.69	23.14	15/04/2011	28.42	22.3
21/01/2011	5.54	21/01/2011	32.3	25.1	18/02/2011	26.09	20.55	18/03/2011	25.88	20.34
20/01/2011	5.17	21/01/2011	33.05	26.36	18/02/2011	26.96	21.79	18/03/2011	26.74	21.57
19/01/2011	5.21	21/01/2011	33.57	26.75	18/02/2011	27.49	22.28	18/03/2011	27.38	22.17
18/01/2011	5.68	21/01/2011	33.54	26.21	18/02/2011	27.89	22.22	18/03/2011	27.57	21.9
17/01/2011	5.38	21/01/2011	31.02	23.99	18/02/2011	29.58	24.22	18/03/2011	29.05	23.69
14/01/2011	5.00	21/01/2011	29.33	23.31	18/02/2011	28.54	23.58	18/03/2011	28.3	23.7
13/01/2011	4.69	21/01/2011	29.34	23.34	18/02/2011	28.35	23.74	18/03/2011	27.98	23.02
12/01/2011	6.09	21/01/2011	29.22	24.48	18/02/2011	28.41	22.2	18/03/2011	27.38	22.27
11/01/2011	5.13	21/01/2011	32.25	25.75	18/02/2011	32.24	27.25	18/03/2011	31.71	26.34
10/01/2011	4.92	21/01/2011	32.96	28.35	18/02/2011	32.29	27.33	18/03/2011	30.67	24.66
07/01/2011	4.84	21/01/2011	31.44	26.88	18/02/2011	30.97	26.06	18/03/2011	29.94	23.99
06/01/2011	5.23	21/01/2011	31.41	26.46	18/02/2011	30.76	25.44	18/03/2011	30.29	23.85
05/01/2011	5.16	21/01/2011	30.89	26	18/02/2011	30.25	24.99	18/03/2011	28.47	22.1
04/01/2011	5.09	21/01/2011	30.02	25.17	18/02/2011	28.27	23.06	18/03/2011	26.46	20.17
03/01/2011	5.08	21/01/2011	30.24	25.39	18/02/2011	28.48	23.27	18/03/2011	26.48	20.18
30/12/2010	4.57	21/01/2011	30.19	25.77	18/02/2011	28	23.24	18/03/2011	26.84	21.07
29/12/2010	4.51	21/01/2011	29.81	25.43	18/02/2011	27.82	23.1	18/03/2011	26.16	20.44
28/12/2010	4.97	21/01/2011	30.36	25.52	18/02/2011	28.4	23.19	18/03/2011	27.1	20.8
27/12/2010	4.95	21/01/2011	30.32	25.47	18/02/2011	27.95	22.75	18/03/2011	26.64	20.35
23/12/2010	4.77	21/01/2011	28.26	23.51	18/02/2011	26.09	20.98	18/03/2011	23.69	17.5
22/12/2010	4.71	21/01/2011	28.22	23.51	18/02/2011	26.14	21.08	18/03/2011	22.99	16.9
21/12/2010	4.71	21/01/2011	28.5	23.79	18/02/2011	27.02	21.97	18/03/2011	24.9	18.78
20/12/2010	4.81	21/01/2011	29.6	24.79	18/02/2011	28.53	23.37	18/03/2011	26.2	19.98
17/12/2010	4.60	17/12/2010	48.87	40.09	21/01/2011	31.38	26.78	18/02/2011	29.28	23.48
16/12/2010	5.00	17/12/2010	48.78	38.86	21/01/2011	31.31	26.35	18/02/2011	31.2	25.03
15/12/2010	5.03	17/12/2010	47.41	38.31	21/01/2011	31.77	26.81	18/02/2011	31.58	25.38
14/12/2010	4.97	17/12/2010	31.25	24.95	21/01/2011	31.12	26.18	18/02/2011	30.66	24.48
13/12/2010	6.16	17/12/2010	31.1	24.82	21/01/2011	30.62	24.46	18/02/2011	29.8	24.86
10/12/2010	6.11	17/12/2010	31.55	26.62	21/01/2011	31.53	25.32	18/02/2011	30.5	24.42
09/12/2010	5.94	17/12/2010	30.66	25.79	21/01/2011	30.55	24.49	18/02/2011	29.94	23.69
08/12/2010	6.11	17/12/2010	31.43	25.14	21/01/2011	31.43	25.34	18/02/2011	31.35	26.45
07/12/2010	5.21	17/12/2010	33.68	27.36	21/01/2011	32.99	27.97	18/02/2011	32.95	26.76
06/12/2010	5.91	17/12/2010	35.2	28.79	21/01/2011	35.1	29.29	18/02/2011	33.89	29.3

03/12/2010	5.30	17/12/2010	34.06	27.79	21/01/2011	32.97	28	18/02/2011	31.62	25.5
02/12/2010	6.50	17/12/2010	34.97	28.65	21/01/2011	34.73	28.16	18/02/2011	33.99	28.96
01/12/2010	6.17	17/12/2010	36.98	30.14	21/01/2011	36.47	30.62	18/02/2011	35.31	30.63
30/11/2010	6.73	17/12/2010	42.38	35.81	21/01/2011	40.15	33.32	18/02/2011	38.34	32.92
29/11/2010	6.33	17/12/2010	42.35	35.89	21/01/2011	39.2	32.96	18/02/2011	37.57	32.66
26/11/2010	6.44	17/12/2010	36.94	30.6	21/01/2011	36.49	29.93	18/02/2011	35.47	30.24
25/11/2010	6.28	17/12/2010	34.66	28.48	21/01/2011	34.61	28.21	18/02/2011	34.24	29.12
24/11/2010	6.36	17/12/2010	34.64	28.19	21/01/2011	34.26	28.05	18/02/2011	34.13	29
23/11/2010	6.74	17/12/2010	37.3	30.48	21/01/2011	35.68	29.09	18/02/2011	34.19	29
22/11/2010	6.39	17/12/2010	32.95	26.29	21/01/2011	32.2	26.48	18/02/2011	31.72	27.18
19/11/2010	5.92	19/11/2010	35.81	29.24	17/12/2010	31.3	25.24	21/01/2011	31.05	26.16
18/11/2010	6.47	19/11/2010	34.28	27.97	17/12/2010	31.92	25.34	21/01/2011	30.78	25.96
17/11/2010	6.16	19/11/2010	35.4	28.83	17/12/2010	32.93	26.77	21/01/2011	31.74	26.79
16/11/2010	4.94	19/11/2010	35.52	29.26	17/12/2010	32.32	27.39	21/01/2011	32.02	27.12
15/11/2010	5.26	19/11/2010	33.45	27.45	17/12/2010	31.47	26.22	21/01/2011	31.17	26.35
12/11/2010	5.33	19/11/2010	33.95	27.9	17/12/2010	32.17	26.87	21/01/2011	31.57	26.7
11/11/2010	4.98	19/11/2010	33.23	27.45	17/12/2010	31.77	26.84	21/01/2011	31.58	26.72
10/11/2010	5.26	19/11/2010	29.96	25.09	17/12/2010	29.86	24.57	21/01/2011	29.6	23.89
09/11/2010	6.02	19/11/2010	28.82	24.06	17/12/2010	28.51	22.35	21/01/2011	28.32	23.14
08/11/2010	4.99	19/11/2010	29.93	23.72	17/12/2010	29.05	24.22	21/01/2011	29.04	23.75
05/11/2010	4.91	19/11/2010	28.25	23.01	17/12/2010	27.86	23.03	21/01/2011	26.75	21.43
04/11/2010	4.83	19/11/2010	26.86	21.71	17/12/2010	26.37	21.64	21/01/2011	26.26	20.54
03/11/2010	5.00	19/11/2010	28.65	22.93	17/12/2010	28.56	23.82	21/01/2011	28.35	23.16
02/11/2010	5.08	19/11/2010	27.56	22.53	17/12/2010	27.25	22.15	21/01/2011	27.15	21.54
01/11/2010	4.70	19/11/2010	28.44	23.69	17/12/2010	28.25	23.57	21/01/2011	28.03	22.82
29/10/2010	5.07	19/11/2010	27.46	22.35	17/12/2010	27.17	22.13	21/01/2011	26.36	20.75
28/10/2010	4.92	19/11/2010	27.95	22.84	17/12/2010	27.27	22.57	21/01/2011	26.46	21.29
27/10/2010	4.92	19/11/2010	27.91	22.82	17/12/2010	27.62	22.94	21/01/2011	26.91	21.24
26/10/2010	5.07	19/11/2010	27.78	22.74	17/12/2010	27.47	22.36	21/01/2011	26.38	20.77
25/10/2010	5.00	19/11/2010	27.23	22.25	17/12/2010	27.12	22.07	21/01/2011	26.22	20.66
22/10/2010	5.01	19/11/2010	27.48	22.47	17/12/2010	27.02	22.04	21/01/2011	25.19	20.12
21/10/2010	5.06	19/11/2010	27.73	22.67	17/12/2010	27.53	22.53	21/01/2011	26.11	20.56
20/10/2010	5.00	19/11/2010	27.85	22.85	17/12/2010	27.75	22.69	21/01/2011	26.14	20.59
19/10/2010	5.00	19/11/2010	28.03	23.03	17/12/2010	27.94	22.88	21/01/2011	26.82	21.27
18/10/2010	5.06	19/11/2010	28.65	23.59	17/12/2010	28.55	23.55	21/01/2011	27.14	21.58
15/10/2010	7.15	15/10/2010	28.89	24.28	19/11/2010	27.67	20.52	17/12/2010	27.37	21.82
14/10/2010	5.61	15/10/2010	28.83	23.78	19/11/2010	27.74	22.13	17/12/2010	27.68	20.53
13/10/2010	5.12	15/10/2010	29.18	24.13	19/11/2010	27.7	22.58	17/12/2010	27.67	20.5
12/10/2010	5.70	15/10/2010	29.66	24.51	19/11/2010	29.07	23.36	17/12/2010	28.73	21.45
11/10/2010	5.63	15/10/2010	29.57	24.87	19/11/2010	28.96	23.3	17/12/2010	28.05	20.89
08/10/2010	5.61	15/10/2010	29.35	24.26	19/11/2010	28.34	22.68	17/12/2010	28.06	20.88
07/10/2010	5.29	15/10/2010	29.17	21.96	19/11/2010	29.11	24.02	17/12/2010	28.5	22.84
06/10/2010	4.92	15/10/2010	30.24	23.6	19/11/2010	29.38	24.69	17/12/2010	29.07	23.85
05/10/2010	5.95	15/10/2010	33.16	25.89	19/11/2010	30.7	24.98	17/12/2010	30.5	25.36
04/10/2010	5.15	15/10/2010	32.7	25.9	19/11/2010	30.95	26.14	17/12/2010	30.94	25.57
01/10/2010	5.79	15/10/2010	31.67	24.26	19/11/2010	30.68	25.44	17/12/2010	29.97	24.66
30/09/2010	5.32	15/10/2010	30.37	23.63	19/11/2010	30.14	25.37	17/12/2010	29.82	24.51
29/09/2010	5.40	15/10/2010	30.73	23.98	19/11/2010	29.98	25.21	17/12/2010	29.97	24.65
28/09/2010	5.29	15/10/2010	29.78	23.45	19/11/2010	29.55	24.82	17/12/2010	29.33	24.07
27/09/2010	5.70	15/10/2010	29.5	23.13	19/11/2010	29.32	24.05	17/12/2010	29.28	24.54
24/09/2010	5.56	15/10/2010	29.11	23.64	19/11/2010	28.7	23.04	17/12/2010	28.63	21.83
23/09/2010	5.70	15/10/2010	30.67	25.53	19/11/2010	30.66	24.22	17/12/2010	30.46	25.14
22/09/2010	6.44	15/10/2010	30.34	23.34	19/11/2010	30.13	24.55	17/12/2010	29.52	24.26
21/09/2010	5.93	15/10/2010	28.75	23.28	19/11/2010	28.62	21.76	17/12/2010	28.35	22.68
20/09/2010	5.53	15/10/2010	29.13	23.66	19/11/2010	28.84	23.17	17/12/2010	28.8	21.95
17/09/2010	6.46	17/09/2010	30.35	25.09	15/10/2010	29.99	23.66	19/11/2010	29.02	21.51
16/09/2010	6.06	17/09/2010	29.97	24.31	15/10/2010	28.94	22.97	19/11/2010	28.18	20.66
15/09/2010	6.00	17/09/2010	29.77	24.61	15/10/2010	29.08	23.08	19/11/2010	27.4	20.55
14/09/2010	5.91	17/09/2010	30.12	24.51	15/10/2010	28.79	22.88	19/11/2010	27.4	19.96
13/09/2010	5.99	17/09/2010	30	24.84	15/10/2010	29.41	23.41	19/11/2010	27.25	19.95
10/09/2010	5.51	17/09/2010	30.37	25.15	15/10/2010	29.54	24.02	19/11/2010	27.81	20.35
09/09/2010	5.95	17/09/2010	30.9	25.24	15/10/2010	29.69	23.72	19/11/2010	29.23	21.69
08/09/2010	5.54	17/09/2010	31.16	25.89	15/10/2010	30.42	24.86	19/11/2010	29.86	22.32
07/09/2010	7.37	17/09/2010	31.76	26.45	15/10/2010	30.88	23.27	19/11/2010	30.84	25.23
06/09/2010	5.99	17/09/2010	31.03	25.32	15/10/2010	30.43	24.4	19/11/2010	30.4	22.84
03/09/2010	5.51	17/09/2010	30.91	25.65	15/10/2010	29.99	24.42	19/11/2010	28.27	21.67
02/09/2010	6.02	17/09/2010	32.26	26.49	15/10/2010	31.87	25.77	19/11/2010	31.06	24.98
01/09/2010	6.15	17/09/2010	32.72	26.95	15/10/2010	31.92	25.63	19/11/2010	30.91	24.48
31/08/2010	6.30	17/09/2010	34.52	29.05	15/10/2010	34.19	27.51	19/11/2010	34.1	28.14

30/08/2010	5.86	17/09/2010	34.99	29.46	15/10/2010	34.7	28.67	19/11/2010	33.78	27.09
27/08/2010	5.72	17/09/2010	34.72	29.25	15/10/2010	33.88	27.93	19/11/2010	33.77	27.09
26/08/2010	5.82	17/09/2010	36.42	30.83	15/10/2010	36.21	30.13	19/11/2010	35.89	29.12
25/08/2010	6.42	17/09/2010	36.99	30.12	15/10/2010	36.99	31.17	19/11/2010	36.78	30.63
24/08/2010	5.90	17/09/2010	36.63	30.62	15/10/2010	36.46	30.75	19/11/2010	36.32	29.57
23/08/2010	6.01	17/09/2010	35.3	29.27	15/10/2010	35.21	29.24	19/11/2010	34.49	27.86
20/08/2010	7.28	20/08/2010	36.25	30.23	17/09/2010	35.75	28.43	15/10/2010	35.35	28.32
19/08/2010	6.95	20/08/2010	35.12	28.65	17/09/2010	34.65	27.68	15/10/2010	33.4	26.78
18/08/2010	7.50	20/08/2010	34.14	28.29	17/09/2010	33.9	26.4	15/10/2010	33.62	26.5
17/08/2010	5.85	20/08/2010	35.04	28.49	17/09/2010	34.97	29.12	15/10/2010	33.92	26.42
16/08/2010	5.91	20/08/2010	36.68	30.07	17/09/2010	36.32	30.42	15/10/2010	34.55	27.57
13/08/2010	6.58	20/08/2010	36.05	30.16	17/09/2010	35.93	29.32	15/10/2010	34.59	27.61
12/08/2010	6.51	20/08/2010	35.51	29.67	17/09/2010	35.18	28.63	15/10/2010	34.12	27.21
11/08/2010	7.02	20/08/2010	35.47	29.62	17/09/2010	35.34	28.22	15/10/2010	35.01	28.09
10/08/2010	6.84	20/08/2010	33.07	26.91	17/09/2010	32.55	25.64	15/10/2010	31.31	24.02
09/08/2010	6.75	20/08/2010	31.91	25.8	17/09/2010	31.47	24.63	15/10/2010	29.15	22.11
06/08/2010	6.07	20/08/2010	32.4	26.16	17/09/2010	31.69	25.66	15/10/2010	29.15	23.47
05/08/2010	5.96	20/08/2010	31.58	25.46	17/09/2010	30.47	24.56	15/10/2010	28.34	22.16
04/08/2010	6.39	20/08/2010	32	25.89	17/09/2010	31.58	25.09	15/10/2010	29.06	22.9
03/08/2010	6.32	20/08/2010	32.45	26.32	17/09/2010	31.35	24.94	15/10/2010	29.01	23
02/08/2010	6.36	20/08/2010	32.73	26.62	17/09/2010	32.11	25.62	15/10/2010	29.89	23.73
30/07/2010	5.97	20/08/2010	33.75	27.97	17/09/2010	33.23	27.08	15/10/2010	31.09	25.28
29/07/2010	6.13	20/08/2010	33.18	26.95	17/09/2010	31.87	25.85	15/10/2010	30.26	23.98
28/07/2010	6.38	20/08/2010	33.55	27.33	17/09/2010	33.13	26.52	15/10/2010	31.22	24.98
27/07/2010	6.37	20/08/2010	33.64	27.41	17/09/2010	33.31	26.7	15/10/2010	31.51	25.08
26/07/2010	5.90	20/08/2010	35	29.21	17/09/2010	34.07	27.92	15/10/2010	32.67	26.69
23/07/2010	5.86	20/08/2010	35.89	30.05	17/09/2010	35.18	29.16	15/10/2010	34.26	28.22
22/07/2010	5.90	20/08/2010	35.96	30.07	17/09/2010	35.46	29.37	15/10/2010	34.14	28.04
21/07/2010	6.09	20/08/2010	37.76	31.67	17/09/2010	36.36	30.16	15/10/2010	35.33	29.15
20/07/2010	6.00	20/08/2010	39.01	33.01	17/09/2010	38.62	32.41	15/10/2010	37.99	31.8
19/07/2010	6.15	20/08/2010	39.96	33.81	17/09/2010	39.56	33.3	15/10/2010	38.32	32.6
16/07/2010	6.09	16/07/2010	42.87	36.69	20/08/2010	40.4	34.31	17/09/2010	39.19	32.93
15/07/2010	5.94	16/07/2010	42.18	36.05	20/08/2010	38.75	32.81	17/09/2010	37.94	31.8
14/07/2010	5.91	16/07/2010	41.56	35.46	20/08/2010	38.23	32.32	17/09/2010	37.22	31.14
13/07/2010	5.89	16/07/2010	41.57	35.48	20/08/2010	37.44	31.55	17/09/2010	36.54	30.46
12/07/2010	6.03	16/07/2010	42.68	36.47	20/08/2010	39.34	33.32	17/09/2010	38.53	32.33
09/07/2010	6.24	16/07/2010	38.94	32.41	20/08/2010	38.04	31.83	17/09/2010	36.07	29.95
08/07/2010	6.20	16/07/2010	38.7	32.69	20/08/2010	38.35	32.13	17/09/2010	37.8	31.6
07/07/2010	6.26	16/07/2010	39.08	33	20/08/2010	38.93	32.65	17/09/2010	38.08	31.81
06/07/2010	5.95	16/07/2010	41.1	34.76	20/08/2010	40.7	34.81	17/09/2010	40.09	33.56
05/07/2010	5.95	16/07/2010	44.19	37.45	20/08/2010	43.12	37.33	17/09/2010	42.5	36.15
02/07/2010	6.18	16/07/2010	41.88	36.09	20/08/2010	41.51	35.19	17/09/2010	40.2	34.05
01/07/2010	6.53	16/07/2010	45.37	38.56	20/08/2010	44.58	38.16	17/09/2010	44.41	38.55
30/06/2010	6.34	16/07/2010	42.57	36.24	20/08/2010	42.56	36.22	17/09/2010	42.33	36.54
29/06/2010	6.06	16/07/2010	44.44	38.04	20/08/2010	43.11	37.25	17/09/2010	42.85	36.45
28/06/2010	6.30	16/07/2010	39.38	32.74	20/08/2010	38.86	32.78	17/09/2010	38.25	32.18
25/06/2010	6.26	16/07/2010	39.92	33.79	20/08/2010	39.92	33.52	17/09/2010	39.81	33.03
24/06/2010	6.19	16/07/2010	39.42	33.63	20/08/2010	39.36	32.64	17/09/2010	38.92	33.13
23/06/2010	6.29	16/07/2010	36.38	30.23	20/08/2010	36.11	29.6	17/09/2010	35.98	29.83
22/06/2010	6.34	16/07/2010	35.77	29.31	20/08/2010	35.64	29.55	17/09/2010	35.23	29.14
21/06/2010	5.55	16/07/2010	35.33	29.99	20/08/2010	35.13	29.05	17/09/2010	35.05	28.68
18/06/2010	6.11	18/06/2010	44.89	33.31	16/07/2010	35.59	29.45	20/08/2010	34.71	28.81
17/06/2010	6.98	18/06/2010	46.31	34.73	16/07/2010	39.03	32	20/08/2010	38.39	32.11
16/06/2010	7.04	18/06/2010	46.08	35.5	16/07/2010	39.14	32.1	20/08/2010	38.61	32.88
15/06/2010	7.04	18/06/2010	46.01	34.39	16/07/2010	39.38	32.36	20/08/2010	38.12	31.85
14/06/2010	6.52	18/06/2010	47.84	38.84	16/07/2010	40.97	34.48	20/08/2010	39.83	34.04
11/06/2010	7.25	18/06/2010	41.78	32.62	16/07/2010	41.04	33.87	20/08/2010	40.3	33.89
10/06/2010	6.96	18/06/2010	45.55	35.53	16/07/2010	44.02	37.24	20/08/2010	42.6	36.55
09/06/2010	7.23	18/06/2010	50.4	40.6	16/07/2010	47.55	40.53	20/08/2010	45.82	40.51
08/06/2010	6.84	18/06/2010	56.14	46.1	16/07/2010	51.86	45.37	20/08/2010	48.83	43.39
07/06/2010	7.32	18/06/2010	53.12	44.2	16/07/2010	49.32	42.22	20/08/2010	47.39	42.01
04/06/2010	6.64	18/06/2010	48.41	40.18	16/07/2010	46.68	40.44	20/08/2010	45.52	39.65
03/06/2010	6.46	18/06/2010	44.59	36.6	16/07/2010	42.48	36.49	20/08/2010	42.35	36.32
02/06/2010	6.53	18/06/2010	46.24	38.25	16/07/2010	43.94	37.95	20/08/2010	43.31	37.27
01/06/2010	6.56	18/06/2010	47.01	39.15	16/07/2010	44.88	38.9	20/08/2010	43.33	37.35
31/05/2010	7.02	18/06/2010	47.35	39.46	16/07/2010	44.6	38.06	20/08/2010	43.25	37.28
28/05/2010	7.23	18/06/2010	46.34	37.7	16/07/2010	43.66	37.75	20/08/2010	42.31	36.39
27/05/2010	7.00	18/06/2010	48.36	40.47	16/07/2010	45.07	39.1	20/08/2010	43.61	37.64
26/05/2010	7.34	18/06/2010	54.41	46.26	16/07/2010	50.29	44.12	20/08/2010	50.16	43.99

25/05/2010	7.20	18/06/2010	57.52	49.74	16/07/2010	53.83	47.66	20/08/2010	53.67	47.48
24/05/2010	7.19	18/06/2010	54.75	47.31	16/07/2010	51.22	44.61	20/08/2010	50.76	44.78
21/05/2010	7.10	21/05/2010	66.3	57.53	18/06/2010	59.92	52.65	16/07/2010	55.34	49.43
20/05/2010	6.68	21/05/2010	66.29	57.52	18/06/2010	61.07	54.34	16/07/2010	55.52	49.54
19/05/2010	6.86	21/05/2010	65.06	56.32	18/06/2010	56.25	49.39	16/07/2010	51.41	46.21
18/05/2010	6.33	21/05/2010	62.55	53.8	18/06/2010	50	43.68	16/07/2010	46.63	41.55
17/05/2010	6.56	21/05/2010	64.46	55.61	18/06/2010	54.81	48.27	16/07/2010	49.86	44.6
14/05/2010	6.27	21/05/2010	64.45	55.51	18/06/2010	52.7	46.56	16/07/2010	47.94	42.69
13/05/2010	5.95	21/05/2010	53.03	43.64	18/06/2010	44.5	38.79	16/07/2010	43.1	37.71
12/05/2010	5.96	21/05/2010	56.29	46.99	18/06/2010	46.33	40.68	16/07/2010	43.84	38.51
11/05/2010	5.59	21/05/2010	54.29	46.72	18/06/2010	46.8	41.44	16/07/2010	43.6	38.64
10/05/2010	5.95	21/05/2010	51.9	44.22	18/06/2010	43.25	37.56	16/07/2010	40.54	35.66
07/05/2010	5.58	21/05/2010	60.45	54.23	18/06/2010	50.9	45.49	16/07/2010	47.53	42.4
06/05/2010	5.43	21/05/2010	51.63	45.75	18/06/2010	45.86	40.57	16/07/2010	42.82	37.94
05/05/2010	5.60	21/05/2010	47.22	41.51	18/06/2010	42.44	36.87	16/07/2010	40.01	35.28
04/05/2010	5.86	21/05/2010	38.72	31.93	18/06/2010	34.93	29.51	16/07/2010	33.45	28.31
03/05/2010	6.13	21/05/2010	35.27	28.93	18/06/2010	33.65	27.63	16/07/2010	32.24	27.42
30/04/2010	6.17	21/05/2010	34.27	27.93	18/06/2010	33.14	27.13	16/07/2010	32.44	27.62
29/04/2010	6.05	21/05/2010	36.72	30.23	18/06/2010	34.76	29.22	16/07/2010	33.68	28.79
28/04/2010	6.16	21/05/2010	37.5	31.02	18/06/2010	35.4	29.68	16/07/2010	33.59	28.64
27/04/2010	6.22	21/05/2010	32.98	26.64	18/06/2010	31.44	25.42	16/07/2010	30.25	25.42
26/04/2010	6.22	21/05/2010	30.99	24.35	18/06/2010	29.18	23.9	16/07/2010	28.89	23.85
23/04/2010	6.11	21/05/2010	30.01	23.85	18/06/2010	29.48	23.68	16/07/2010	28.37	23.33
22/04/2010	6.08	21/05/2010	31.11	24.99	18/06/2010	29.78	24.27	16/07/2010	28.73	24.4
21/04/2010	6.05	21/05/2010	27.93	21.88	18/06/2010	27.7	21.85	16/07/2010	26.55	22.28
20/04/2010	5.25	21/05/2010	26.4	21.15	18/06/2010	26.29	20.83	16/07/2010	25.56	21.43
19/04/2010	5.10	21/05/2010	27.15	22.05	18/06/2010	26.91	21.96	16/07/2010	25.94	22.16
16/04/2010	3.79	16/04/2010	23.83	20.41	21/05/2010	23.59	19.8	18/06/2010	0.02	0.02
15/04/2010	4.02	16/04/2010	24.16	20.8	21/05/2010	23.94	19.92	18/06/2010	23.52	18.1
14/04/2010	3.37	16/04/2010	23.91	19.89	21/05/2010	23.71	20.35	18/06/2010	23.42	18.04
13/04/2010	3.37	16/04/2010	24.39	20.66	21/05/2010	24.22	20.86	18/06/2010	23.85	17.95
12/04/2010	5.78	16/04/2010	23.94	20.22	21/05/2010	23.76	17.9	18/06/2010	23.68	20.32
09/04/2010	5.16	16/04/2010	23.96	20.93	21/05/2010	23.42	18.06	18/06/2010	23.42	19.66
08/04/2010	4.04	16/04/2010	27.14	21.64	21/05/2010	25.35	21.48	18/06/2010	25.21	21.36
07/04/2010	3.96	16/04/2010	25.03	20.1	21/05/2010	24.57	20.74	18/06/2010	24.34	20.51
06/04/2010	4.01	16/04/2010	25.64	20.52	21/05/2010	24.35	20.53	18/06/2010	24.2	20.35
01/04/2010	3.86	16/04/2010	24.16	20.29	21/05/2010	24.03	20.17	18/06/2010	22.71	17.76
31/03/2010	3.82	16/04/2010	24.95	21.35	21/05/2010	24.52	20.6	18/06/2010	23.95	18.68
30/03/2010	3.90	16/04/2010	25.07	21.16	21/05/2010	24.93	21.04	18/06/2010	23.92	19.23
29/03/2010	3.86	16/04/2010	25.48	21.62	21/05/2010	25.25	21.39	18/06/2010	24.35	19.38
26/03/2010	3.87	16/04/2010	24.86	20.98	21/05/2010	24.52	20.66	18/06/2010	23	18.05
25/03/2010	3.86	16/04/2010	25.38	21.52	21/05/2010	25.15	21.29	18/06/2010	24.05	18.5
24/03/2010	3.94	16/04/2010	25.89	21.95	21/05/2010	25.56	21.63	18/06/2010	24.66	19.42
23/03/2010	3.89	16/04/2010	25.26	21.38	21/05/2010	25.15	21.24	18/06/2010	24.19	18.57
22/03/2010	3.70	16/04/2010	25.85	22.24	21/05/2010	25.61	21.69	18/06/2010	25.43	19.65
19/03/2010	4.09	19/03/2010	25.06	21.19	16/04/2010	23.4	19.04	21/05/2010	0.02	0.02
18/03/2010	4.40	19/03/2010	25.16	21.32	16/04/2010	23.37	19.06	21/05/2010	22.2	16.27
17/03/2010	4.28	19/03/2010	24.28	20.48	16/04/2010	23.11	18.83	21/05/2010	22.04	16.16
16/03/2010	4.37	19/03/2010	25	21.14	16/04/2010	24.09	19.72	21/05/2010	22.08	16.18
15/03/2010	4.41	19/03/2010	25.95	22.07	16/04/2010	25.06	20.64	21/05/2010	22.28	16.31
12/03/2010	4.29	19/03/2010	24.96	21.11	16/04/2010	23.48	19.17	21/05/2010	22.12	16.19
11/03/2010	4.33	19/03/2010	24.74	20.86	16/04/2010	24.1	19.74	21/05/2010	23.36	17.33
10/03/2010	4.26	19/03/2010	24.07	20.55	16/04/2010	23.41	19.09	21/05/2010	22.83	16.86
09/03/2010	5.79	19/03/2010	25.36	21.49	16/04/2010	24.9	18.89	21/05/2010	24.59	20.23
08/03/2010	5.67	19/03/2010	25.36	21.51	16/04/2010	24.71	18.78	21/05/2010	24.15	19.45
05/03/2010	4.19	19/03/2010	24.81	21.26	16/04/2010	24.36	20	21/05/2010	24	17.97
04/03/2010	5.23	19/03/2010	26.14	22.16	16/04/2010	26.06	20.43	21/05/2010	25.83	21.34
03/03/2010	4.57	19/03/2010	28.13	21.99	16/04/2010	26.83	22.83	21/05/2010	26.34	22.21
02/03/2010	4.83	19/03/2010	30.49	23.63	16/04/2010	27.74	23.84	21/05/2010	27.71	22.56
01/03/2010	5.59	19/03/2010	30.87	24.55	16/04/2010	28.14	22.96	21/05/2010	27.84	23.92
26/02/2010	5.13	19/03/2010	30.19	24.18	16/04/2010	28.76	24.45	21/05/2010	28.66	23.43
25/02/2010	5.76	19/03/2010	32.81	26.69	16/04/2010	30.18	24.84	21/05/2010	30.17	25.76
24/02/2010	5.46	19/03/2010	31.88	25.79	16/04/2010	29.73	25.17	21/05/2010	29.27	24.62
23/02/2010	5.61	19/03/2010	31.78	25.97	16/04/2010	29.69	24.44	21/05/2010	29.62	24.74
22/02/2010	5.58	19/03/2010	29.59	23.84	16/04/2010	28.67	23.47	21/05/2010	28.12	23.42
19/02/2010	4.33	19/02/2010	31.24	25.09	19/03/2010	28.85	24.2	16/04/2010	0.02	0.02
18/02/2010	5.69	19/02/2010	38.12	31.48	19/03/2010	31.11	25.35	16/04/2010	28.44	23.74
17/02/2010	6.27	19/02/2010	38.37	31.16	19/03/2010	31.14	24.87	16/04/2010	28.82	24.09
16/02/2010	6.34	19/02/2010	38.56	31.27	19/03/2010	32.51	26.17	16/04/2010	30.17	25.4

15/02/2010	5.57	19/02/2010	38.71	31.86	19/03/2010	32.89	27.33	16/04/2010	30.75	26.28
12/02/2010	5.24	19/02/2010	36.48	29.72	19/03/2010	33.36	28.19	16/04/2010	31.78	26.88
11/02/2010	5.30	19/02/2010	38.2	31.73	19/03/2010	34.18	28.96	16/04/2010	31.82	27.53
10/02/2010	5.20	19/02/2010	37.32	31	19/03/2010	32.83	27.73	16/04/2010	30.52	26.31
09/02/2010	5.35	19/02/2010	38.12	31.65	19/03/2010	33.79	28.57	16/04/2010	31.24	26.95
08/02/2010	5.80	19/02/2010	39.77	33.11	19/03/2010	35.31	29.63	16/04/2010	32.33	27.99
05/02/2010	4.98	19/02/2010	39.42	33.58	19/03/2010	36.07	31.32	16/04/2010	33.21	29.19
04/02/2010	4.86	19/02/2010	34.79	29.25	19/03/2010	32.58	27.93	16/04/2010	30.26	26.31
03/02/2010	5.02	19/02/2010	27.28	21.59	19/03/2010	26.65	21.88	16/04/2010	25.72	21.68
02/02/2010	5.12	19/02/2010	27.1	21.86	19/03/2010	26.73	21.67	16/04/2010	25.77	21.81
01/02/2010	4.78	19/02/2010	27.95	23.05	19/03/2010	27.09	22.37	16/04/2010	26.18	22.17
29/01/2010	4.87	19/02/2010	27.86	22.9	19/03/2010	27.39	22.61	16/04/2010	26.23	22.2
28/01/2010	4.91	19/02/2010	28.74	23.74	19/03/2010	28.27	23.46	16/04/2010	27.14	23.44
27/01/2010	4.81	19/02/2010	27.53	22.8	19/03/2010	27.4	22.48	16/04/2010	26.48	22.85
26/01/2010	4.68	19/02/2010	26.17	21.56	19/03/2010	26.13	21.34	16/04/2010	25.45	21.91
25/01/2010	4.70	19/02/2010	26.28	21.64	19/03/2010	26.25	21.42	16/04/2010	25.62	21.69
22/01/2010	5.07	19/02/2010	26.22	21.07	19/03/2010	26.07	21.49	16/04/2010	25.63	22.27
21/01/2010	4.70	19/02/2010	24.98	20.24	19/03/2010	24.47	20.26	16/04/2010	23.89	18.62
20/01/2010	5.58	19/02/2010	23.98	18.4	19/03/2010	23.25	18.79	16/04/2010	22.75	16.79
19/01/2010	5.39	19/02/2010	21.36	15.97	19/03/2010	21.31	16.97	16/04/2010	19.69	13.95
18/01/2010	5.85	19/02/2010	22.74	16.89	19/03/2010	22.13	17.36	16/04/2010	21.08	15.23
15/01/2010	4.75	15/01/2010	23.11	17.58	19/02/2010	21.59	16.84	19/03/2010	0.02	0.02
14/01/2010	5.42	15/01/2010	25.7	19.45	19/02/2010	23.37	17.96	19/03/2010	21.85	16.79
13/01/2010	5.47	15/01/2010	26.26	19.68	19/02/2010	23.31	17.86	19/03/2010	21.8	16.72
12/01/2010	5.47	15/01/2010	26.26	19.61	19/02/2010	24.26	18.82	19/03/2010	22.74	17.66
11/01/2010	5.43	15/01/2010	25.42	18.82	19/02/2010	23.44	18.05	19/03/2010	21.92	16.89
08/01/2010	6.44	15/01/2010	23.29	17.76	19/02/2010	22.56	16.03	19/03/2010	21.94	16.59
07/01/2010	5.36	15/01/2010	23.35	17.81	19/02/2010	22.29	16.95	19/03/2010	22.12	16
06/01/2010	5.43	15/01/2010	23.16	17.23	19/02/2010	22.12	16.76	19/03/2010	21.37	15.5
05/01/2010	5.37	15/01/2010	23.17	17.66	19/02/2010	22.13	16.78	19/03/2010	22.03	15.55
04/01/2010	6.57	15/01/2010	24.01	18.47	19/02/2010	23.46	16.67	19/03/2010	22.95	17.23
30/12/2009	4.65	15/01/2010	24.61	19.37	19/02/2010	23.38	19.02	19/03/2010	22.26	17.09
29/12/2009	4.80	15/01/2010	24.33	19.43	19/02/2010	23.29	18.55	19/03/2010	21.49	16.86
28/12/2009	4.79	15/01/2010	24.28	19.38	19/02/2010	23.23	18.51	19/03/2010	21.43	16.83
23/12/2009	4.77	15/01/2010	24.4	19.62	19/02/2010	23.37	18.6	19/03/2010	20.99	16.55
22/12/2009	4.73	15/01/2010	24.72	19.99	19/02/2010	23.7	18.97	19/03/2010	21.35	16.81
21/12/2009	4.80	15/01/2010	25.78	20.98	19/02/2010	24.96	20.16	19/03/2010	22.12	16.94
18/12/2009	4.19	18/12/2009	26.25	21.37	15/01/2010	23.11	18.64	19/02/2010	0.02	0.02
17/12/2009	4.49	18/12/2009	31.72	23.99	15/01/2010	25.93	21.46	19/02/2010	23.47	18.66
16/12/2009	4.81	18/12/2009	30.02	22.48	15/01/2010	25.76	20.95	19/02/2010	22.89	18.16
15/12/2009	4.84	18/12/2009	29.31	21.82	15/01/2010	26.14	21.31	19/02/2010	23.7	18.84
14/12/2009	4.85	18/12/2009	29.2	22.18	15/01/2010	27.32	22.49	19/02/2010	25.68	20.47
11/12/2009	4.96	18/12/2009	29.6	22.54	15/01/2010	27.72	22.85	19/02/2010	26.07	20.82
10/12/2009	5.78	18/12/2009	27.7	23.18	15/01/2010	27.43	21.57	19/02/2010	26.42	20.8
09/12/2009	6.26	18/12/2009	28.18	23.27	15/01/2010	27.95	21.58	19/02/2010	26.91	21.22
08/12/2009	6.06	18/12/2009	26.56	21.79	15/01/2010	26.31	20.11	19/02/2010	25.26	19.73
07/12/2009	5.34	18/12/2009	25.42	20.73	15/01/2010	24.11	18.67	19/02/2010	24.06	17.96
04/12/2009	5.29	18/12/2009	24.94	20.24	15/01/2010	23.63	18.18	19/02/2010	23.38	17.28
03/12/2009	4.71	18/12/2009	26.77	21.06	15/01/2010	26.35	21.94	19/02/2010	25.53	20.06
02/12/2009	5.19	18/12/2009	27.3	21.07	15/01/2010	26.8	21.98	19/02/2010	25.55	20.09
01/12/2009	4.96	18/12/2009	27.34	21.11	15/01/2010	26.41	22.01	19/02/2010	25.58	20.12
30/11/2009	5.13	18/12/2009	29.25	22.91	15/01/2010	27.31	22.84	19/02/2010	26.99	21.81
27/11/2009	5.14	18/12/2009	26.86	20.92	15/01/2010	26.62	22.18	19/02/2010	25.89	20.77
26/11/2009	5.35	18/12/2009	27.75	21.8	15/01/2010	27.46	22.76	19/02/2010	26.29	21.65
25/11/2009	4.59	18/12/2009	24.78	20.2	15/01/2010	23.2	18.59	19/02/2010	22.35	17.27
24/11/2009	4.54	18/12/2009	25.09	20.56	15/01/2010	23.71	19.15	19/02/2010	22.86	17.78
23/11/2009	4.57	18/12/2009	25.31	20.74	15/01/2010	24.02	19.43	19/02/2010	23.47	18.39
20/11/2009	4.34	20/11/2009	25.25	20.09	18/12/2009	24.81	20.15	15/01/2010	0.02	0.02
19/11/2009	5.09	20/11/2009	26.97	21.67	18/12/2009	25.33	20.21	15/01/2010	24.89	20.24
18/11/2009	5.04	20/11/2009	26.17	20.95	18/12/2009	24.54	19.5	15/01/2010	24.08	19.53
17/11/2009	5.07	20/11/2009	26.59	21.34	18/12/2009	24.59	19.52	15/01/2010	24.11	19.55
16/11/2009	5.04	20/11/2009	26.61	21.39	18/12/2009	25.6	20.56	15/01/2010	24.28	19.75
13/11/2009	5.10	20/11/2009	26.99	21.72	18/12/2009	25.97	20.88	15/01/2010	24.66	20.08
12/11/2009	5.15	20/11/2009	27.01	21.7	18/12/2009	26	20.86	15/01/2010	25.06	20.45
11/11/2009	4.76	20/11/2009	27.08	22.17	18/12/2009	26.08	21.33	15/01/2010	25.14	20.53
10/11/2009	5.20	20/11/2009	27.46	22.11	18/12/2009	26.45	21.27	15/01/2010	25.51	20.86
09/11/2009	5.20	20/11/2009	27.45	22.1	18/12/2009	26.44	21.26	15/01/2010	25.5	20.85
06/11/2009	4.07	20/11/2009	28.4	24.04	18/12/2009	27.81	23.81	15/01/2010	27.16	22.81
05/11/2009	4.35	20/11/2009	28.37	24.03	18/12/2009	28.14	23.79	15/01/2010	27.15	23.12

04/11/2009	4.17	20/11/2009	31.14	26.7	18/12/2009	29.52	25.45	15/01/2010	28.9	24.47
03/11/2009	4.22	20/11/2009	31.41	26.96	18/12/2009	29.85	25.74	15/01/2010	29.19	25.04
02/11/2009	4.15	20/11/2009	30.06	25.68	18/12/2009	28.99	24.96	15/01/2010	28.33	24.26
30/10/2009	4.58	20/11/2009	28.14	23.37	18/12/2009	27.85	23.45	15/01/2010	27.33	23.26
29/10/2009	4.14	20/11/2009	26.85	22.54	18/12/2009	26.58	22.62	15/01/2010	26.42	22.11
28/10/2009	4.61	20/11/2009	27.9	23.13	18/12/2009	27.6	23.21	15/01/2010	27.09	23.01
27/10/2009	4.56	20/11/2009	27.01	22.31	18/12/2009	26.71	22.39	15/01/2010	26.2	22.2
26/10/2009	5.18	20/11/2009	27.7	22.64	18/12/2009	27.42	21.98	15/01/2010	26.93	22.75
23/10/2009	5.07	20/11/2009	27.22	22.2	18/12/2009	26.94	21.55	15/01/2010	26.45	22.31
22/10/2009	5.00	20/11/2009	26.8	21.82	18/12/2009	26.52	21.18	15/01/2010	26.04	21.93
21/10/2009	4.58	20/11/2009	26.36	21.78	18/12/2009	26.08	20.77	15/01/2010	25.98	21.55
20/10/2009	4.62	20/11/2009	26.8	22.18	18/12/2009	26.53	21.17	15/01/2010	26.42	21.96
19/10/2009	4.58	20/11/2009	26.35	21.77	18/12/2009	26.06	21.14	15/01/2010	25.96	21.53
16/10/2009	4.48	16/10/2009	25.48	21.34	20/11/2009	25.19	20.71	18/12/2009	0.02	0.02
15/10/2009	4.47	16/10/2009	36.55	26.59	20/11/2009	26.61	22.18	18/12/2009	26.34	21.56
14/10/2009	4.51	16/10/2009	36.57	26.56	20/11/2009	26.55	22.13	18/12/2009	26.28	21.51
13/10/2009	4.31	16/10/2009	37.42	28.01	20/11/2009	28.7	24.53	18/12/2009	28.22	23.71
12/10/2009	5.61	16/10/2009	33.64	27.29	20/11/2009	28.11	22.53	18/12/2009	26.9	22.05
09/10/2009	5.64	16/10/2009	30.32	23.98	20/11/2009	28.99	23.41	18/12/2009	27.69	22.84
08/10/2009	5.31	16/10/2009	30.3	23.45	20/11/2009	28.42	23.29	18/12/2009	27.15	22.7
07/10/2009	5.36	16/10/2009	32.78	26.21	20/11/2009	30.13	24.95	18/12/2009	29.87	25.38
06/10/2009	5.36	16/10/2009	32.08	25.55	20/11/2009	29.44	24.29	18/12/2009	29.17	24.71
05/10/2009	5.75	16/10/2009	32.73	26.61	20/11/2009	30.67	25	18/12/2009	30.37	25.47
02/10/2009	5.78	16/10/2009	31.7	27.04	20/11/2009	31.51	25.34	18/12/2009	30.97	25.6
01/10/2009	5.61	16/10/2009	30.41	25.84	20/11/2009	30.18	24.14	18/12/2009	29.67	24.4
30/09/2009	5.89	16/10/2009	28.98	24.14	20/11/2009	28.82	22.41	18/12/2009	28.26	22.67
29/09/2009	5.76	16/10/2009	27.89	23.11	20/11/2009	27.7	21.38	18/12/2009	27.66	22.14
28/09/2009	5.27	16/10/2009	27.86	23.03	20/11/2009	27.35	21.78	18/12/2009	26.93	20.53
25/09/2009	5.20	16/10/2009	28.59	23.75	20/11/2009	28.06	22.46	18/12/2009	27.6	21.56
24/09/2009	5.23	16/10/2009	28.51	23.6	20/11/2009	28	22.34	18/12/2009	27.6	21.09
23/09/2009	5.06	16/10/2009	27.3	22.52	20/11/2009	26.77	21.25	18/12/2009	26.31	19.98
22/09/2009	5.51	16/10/2009	26.83	21.87	20/11/2009	26.49	19.82	18/12/2009	26.47	21.17
21/09/2009	5.31	16/10/2009	26.74	21.75	20/11/2009	26.73	20.58	18/12/2009	26.6	20.86
18/09/2009	5.67	18/09/2009	26.99	21.58	16/10/2009	26.95	20.91	20/11/2009	0.02	0.02
17/09/2009	6.01	18/09/2009	31.77	22.16	16/10/2009	26.98	20.93	20/11/2009	26.79	21.38
16/09/2009	5.65	18/09/2009	31.46	22.13	16/10/2009	26.87	21.22	20/11/2009	26.71	21.36
15/09/2009	6.20	18/09/2009	31.51	22.78	16/10/2009	27.73	21.54	20/11/2009	27	22
14/09/2009	6.29	18/09/2009	31.93	23.08	16/10/2009	28.1	21.84	20/11/2009	27.36	22.3
11/09/2009	5.35	18/09/2009	29.19	19.59	16/10/2009	28.01	22.84	20/11/2009	27.46	21.67
10/09/2009	7.39	18/09/2009	28.3	22.92	16/10/2009	28.24	20.72	20/11/2009	27.41	21.75
09/09/2009	6.14	18/09/2009	28.59	19.47	16/10/2009	27.79	21.88	20/11/2009	26.9	21.08
08/09/2009	6.34	18/09/2009	29.59	21.63	16/10/2009	28.7	22.53	20/11/2009	28.32	22.26
07/09/2009	5.81	18/09/2009	28.51	21.37	16/10/2009	28.31	22.67	20/11/2009	28.28	21.8
04/09/2009	7.03	18/09/2009	29.39	23.62	16/10/2009	29.02	21.66	20/11/2009	28.86	22.45
03/09/2009	6.37	18/09/2009	30.62	24.76	16/10/2009	30.55	24.02	20/11/2009	30.52	23.07
02/09/2009	6.78	18/09/2009	31.06	23.6	16/10/2009	30.68	24.14	20/11/2009	30.64	24.78
01/09/2009	6.51	18/09/2009	30.53	24.26	16/10/2009	30.51	23.9	20/11/2009	29.91	23.04
31/08/2009	6.39	18/09/2009	28.98	22.81	16/10/2009	28.75	22.25	20/11/2009	28.38	20.89
28/08/2009	5.84	18/09/2009	27.14	21.46	16/10/2009	26.69	20.7	20/11/2009	26.14	19.24
27/08/2009	6.88	18/09/2009	28.22	21.68	16/10/2009	27.84	20.58	20/11/2009	27.71	21.22
26/08/2009	6.53	18/09/2009	28.2	21.64	16/10/2009	27.68	21.18	20/11/2009	27.18	20.55
25/08/2009	6.28	18/09/2009	27.23	21.19	16/10/2009	26.63	19.93	20/11/2009	26.21	20.22
24/08/2009	6.48	18/09/2009	27.1	20.39	16/10/2009	26.7	20.72	20/11/2009	25.72	19.68
21/08/2009	6.14	21/08/2009	28.5	21.11	18/09/2009	28.06	21.46	16/10/2009	0.02	0.02
20/08/2009	6.91	21/08/2009	35.35	28.21	18/09/2009	28.17	21.21	16/10/2009	27.76	21.54
19/08/2009	6.72	21/08/2009	36.45	29.36	18/09/2009	29.87	23.15	16/10/2009	29.47	23.31
18/08/2009	6.18	21/08/2009	36.45	29.7	18/09/2009	29.67	23.49	16/10/2009	29.45	23.66
17/08/2009	6.24	21/08/2009	36.87	30.07	18/09/2009	30.09	23.85	16/10/2009	29.87	24.02
14/08/2009	6.08	21/08/2009	26.65	20.03	18/09/2009	26.18	20.12	16/10/2009	26.07	21.49
13/08/2009	6.12	21/08/2009	27.44	20.8	18/09/2009	26.45	20.36	16/10/2009	25.29	20.74
12/08/2009	6.64	21/08/2009	26.86	20.73	18/09/2009	25.83	19.15	16/10/2009	25.68	21.1
11/08/2009	6.68	21/08/2009	27.18	21	18/09/2009	26.16	19.42	16/10/2009	26	21.37
10/08/2009	6.59	21/08/2009	26.41	20.3	18/09/2009	25.38	18.72	16/10/2009	25.25	20.67
07/08/2009	6.57	21/08/2009	26.47	20.34	18/09/2009	25.45	18.76	16/10/2009	25.29	20.71
06/08/2009	6.48	21/08/2009	28.25	22.19	18/09/2009	28.2	21.59	16/10/2009	25.8	21.16
05/08/2009	6.62	21/08/2009	28.74	22.53	18/09/2009	28.72	21.95	16/10/2009	26.17	21.5
04/08/2009	6.40	21/08/2009	27.38	21.35	18/09/2009	27.32	20.75	16/10/2009	24.91	20.32
03/08/2009	6.44	21/08/2009	25.24	19.15	18/09/2009	24.49	17.86	16/10/2009	24.4	19.81
31/07/2009	6.47	21/08/2009	25.78	19.6	18/09/2009	25.05	18.31	16/10/2009	24.9	20.28

30/07/2009	4.66	21/08/2009	24.25	19.18	18/09/2009	23.98	19.76	16/10/2009	23.03	17.79
29/07/2009	5.28	21/08/2009	25.65	19.95	18/09/2009	25.25	20.53	16/10/2009	25.13	19.26
28/07/2009	5.33	21/08/2009	25.66	19.96	18/09/2009	25.25	20.54	16/10/2009	25.14	19.26
27/07/2009	4.96	21/08/2009	25.54	20.3	18/09/2009	25.22	20.87	16/10/2009	25.01	19.61
24/07/2009	4.86	21/08/2009	25.77	20.96	18/09/2009	25.51	20.28	16/10/2009	25.16	19.18
23/07/2009	5.43	21/08/2009	26.04	20.54	18/09/2009	25.62	21.19	16/10/2009	25.11	19.44
22/07/2009	5.76	21/08/2009	27.01	21.25	18/09/2009	26.62	22.1	16/10/2009	26.08	20.13
21/07/2009	6.34	21/08/2009	26.88	20.54	18/09/2009	26.45	19.92	16/10/2009	25.86	20.91
20/07/2009	6.49	21/08/2009	25.97	19.48	18/09/2009	25.94	19.27	16/10/2009	24.43	19.91
17/07/2009	6.73	17/07/2009	27.25	20.71	21/08/2009	26.52	19.79	18/09/2009	0.02	0.02
16/07/2009	6.65	17/07/2009	32.96	24.74	21/08/2009	28.12	21.48	18/09/2009	27.5	20.67
15/07/2009	6.73	17/07/2009	32.63	25.23	21/08/2009	28.69	21.97	18/09/2009	28.06	21.16
14/07/2009	6.31	17/07/2009	34.67	26.36	21/08/2009	29.84	23.58	18/09/2009	29.3	22.87
13/07/2009	7.14	17/07/2009	34.52	26.06	21/08/2009	31.77	24.68	18/09/2009	31.12	24.22
10/07/2009	6.64	17/07/2009	36.06	27.47	21/08/2009	32.47	26.01	18/09/2009	32.32	25.68
09/07/2009	5.95	17/07/2009	35.09	27	21/08/2009	31.73	26.03	18/09/2009	31.57	25.36
08/07/2009	6.44	17/07/2009	37.18	29.56	21/08/2009	32.68	26.41	18/09/2009	32.27	27.6
07/07/2009	7.04	17/07/2009	35.58	28.27	21/08/2009	32.38	25.39	18/09/2009	31.84	25.63
06/07/2009	6.00	17/07/2009	32.08	24.25	21/08/2009	30.18	24.56	18/09/2009	29.8	24.01
03/07/2009	6.52	17/07/2009	31.08	23.28	21/08/2009	29.57	23.49	18/09/2009	29.18	22.92
02/07/2009	5.32	17/07/2009	30.92	24.49	21/08/2009	29.39	24.52	18/09/2009	29.17	23.96
01/07/2009	5.40	17/07/2009	29.56	23.04	21/08/2009	27.77	22.92	18/09/2009	27.21	22.16
30/06/2009	5.23	17/07/2009	30.19	23.6	21/08/2009	28.36	23.9	18/09/2009	27.8	23.16
29/06/2009	5.90	17/07/2009	27.79	22.88	21/08/2009	27.67	21.09	18/09/2009	27.23	22.13
26/06/2009	4.83	17/07/2009	29.03	24.5	21/08/2009	29.01	23.86	18/09/2009	28.74	22.66
25/06/2009	5.71	17/07/2009	29.74	24.76	21/08/2009	29.4	22.69	18/09/2009	29	23.82
24/06/2009	5.35	17/07/2009	29.79	25.25	21/08/2009	29.37	22.64	18/09/2009	29.03	24.3
23/06/2009	6.35	17/07/2009	34.54	27.6	21/08/2009	32.87	27.71	18/09/2009	32.82	27.97
22/06/2009	6.44	17/07/2009	32.6	25.66	21/08/2009	31.54	26.37	18/09/2009	31.5	26.63
19/06/2009	5.77	19/06/2009	30.15	24.92	17/07/2009	30.14	23.99	21/08/2009	0.02	0.02
18/06/2009	5.42	19/06/2009	31.33	25.05	17/07/2009	31.09	25.74	21/08/2009	29.56	23.01
17/06/2009	4.90	19/06/2009	30.21	23.77	17/07/2009	29.96	25.06	21/08/2009	29.82	25.29
16/06/2009	4.44	19/06/2009	28.83	24.04	17/07/2009	28.82	24.38	21/08/2009	28.7	22.38
15/06/2009	6.30	19/06/2009	28.81	24.38	17/07/2009	28.72	22.4	21/08/2009	27.83	22.6
12/06/2009	6.11	19/06/2009	27.84	23.5	17/07/2009	27.22	21.03	21/08/2009	26.75	21.63
11/06/2009	6.07	19/06/2009	27.8	23.46	17/07/2009	27.25	21.07	21/08/2009	26.69	21.99
10/06/2009	5.12	19/06/2009	29.21	24.82	17/07/2009	29.11	23.93	21/08/2009	28.81	21.99
09/06/2009	4.76	19/06/2009	29.61	25.17	17/07/2009	29.5	24.71	21/08/2009	29.37	23.06
08/06/2009	6.15	19/06/2009	30.03	25.54	17/07/2009	30	23.62	21/08/2009	29.92	25.08
05/06/2009	5.93	19/06/2009	29.53	25.1	17/07/2009	29.23	22.9	21/08/2009	28.79	24.52
04/06/2009	4.26	19/06/2009	29.53	25.52	17/07/2009	29.28	24.94	21/08/2009	29.17	23.46
03/06/2009	4.26	19/06/2009	29.5	25.49	17/07/2009	29.26	24.91	21/08/2009	29.18	23.45
02/06/2009	4.44	19/06/2009	28.59	24.67	17/07/2009	28.13	23.45	21/08/2009	27.76	21.6
01/06/2009	5.60	19/06/2009	28.96	24.57	17/07/2009	28.36	22.09	21/08/2009	28.03	23.79
29/05/2009	4.17	19/06/2009	29.44	25.43	17/07/2009	28.97	24.65	21/08/2009	28.94	23.24
28/05/2009	5.03	19/06/2009	31.42	25.73	17/07/2009	30.96	26.64	21/08/2009	30.93	26.92
27/05/2009	5.51	19/06/2009	31.42	25.1	17/07/2009	30.93	26.5	21/08/2009	30.37	26.1
26/05/2009	5.68	19/06/2009	32.06	25.67	17/07/2009	31.39	26.91	21/08/2009	31.35	26.51
25/05/2009	4.05	19/06/2009	29.91	25.86	17/07/2009	29.5	25.45	21/08/2009	29.34	25.33
22/05/2009	4.52	19/06/2009	30.54	26.01	17/07/2009	29.78	25.3	21/08/2009	29.66	25.6
21/05/2009	4.10	19/06/2009	31.05	26.95	17/07/2009	30.65	26.55	21/08/2009	30.3	26.24
20/05/2009	4.05	19/06/2009	31.55	27.5	17/07/2009	31.14	26.66	21/08/2009	30.78	26.35
19/05/2009	4.06	19/06/2009	31.58	27.52	17/07/2009	31.17	27.11	21/08/2009	30.82	26.8
18/05/2009	4.15	19/06/2009	32.52	28.37	17/07/2009	32.11	27.97	21/08/2009	31.76	27.66
15/05/2009	4.19	15/05/2009	36.05	31.82	19/06/2009	35.7	31.51	17/07/2009	0.02	0.02
14/05/2009	4.23	15/05/2009	38.71	34.34	19/06/2009	36.07	31.84	17/07/2009	35.7	31.51
13/05/2009	4.24	15/05/2009	38.74	34.37	19/06/2009	36.11	31.87	17/07/2009	35.75	31.56
12/05/2009	4.10	15/05/2009	37.15	32.93	19/06/2009	34.63	30.53	17/07/2009	34.26	30.21
11/05/2009	4.10	15/05/2009	37.07	32.86	19/06/2009	34.56	30.46	17/07/2009	34.18	30.13
08/05/2009	4.06	15/05/2009	36.59	32.42	19/06/2009	34.08	30.03	17/07/2009	33.7	29.68
07/05/2009	4.15	15/05/2009	37.47	33.21	19/06/2009	34.96	30.82	17/07/2009	34.58	30.48
06/05/2009	4.25	15/05/2009	35.5	31.36	19/06/2009	35.02	30.75	17/07/2009	34.63	30.53
05/05/2009	4.30	15/05/2009	35.99	31.8	19/06/2009	35.51	31.19	17/07/2009	35.11	30.97
04/05/2009	4.28	15/05/2009	35.91	31.72	19/06/2009	35.41	31.11	17/07/2009	35.06	30.91
30/04/2009	3.86	15/05/2009	36.6	32.81	19/06/2009	36.07	32.18	17/07/2009	36	31.77
29/04/2009	4.42	15/05/2009	37.6	33.27	19/06/2009	37.11	32.64	17/07/2009	36.41	32.12
28/04/2009	4.52	15/05/2009	38.61	34.17	19/06/2009	38.1	33.54	17/07/2009	37.42	33.5
27/04/2009	4.46	15/05/2009	38.11	33.73	19/06/2009	37.51	33	17/07/2009	36.87	32.54
24/04/2009	4.13	15/05/2009	37.07	33.24	19/06/2009	36.97	32.51	17/07/2009	36.33	32.04



23/04/2009	4.37	15/05/2009	38.09	33.7	19/06/2009	37.87	33.53	17/07/2009	37.51	33
22/04/2009	4.14	15/05/2009	37.52	33.18	19/06/2009	37.32	33.49	17/07/2009	36.93	32.48
21/04/2009	3.95	15/05/2009	38.53	34.56	19/06/2009	38.32	34.4	17/07/2009	37.94	33.86
20/04/2009	4.05	15/05/2009	38.03	34.11	19/06/2009	37.81	33.43	17/07/2009	37.33	33.3
17/04/2009	4.08	17/04/2009	36.34	32.15	15/05/2009	35.58	31.23	19/06/2009	0.02	0.02
16/04/2009	4.46	17/04/2009	42.58	37.11	15/05/2009	36.77	32.3	19/06/2009	36.77	32.48
15/04/2009	3.87	17/04/2009	43	38.08	15/05/2009	37.21	33.34	19/06/2009	37.12	33.09
14/04/2009	3.84	17/04/2009	42.24	36.84	15/05/2009	36.74	32.91	19/06/2009	36.41	32.42
09/04/2009	4.55	17/04/2009	37.75	33.36	15/05/2009	35.41	30.85	19/06/2009	32.66	27.76
08/04/2009	4.67	17/04/2009	38.71	34.69	15/05/2009	36.91	32.18	19/06/2009	35.27	30.2
07/04/2009	4.21	17/04/2009	39.23	35.16	15/05/2009	36.87	32.64	19/06/2009	35.88	30.68
06/04/2009	4.20	17/04/2009	39.19	35.12	15/05/2009	36.82	32.6	19/06/2009	35.77	30.63
03/04/2009	4.19	17/04/2009	39.2	35.13	15/05/2009	36.81	32.59	19/06/2009	35.77	30.62
02/04/2009	4.18	17/04/2009	39.22	35.15	15/05/2009	38.33	34.11	19/06/2009	37.28	32.14
01/04/2009	4.40	17/04/2009	40.91	36.63	15/05/2009	40.04	35.59	19/06/2009	39.22	33.74
31/03/2009	4.08	17/04/2009	42.08	37.75	15/05/2009	41.11	37.14	19/06/2009	40.7	35.24
30/03/2009	4.98	17/04/2009	43.22	39.3	15/05/2009	42.41	36.85	19/06/2009	42.24	38.17
27/03/2009	4.11	17/04/2009	40.19	36.08	15/05/2009	39.23	35.12	19/06/2009	38.33	33.26
26/03/2009	4.04	17/04/2009	39.66	35.62	15/05/2009	38.71	34.67	19/06/2009	37.56	31.97
25/03/2009	4.03	17/04/2009	40.67	36.64	15/05/2009	39.72	35.68	19/06/2009	38.58	32.99
24/03/2009	3.89	17/04/2009	41.23	37.16	15/05/2009	40.28	36.71	19/06/2009	40.06	35.09
23/03/2009	4.09	17/04/2009	42	37.91	15/05/2009	41.05	36.95	19/06/2009	40.64	35.55
20/03/2009	3.45	20/03/2009	42.39	37.05	17/04/2009	41.79	38.08	15/05/2009	0.02	0.02
19/03/2009	5.22	20/03/2009	60.31	54.25	17/04/2009	41.93	36.6	15/05/2009	41.57	37.86
18/03/2009	4.73	20/03/2009	52.26	46.29	17/04/2009	41.95	37.22	15/05/2009	41.66	37.41
17/03/2009	5.48	20/03/2009	47.22	41.89	17/04/2009	42.75	37.27	15/05/2009	41.63	37.36
16/03/2009	5.45	20/03/2009	48.09	41.87	17/04/2009	42.68	37.24	15/05/2009	41.63	37.35
13/03/2009	5.59	20/03/2009	46.43	41.03	17/04/2009	43.99	38.39	15/05/2009	42.79	38.94
12/03/2009	5.67	20/03/2009	47.59	42.1	17/04/2009	44.65	38.97	15/05/2009	43.33	39.43
11/03/2009	5.55	20/03/2009	49.61	42.38	17/04/2009	46.01	40.6	15/05/2009	43.92	39.62
10/03/2009	5.47	20/03/2009	49.55	43.19	17/04/2009	45.95	40.58	15/05/2009	44.58	40.29
09/03/2009	5.73	20/03/2009	52.17	46.43	17/04/2009	49.18	43.45	15/05/2009	47.34	42.79
06/03/2009	5.73	20/03/2009	49.97	43.45	17/04/2009	46.27	40.75	15/05/2009	45.95	41.5
05/03/2009	6.19	20/03/2009	47.88	41.11	17/04/2009	46.27	40.26	15/05/2009	44.84	40.28
04/03/2009	5.95	20/03/2009	46.29	39.78	17/04/2009	43.39	37.66	15/05/2009	43.14	38.15
03/03/2009	6.63	20/03/2009	49.2	42.61	17/04/2009	46.08	39.42	15/05/2009	45.34	40.93
02/03/2009	6.08	20/03/2009	49.15	42.54	17/04/2009	45.22	39.43	15/05/2009	44.73	40.27
27/02/2009	7.16	20/03/2009	43.92	36.22	17/04/2009	42.44	35.77	15/05/2009	41.9	37.27
26/02/2009	7.07	20/03/2009	42.41	34.87	17/04/2009	40.8	34.25	15/05/2009	40.77	35.84
25/02/2009	7.38	20/03/2009	47.5	39.69	17/04/2009	45.62	38.85	15/05/2009	44.48	39.46
24/02/2009	7.14	20/03/2009	50.43	42.6	17/04/2009	47.09	41.17	15/05/2009	45.49	40.4
23/02/2009	6.78	20/03/2009	49.4	42.59	17/04/2009	47.05	40.33	15/05/2009	45.53	39.74
20/02/2009	6.22	20/02/2009	49.03	41.32	20/03/2009	45.87	39.19	17/04/2009	0.02	0.02
19/02/2009	7.34	20/02/2009	56.69	48.62	20/03/2009	46.52	39.06	17/04/2009	43.81	38.17
18/02/2009	7.46	20/02/2009	56.72	48.64	20/03/2009	46.55	39.09	17/04/2009	43.83	38.19
17/02/2009	6.56	20/02/2009	55.74	47.51	20/03/2009	46.52	39.97	17/04/2009	44.6	38.16
16/02/2009	7.27	20/02/2009	47.4	39.52	20/03/2009	42.93	35.67	17/04/2009	41.93	35.62
13/02/2009	6.97	20/02/2009	41.26	32.52	20/03/2009	40.93	34.04	17/04/2009	40.58	33.49
12/02/2009	7.18	20/02/2009	45.26	37.45	20/03/2009	43.55	36.41	17/04/2009	41.51	35.33
11/02/2009	7.95	20/02/2009	44.63	36	20/03/2009	42.57	34.68	17/04/2009	39.75	32.92
10/02/2009	6.91	20/02/2009	43.56	35.95	20/03/2009	42.2	35.37	17/04/2009	39.46	33.41
09/02/2009	6.76	20/02/2009	41.33	33.9	20/03/2009	40.29	33.62	17/04/2009	37.98	32.06
06/02/2009	7.72	20/02/2009	40.83	32.41	20/03/2009	40.19	32.65	17/04/2009	39.29	32.61
05/02/2009	8.31	20/02/2009	42.06	34.43	20/03/2009	41.69	33.17	17/04/2009	40.56	34.29
04/02/2009	7.32	20/02/2009	41.21	34.46	20/03/2009	41.16	33.63	17/04/2009	39.94	34.4
03/02/2009	7.39	20/02/2009	44.81	36.18	20/03/2009	43.56	36.72	17/04/2009	42.63	36.37
02/02/2009	8.13	20/02/2009	46.79	38.06	20/03/2009	45.83	38.02	17/04/2009	43.56	37.17
30/01/2009	7.64	20/02/2009	42.88	35.24	20/03/2009	42	34.36	17/04/2009	41.34	35.86
29/01/2009	7.68	20/02/2009	43.06	34.54	20/03/2009	42.04	35.28	17/04/2009	40.8	36.21
28/01/2009	7.82	20/02/2009	41.05	33.6	20/03/2009	40.9	32.57	17/04/2009	39.78	35.3
27/01/2009	7.73	20/02/2009	45.54	37.81	20/03/2009	44.62	36.88	17/04/2009	42.47	38.31
26/01/2009	8.34	20/02/2009	45.51	36.89	20/03/2009	44.6	36.87	17/04/2009	42.4	38.25
23/01/2009	8.71	20/02/2009	48.44	39.61	20/03/2009	48.4	40.49	17/04/2009	46.61	42.37
22/01/2009	7.12	20/02/2009	48.95	41.89	20/03/2009	48.47	40.55	17/04/2009	46.64	42.37
21/01/2009	6.99	20/02/2009	49.47	42.48	20/03/2009	49.33	41.53	17/04/2009	46.09	41.84
20/01/2009	8.73	20/02/2009	50.37	41.64	20/03/2009	48.38	41.46	17/04/2009	46.14	41.4
19/01/2009	8.53	20/02/2009	48.72	40.19	20/03/2009	47.34	40.59	17/04/2009	45.67	41.07
16/01/2009	7.43	16/01/2009	45.65	38.99	20/02/2009	45.11	37.68	20/03/2009	0.02	0.02
15/01/2009	7.61	16/01/2009	91.64	64.82	20/02/2009	48.33	40.9	20/03/2009	47.52	40.85

14/01/2009	8.36	16/01/2009	61.99	51.38	20/02/2009	46.91	38.58	20/03/2009	46.51	39.07
13/01/2009	7.20	16/01/2009	50.75	40.89	20/02/2009	42.12	34.99	20/03/2009	41.41	33.47
12/01/2009	7.15	16/01/2009	47.66	37.64	20/02/2009	40.73	33.69	20/03/2009	40.33	32.46
09/01/2009	6.96	16/01/2009	38.37	30.68	20/02/2009	38.01	31.11	20/03/2009	37.6	28.96
08/01/2009	8.63	16/01/2009	38.66	29	20/02/2009	38.44	29.92	20/03/2009	37.3	30.46
07/01/2009	8.56	16/01/2009	37.33	27.76	20/02/2009	37.02	28.6	20/03/2009	36.39	29.63
06/01/2009	7.45	16/01/2009	35.57	28.17	20/02/2009	35.15	27.69	20/03/2009	34.85	26.4
05/01/2009	8.17	16/01/2009	36.39	28.92	20/02/2009	36.01	27.69	20/03/2009	35.79	26.45
02/01/2009	7.16	16/01/2009	37.07	30.24	20/02/2009	36.3	29.02	20/03/2009	34.76	26.82
30/12/2008	8.23	16/01/2009	40.25	32.36	20/02/2009	39.83	31.41	20/03/2009	38.93	29.56
29/12/2008	7.75	16/01/2009	40.09	31.82	20/02/2009	39.86	32.45	20/03/2009	38.05	29.21
23/12/2008	7.07	16/01/2009	39.7	33.23	20/02/2009	38.83	30.51	20/03/2009	35.39	26.52
22/12/2008	7.01	16/01/2009	40.64	34.13	20/02/2009	40.01	31.68	20/03/2009	38.4	29.5
19/12/2008	8.17	19/12/2008	46.16	38	16/01/2009	44.92	36.21	20/02/2009	0.02	0.02
18/12/2008	8.18	19/12/2008	63.72	52.18	16/01/2009	46.26	38.11	20/02/2009	45.08	36.36
17/12/2008	8.24	19/12/2008	63.8	52.04	16/01/2009	47.1	38.86	20/02/2009	47.06	37.44
16/12/2008	8.26	19/12/2008	63.67	52.01	16/01/2009	47.14	38.89	20/02/2009	46.89	38.08
15/12/2008	8.53	19/12/2008	61.93	49.8	16/01/2009	47.8	39.31	20/02/2009	47.29	39.65
12/12/2008	8.77	19/12/2008	56.73	44.81	16/01/2009	48.71	40.09	20/02/2009	48.09	40.42
11/12/2008	8.52	19/12/2008	49.89	39.95	16/01/2009	44.75	36.32	20/02/2009	44.58	37.07
10/12/2008	7.64	19/12/2008	55.08	45.98	16/01/2009	49.13	41.62	20/02/2009	48.87	41.36
09/12/2008	7.76	19/12/2008	58.17	48.98	16/01/2009	48.92	41.33	20/02/2009	48.86	41.28
08/12/2008	7.85	19/12/2008	59.09	49.85	16/01/2009	48.89	41.25	20/02/2009	48.86	41.22
05/12/2008	7.83	19/12/2008	62.06	52.26	16/01/2009	54.49	47.2	20/02/2009	53.33	46.03
04/12/2008	8.20	19/12/2008	58.02	48.59	16/01/2009	50.4	42.6	20/02/2009	50.34	42.55
03/12/2008	8.47	19/12/2008	59.87	49.57	16/01/2009	50.99	43.27	20/02/2009	50.25	42.53
02/12/2008	8.28	19/12/2008	64.54	55.22	16/01/2009	56.32	48.54	20/02/2009	50.61	42.83
01/12/2008	8.12	19/12/2008	63.43	53.8	16/01/2009	54.81	47.56	20/02/2009	54.1	46.85
28/11/2008	8.60	19/12/2008	55.15	44.84	16/01/2009	49.84	42.9	20/02/2009	49.54	42.6
27/11/2008	8.61	19/12/2008	56.11	46.78	16/01/2009	51.36	43.59	20/02/2009	50.87	43.1
26/11/2008	8.89	19/12/2008	65.04	55.5	16/01/2009	57.47	49.52	20/02/2009	56.46	48.51
25/11/2008	9.34	19/12/2008	65.15	54.61	16/01/2009	56.71	49.61	20/02/2009	55.7	48.6
24/11/2008	9.64	19/12/2008	66.14	55.48	16/01/2009	57.6	50.41	20/02/2009	56.6	49.41
21/11/2008	7.22	21/11/2008	74.47	64.06	19/12/2008	64.48	56.72	16/01/2009	0.02	0.02
20/11/2008	10.07	21/11/2008	104.1	88.75	19/12/2008	73.65	63.43	16/01/2009	64.76	57.02
19/11/2008	9.99	21/11/2008	87.82	73.5	19/12/2008	68.64	58.65	16/01/2009	60.58	53.07
18/11/2008	10.37	21/11/2008	80.52	66.6	19/12/2008	67.8	57.44	16/01/2009	59.08	51.04
17/11/2008	11.60	21/11/2008	86.13	70.47	19/12/2008	70.38	58.82	16/01/2009	60.02	52.76
14/11/2008	10.67	21/11/2008	70.81	57.53	19/12/2008	63.97	53.42	16/01/2009	55.52	47.73
13/11/2008	10.75	21/11/2008	73.68	61.7	19/12/2008	64.15	53.48	16/01/2009	56.32	48.48
12/11/2008	10.82	21/11/2008	75.92	64.03	19/12/2008	66.37	55.64	16/01/2009	56.45	49.33
11/11/2008	10.61	21/11/2008	69.21	57.59	19/12/2008	62.11	51.61	16/01/2009	53.84	46.88
10/11/2008	10.37	21/11/2008	60.8	48.51	19/12/2008	54.83	44.74	16/01/2009	48.45	41.05
07/11/2008	10.28	21/11/2008	58.73	47.6	19/12/2008	54.26	44.2	16/01/2009	48.74	40.61
06/11/2008	9.33	21/11/2008	63.67	52.68	19/12/2008	58.02	49.23	16/01/2009	51.4	43.84
05/11/2008	8.38	21/11/2008	51.08	41.44	19/12/2008	48.23	40.33	16/01/2009	44.42	36.65
04/11/2008	9.33	21/11/2008	53.05	42.4	19/12/2008	49.06	40.34	16/01/2009	44.44	37.82
03/11/2008	8.96	21/11/2008	65.21	55.05	19/12/2008	62.48	54.16	16/01/2009	55.91	49.77
31/10/2008	9.39	21/11/2008	67.28	56.91	19/12/2008	65.71	57.22	16/01/2009	58.59	52.31
30/10/2008	8.64	21/11/2008	72.46	63.39	19/12/2008	68.56	60.41	16/01/2009	61.27	55.45
29/10/2008	9.34	21/11/2008	73.12	62.79	19/12/2008	69.19	61.24	16/01/2009	62.43	56.46
28/10/2008	8.80	21/11/2008	84.6	74.52	19/12/2008	75.13	68.71	16/01/2009	68.75	62.27
27/10/2008	8.35	21/11/2008	85.5	76.64	19/12/2008	79.59	72.4	16/01/2009	71.47	65.09
24/10/2008	9.10	21/11/2008	80.17	70.73	19/12/2008	75.94	69.13	16/01/2009	68.96	62.75
23/10/2008	7.99	21/11/2008	69.97	61.92	19/12/2008	65.44	58.26	16/01/2009	60.73	54.21
22/10/2008	8.70	21/11/2008	68.01	59.31	19/12/2008	63.78	56.76	16/01/2009	59.28	52.89
21/10/2008	8.83	21/11/2008	59.76	50.93	19/12/2008	56	48.67	16/01/2009	50.41	44.57
20/10/2008	8.75	21/11/2008	62.78	54.03	19/12/2008	59.64	53.05	16/01/2009	54.64	48.3
17/10/2008	5.89	17/10/2008	68.03	62.31	21/11/2008	61.39	55.5	19/12/2008	0.02	0.02
16/10/2008	6.61	17/10/2008	124.1	109.8	21/11/2008	68.62	62.08	19/12/2008	64.48	58.91
15/10/2008	6.41	17/10/2008	94.49	80.68	21/11/2008	59.85	53.58	19/12/2008	54.08	48.75
14/10/2008	6.24	17/10/2008	84.29	70.06	21/11/2008	54.62	48.64	19/12/2008	50.51	44.96
13/10/2008	6.53	17/10/2008	87.37	72.71	21/11/2008	62.05	55.9	19/12/2008	53.99	48.28
10/10/2008	6.29	17/10/2008	96.34	88.92	21/11/2008	72.63	66.44	19/12/2008	64.49	58.74
09/10/2008	6.28	17/10/2008	73.61	66.21	21/11/2008	56.27	50.12	19/12/2008	51.9	46.14
08/10/2008	6.15	17/10/2008	72.91	65.14	21/11/2008	55.84	49.94	19/12/2008	50.41	44.87
07/10/2008	6.20	17/10/2008	56.69	49.94	21/11/2008	47.16	41.05	19/12/2008	41.9	36.66
06/10/2008	5.87	17/10/2008	60.46	53.74	21/11/2008	48.65	42.97	19/12/2008	43.61	37.82
03/10/2008	5.92	17/10/2008	47.39	41.06	21/11/2008	40.1	34.32	19/12/2008	36.99	31.56

02/10/2008	6.20	17/10/2008	48.38	41.84	21/11/2008	42.03	35.96	19/12/2008	38.17	32.53
01/10/2008	6.11	17/10/2008	47.35	40.93	21/11/2008	40.91	34.95	19/12/2008	37.17	31.63
30/09/2008	5.96	17/10/2008	47.53	41.35	21/11/2008	39.03	33.16	19/12/2008	36.09	30.45
29/09/2008	5.67	17/10/2008	45.51	39.33	21/11/2008	38.44	33.12	19/12/2008	35.24	30.12
26/09/2008	5.76	17/10/2008	39.19	33.23	21/11/2008	34.73	29.19	19/12/2008	32.24	27.31
25/09/2008	5.31	17/10/2008	36.36	30.5	21/11/2008	33.24	28.69	19/12/2008	30.6	25.69
24/09/2008	5.24	17/10/2008	37.87	32.31	21/11/2008	34.53	29.83	19/12/2008	32	27.37
23/09/2008	5.26	17/10/2008	37.42	31.87	21/11/2008	32.49	27.84	19/12/2008	30.61	25.95
22/09/2008	5.58	17/10/2008	37	31.07	21/11/2008	31.78	27.16	19/12/2008	30.25	25.26
19/09/2008	4.23	19/09/2008	33.56	27.75	17/10/2008	31.83	27.32	21/11/2008	0.02	0.02
18/09/2008	5.31	19/09/2008	67.19	61.5	17/10/2008	36.87	31.53	21/11/2008	35.08	30.18
17/09/2008	5.35	19/09/2008	57.21	51.52	17/10/2008	35.65	30.3	21/11/2008	33.59	28.69
16/09/2008	5.67	19/09/2008	51.04	44.99	17/10/2008	32.12	26.45	21/11/2008	30.96	26.18
15/09/2008	5.69	19/09/2008	51.03	44.97	17/10/2008	33.54	27.85	21/11/2008	31.58	26.78
12/09/2008	5.44	19/09/2008	38.26	32.48	17/10/2008	32.38	26.95	21/11/2008	30.86	26.29
11/09/2008	6.05	19/09/2008	39.81	33.4	17/10/2008	34.1	28.07	21/11/2008	31.92	27.26
10/09/2008	5.57	19/09/2008	39.55	33.65	17/10/2008	33.7	28.15	21/11/2008	31.93	26.88
09/09/2008	5.49	19/09/2008	35.64	29.85	17/10/2008	31.72	26.26	21/11/2008	30.05	25.08
08/09/2008	5.84	19/09/2008	35.07	28.89	17/10/2008	31.2	25.4	21/11/2008	29.31	24.43
05/09/2008	6.09	19/09/2008	34.82	28.41	17/10/2008	32.33	26.32	21/11/2008	31.05	26.39
04/09/2008	5.48	19/09/2008	31.22	25.47	17/10/2008	30.08	24.68	21/11/2008	29.73	24.82
03/09/2008	5.76	19/09/2008	27.63	21.59	17/10/2008	27.17	21.51	21/11/2008	26.94	22.16
02/09/2008	5.36	19/09/2008	25.73	20.98	17/10/2008	25.34	19.7	21/11/2008	25.18	19.19
01/09/2008	5.13	19/09/2008	26.93	22.12	17/10/2008	26.29	20.99	21/11/2008	26.12	20.48
29/08/2008	5.10	19/09/2008	26.56	22.12	17/10/2008	26.28	20.55	21/11/2008	26.13	20.04
28/08/2008	5.93	19/09/2008	27.11	21.36	17/10/2008	27.09	20.96	21/11/2008	26.75	21.92
27/08/2008	5.59	19/09/2008	28.24	22.5	17/10/2008	27.8	22.41	21/11/2008	27.2	22.65
26/08/2008	6.11	19/09/2008	29.15	22.9	17/10/2008	27.88	22.01	21/11/2008	27.64	23.09
25/08/2008	6.19	19/09/2008	29.57	23.26	17/10/2008	28.7	22.78	21/11/2008	28.05	23.46
22/08/2008	5.67	19/09/2008	27.62	21.88	17/10/2008	27.58	22.37	21/11/2008	27.36	22.83
21/08/2008	5.85	19/09/2008	30.64	24.75	17/10/2008	29.78	24.44	21/11/2008	28.83	24.19
20/08/2008	5.79	19/09/2008	29.58	23.79	17/10/2008	28.85	23.59	21/11/2008	28.02	23.44
19/08/2008	6.30	19/09/2008	30.6	24.3	17/10/2008	30.15	24.42	21/11/2008	29.28	24.69
18/08/2008	5.12	19/09/2008	28.32	23.2	17/10/2008	28.28	21.94	21/11/2008	28.21	23.39
15/08/2008	5.54	15/08/2008	27.89	20.24	19/09/2008	27.82	22.28	17/10/2008	0.02	0.02
14/08/2008	6.58	15/08/2008	44.02	31.89	19/09/2008	29.68	23.14	17/10/2008	28.88	23.31
13/08/2008	5.74	15/08/2008	42.21	30.44	19/09/2008	28.31	22.68	17/10/2008	27.98	22.45
12/08/2008	5.54	15/08/2008	34.99	23.78	19/09/2008	26	20.62	17/10/2008	25.97	20.39
11/08/2008	5.82	15/08/2008	35.49	23.76	19/09/2008	26.44	20.88	17/10/2008	25.88	20.52
08/08/2008	5.78	15/08/2008	28.99	22.06	19/09/2008	26.93	21.25	17/10/2008	26.71	21.24
07/08/2008	5.80	15/08/2008	30.16	23.66	19/09/2008	27.38	21.66	17/10/2008	27.26	21.74
06/08/2008	5.45	15/08/2008	29.78	23.07	19/09/2008	26.83	21.57	17/10/2008	26.52	21.03
05/08/2008	5.85	15/08/2008	31.01	24.38	19/09/2008	28.48	22.77	17/10/2008	27.52	22.02
04/08/2008	5.65	15/08/2008	32.2	25.4	19/09/2008	29.37	23.97	17/10/2008	28.86	23.65
01/08/2008	5.92	15/08/2008	31.16	23.64	19/09/2008	28.51	23.16	17/10/2008	28.42	22.84
31/07/2008	6.39	15/08/2008	28.83	21.53	19/09/2008	27.21	21.2	17/10/2008	26.79	21.34
30/07/2008	6.56	15/08/2008	28.49	21.2	19/09/2008	26.97	20.76	17/10/2008	26.56	21.11
29/07/2008	5.55	15/08/2008	30.67	24.7	19/09/2008	28.04	22.74	17/10/2008	27.82	22.46
28/07/2008	5.55	15/08/2008	31.39	25.37	19/09/2008	29.16	23.94	17/10/2008	28.67	23.64
25/07/2008	5.60	15/08/2008	30	24.02	19/09/2008	28.77	23.6	17/10/2008	27.89	22.47
24/07/2008	5.59	15/08/2008	30.35	24.42	19/09/2008	28.63	23.5	17/10/2008	28.06	22.68
23/07/2008	5.62	15/08/2008	29	23.27	19/09/2008	27.67	22.24	17/10/2008	27.18	21.95
22/07/2008	5.53	15/08/2008	30.88	25.38	19/09/2008	29.86	24.28	17/10/2008	29.07	23.69
21/07/2008	5.67	15/08/2008	30.86	25.16	19/09/2008	28.95	23.36	17/10/2008	27.87	21.98
18/07/2008	5.47	18/07/2008	30.08	23.13	15/08/2008	28.16	22.33	19/09/2008	0.02	0.02
17/07/2008	5.66	18/07/2008	47.4	40.92	15/08/2008	32.23	26.56	19/09/2008	29.99	24.52
16/07/2008	6.37	18/07/2008	48.21	42.13	15/08/2008	34.37	28	19/09/2008	32.06	26.44
15/07/2008	6.03	18/07/2008	44.74	39.41	15/08/2008	34.99	28.96	19/09/2008	32.16	26.64
14/07/2008	5.41	18/07/2008	43.59	38.31	15/08/2008	32.58	27.16	19/09/2008	30.86	25.44
11/07/2008	5.90	18/07/2008	37.01	31.27	15/08/2008	33.53	27.62	19/09/2008	31.74	26.33
10/07/2008	5.71	18/07/2008	33.76	28.24	15/08/2008	30.52	24.79	19/09/2008	29.55	24.29
09/07/2008	5.59	18/07/2008	31.94	26.5	15/08/2008	29.59	23.99	19/09/2008	28.53	22.93
08/07/2008	5.69	18/07/2008	34.14	28.6	15/08/2008	30.98	25.27	19/09/2008	29.82	24.1
07/07/2008	5.61	18/07/2008	31.59	26.16	15/08/2008	29.56	23.92	19/09/2008	28.6	23.23
04/07/2008	5.71	18/07/2008	31.79	26.19	15/08/2008	30.42	24.68	19/09/2008	29.58	24.04
03/07/2008	5.57	18/07/2008	31.3	25.86	15/08/2008	29.36	23.75	19/09/2008	28.15	22.9
02/07/2008	5.54	18/07/2008	31.9	25.65	15/08/2008	29	23.74	19/09/2008	28.49	23.2
01/07/2008	5.76	18/07/2008	32.64	26.83	15/08/2008	29.72	23.98	19/09/2008	28.88	23.57
30/06/2008	5.81	18/07/2008	30	23.84	15/08/2008	28.17	22.55	19/09/2008	27.34	22.1

27/06/2008	5.63	18/07/2008	28.47	22.34	15/08/2008	27.73	22.56	19/09/2008	27.67	22.07
26/06/2008	5.90	18/07/2008	28.96	22.8	15/08/2008	28.12	22.52	19/09/2008	27.79	22.56
25/06/2008	5.74	18/07/2008	27	21.03	15/08/2008	26.38	20.96	19/09/2008	26.29	21.21
24/06/2008	6.19	18/07/2008	29.26	22.71	15/08/2008	27.8	22.24	19/09/2008	27.78	22.63
23/06/2008	6.27	18/07/2008	27.8	21.35	15/08/2008	27.57	21.69	19/09/2008	27.34	22.28
20/06/2008	5.08	20/06/2008	27.05	21.07	18/07/2008	26.97	21.51	15/08/2008	0.02	0.02
19/06/2008	6.27	20/06/2008	40.76	28.41	18/07/2008	26.41	20.07	15/08/2008	26.05	20.69
18/06/2008	5.87	20/06/2008	40.5	29.26	18/07/2008	26.61	20.74	15/08/2008	26.36	21.03
17/06/2008	5.66	20/06/2008	33.49	23.68	18/07/2008	25.41	19.77	15/08/2008	25.3	19.1
16/06/2008	5.28	20/06/2008	32.33	25.03	18/07/2008	26.07	20.81	15/08/2008	25.94	20.15
13/06/2008	5.65	20/06/2008	27.37	20.2	18/07/2008	25.67	20.09	15/08/2008	25.46	19.32
12/06/2008	6.21	20/06/2008	28.96	22.72	18/07/2008	27.51	21.3	15/08/2008	27.03	21.38
11/06/2008	6.37	20/06/2008	30.38	23.53	18/07/2008	28.88	22.55	15/08/2008	27.97	22.61
10/06/2008	6.26	20/06/2008	29.28	22.99	18/07/2008	27.93	21.67	15/08/2008	27.54	21.85
09/06/2008	5.90	20/06/2008	30.69	24.28	18/07/2008	27.34	21.51	15/08/2008	26.76	21.47
06/06/2008	5.93	20/06/2008	26.22	19.89	18/07/2008	25.84	20.01	15/08/2008	25.55	20.66
05/06/2008	5.78	20/06/2008	25.41	19.19	18/07/2008	24.69	19.04	15/08/2008	24.62	19.49
04/06/2008	5.87	20/06/2008	25.78	19.22	18/07/2008	25.06	19.44	15/08/2008	24.98	19.89
03/06/2008	5.48	20/06/2008	24.66	18.16	18/07/2008	24.29	19.24	15/08/2008	24.05	18.48
02/06/2008	5.70	20/06/2008	25.54	19.41	18/07/2008	25.3	19.82	15/08/2008	25.19	19.53
30/05/2008	5.64	20/06/2008	23.89	18.54	18/07/2008	23.54	17.63	15/08/2008	22.9	16.9
29/05/2008	6.03	20/06/2008	24.78	18.31	18/07/2008	24.35	18.81	15/08/2008	24.3	18.95
28/05/2008	6.01	20/06/2008	25.35	19.29	18/07/2008	25.27	19.33	15/08/2008	24.94	19.92
27/05/2008	6.36	20/06/2008	26.98	20.46	18/07/2008	26.76	20.67	15/08/2008	25.8	20.76
26/05/2008	6.31	20/06/2008	26.24	19.79	18/07/2008	25.95	19.94	15/08/2008	25.44	20.09
23/05/2008	5.97	20/06/2008	25.26	19.2	18/07/2008	24.78	19.43	15/08/2008	24.77	18.78
22/05/2008	6.34	20/06/2008	23.75	17.41	18/07/2008	23.75	17.46	15/08/2008	23.31	18.07
21/05/2008	6.34	20/06/2008	23.74	17.4	18/07/2008	23.74	17.45	15/08/2008	23.3	18.06
20/05/2008	6.28	20/06/2008	23.22	16.94	18/07/2008	22.94	17.74	15/08/2008	22.74	16.53
19/05/2008	6.14	20/06/2008	21.78	15.64	18/07/2008	21.4	14.88	15/08/2008	20.69	15.6
16/05/2008	6.18	16/05/2008	21.33	15.84	20/06/2008	21.32	15.14	18/07/2008	0.02	0.02
15/05/2008	6.15	16/05/2008	28.01	18.7	20/06/2008	22.13	16	18/07/2008	21.9	16.46
14/05/2008	6.18	16/05/2008	27.93	18.65	20/06/2008	22.13	16	18/07/2008	21.87	16.75
13/05/2008	6.32	16/05/2008	27.35	18.18	20/06/2008	22.97	16.72	18/07/2008	21.9	16.73
12/05/2008	6.35	16/05/2008	27.26	18.13	20/06/2008	22.94	16.7	18/07/2008	21.86	16.7
09/05/2008	6.53	16/05/2008	25.23	16.02	20/06/2008	22.88	16.59	18/07/2008	21.89	16.69
08/05/2008	6.56	16/05/2008	24.34	15.13	20/06/2008	22.35	16.09	18/07/2008	21.54	16.38
07/05/2008	6.61	16/05/2008	25	15.59	20/06/2008	22.28	16.07	18/07/2008	21.9	16.71
06/05/2008	6.23	16/05/2008	22.96	15.61	20/06/2008	21.95	15.91	18/07/2008	21.64	16.44
05/05/2008	6.27	16/05/2008	22.35	15.08	20/06/2008	21.93	15.86	18/07/2008	21.3	16.14
02/05/2008	6.38	16/05/2008	22.02	14.65	20/06/2008	21.28	15.23	18/07/2008	20.91	15.74
30/04/2008	5.28	16/05/2008	22.82	16.82	20/06/2008	22.58	17.64	18/07/2008	22.49	16.52
29/04/2008	5.86	16/05/2008	23.07	17.54	20/06/2008	23.1	17.06	18/07/2008	22.85	17.54
28/04/2008	6.08	16/05/2008	23.3	17.35	20/06/2008	23.22	17.06	18/07/2008	22.57	16.82
25/04/2008	6.16	16/05/2008	23.47	17.51	20/06/2008	23.46	17.09	18/07/2008	22.75	16.36
24/04/2008	6.23	16/05/2008	25.02	18.61	20/06/2008	24.92	18.92	18/07/2008	23.98	17.97
23/04/2008	6.25	16/05/2008	25	18.59	20/06/2008	24.91	18.91	18/07/2008	23.97	17.96
22/04/2008	6.18	16/05/2008	25.79	19.75	20/06/2008	25.78	19.33	18/07/2008	24.75	18.7
21/04/2008	6.42	16/05/2008	26.13	19.7	20/06/2008	25.43	19.04	18/07/2008	25.19	18.76
18/04/2008	5.92	18/04/2008	24.83	18.54	16/05/2008	24.1	17.79	20/06/2008	0.02	0.02
17/04/2008	6.43	18/04/2008	34.38	25.73	16/05/2008	26.88	20.43	20/06/2008	26.45	20.4
16/04/2008	6.45	18/04/2008	29.84	21.22	16/05/2008	27	20.55	20/06/2008	26.81	20.38
15/04/2008	6.12	18/04/2008	32.53	24.35	16/05/2008	28.71	22.6	20/06/2008	28.52	22.42
14/04/2008	6.24	18/04/2008	34.39	25.46	16/05/2008	29.88	23.67	20/06/2008	29.64	23.4
11/04/2008	6.10	18/04/2008	29.67	21.4	16/05/2008	28.62	22.61	20/06/2008	28.56	22.53
10/04/2008	6.02	18/04/2008	28.74	20.62	16/05/2008	28.07	22.17	20/06/2008	27.96	22.4
09/04/2008	6.58	18/04/2008	28.64	19.41	16/05/2008	28.55	22.17	20/06/2008	28.05	23.25
08/04/2008	6.67	18/04/2008	28.07	22.45	16/05/2008	27.95	21.17	20/06/2008	27.9	20.1
07/04/2008	7.57	18/04/2008	27.58	21.59	16/05/2008	27.27	19.48	20/06/2008	26.96	20.3
04/04/2008	6.21	18/04/2008	28.11	22.52	16/05/2008	27.58	21.21	20/06/2008	26.97	19.57
03/04/2008	7.25	18/04/2008	28.19	21.59	16/05/2008	27.76	20.31	20/06/2008	27.72	22.82
02/04/2008	5.30	18/04/2008	27.13	20.58	16/05/2008	26.67	21.81	20/06/2008	26.29	18.9
01/04/2008	6.92	18/04/2008	28.44	22.05	16/05/2008	28.27	21.12	20/06/2008	27.61	23.01
31/03/2008	7.00	18/04/2008	30.77	23.52	16/05/2008	30.7	23.83	20/06/2008	29.84	25.65
28/03/2008	5.64	18/04/2008	29.88	22.58	16/05/2008	28.68	24.51	20/06/2008	27.5	20.36
27/03/2008	6.37	18/04/2008	32.12	25.21	16/05/2008	31.33	25.55	20/06/2008	30.49	25.47
26/03/2008	6.30	18/04/2008	32.63	25.67	16/05/2008	31.74	26.33	20/06/2008	30.89	25.84
25/03/2008	6.54	18/04/2008	33.86	26.9	16/05/2008	32.53	26.73	20/06/2008	31.58	26.54
20/03/2008	5.45	21/03/2008	36.9	29.67	18/04/2008	34.42	28.78	16/05/2008	0.02	0.02

19/03/2008	7.18	21/03/2008	49.48	41.41	18/04/2008	36.73	29.55	16/05/2008	34.77	29.17
18/03/2008	6.84	21/03/2008	49.42	41.88	18/04/2008	38.68	31.84	16/05/2008	35.38	30.14
17/03/2008	6.18	21/03/2008	55.36	48.51	18/04/2008	41.67	35.5	16/05/2008	37.98	32.99
14/03/2008	6.49	21/03/2008	38.7	31.52	18/04/2008	35.18	28.72	16/05/2008	32.45	27.22
13/03/2008	6.45	21/03/2008	38.07	30.94	18/04/2008	34.57	28.16	16/05/2008	32.36	27.16
12/03/2008	6.45	21/03/2008	36.35	29.41	18/04/2008	34.02	27.61	16/05/2008	31.97	26.8
11/03/2008	6.02	21/03/2008	36.31	29.36	18/04/2008	32.89	26.98	16/05/2008	31.8	26.59
10/03/2008	5.54	21/03/2008	39.05	32.03	18/04/2008	34.92	29.6	16/05/2008	33.72	28.33
07/03/2008	6.31	21/03/2008	37.49	30.32	18/04/2008	34.43	28.35	16/05/2008	33.32	27.95
06/03/2008	6.28	21/03/2008	36.96	29.85	18/04/2008	34.01	28	16/05/2008	32.96	27.66
05/03/2008	6.03	21/03/2008	36.31	28.96	18/04/2008	33.18	27.66	16/05/2008	32.26	27
04/03/2008	6.58	21/03/2008	39.6	32.01	18/04/2008	34.85	28.75	16/05/2008	33.4	28.39
03/03/2008	6.50	21/03/2008	37.74	30.33	18/04/2008	33.48	27.49	16/05/2008	32.64	27.35
29/02/2008	6.70	21/03/2008	32.91	25.67	18/04/2008	31.5	25.31	16/05/2008	30.3	25.16
28/02/2008	6.70	21/03/2008	32.31	25.12	18/04/2008	30.72	24.58	16/05/2008	29.74	24.63
27/02/2008	6.66	21/03/2008	31.12	24.03	18/04/2008	29.04	22.99	16/05/2008	28.98	23.94
26/02/2008	7.22	21/03/2008	31.67	24.04	18/04/2008	29.52	23.02	16/05/2008	29.03	23.98
25/02/2008	6.62	21/03/2008	33.26	26.37	18/04/2008	31.17	25.16	16/05/2008	30.18	25.04
22/02/2008	7.12	21/03/2008	33.64	26.36	18/04/2008	31.6	25.55	16/05/2008	30.55	25.34
21/02/2008	6.66	21/03/2008	32.56	25.85	18/04/2008	31.32	25.31	16/05/2008	30.16	25.03
20/02/2008	6.77	21/03/2008	33.59	26.82	18/04/2008	31.75	25.69	16/05/2008	30.58	25.41
19/02/2008	6.67	21/03/2008	32.45	25.78	18/04/2008	30.72	24.75	16/05/2008	29.75	24.66
18/02/2008	6.93	21/03/2008	32.2	25.27	18/04/2008	30.65	24.47	16/05/2008	29.65	24.59
15/02/2008	5.52	15/02/2008	34.21	26.56	21/03/2008	30.81	25.29	18/04/2008	0.02	0.02
14/02/2008	8.07	15/02/2008	42.41	32.04	21/03/2008	33.23	25.18	18/04/2008	30.16	24.37
13/02/2008	6.37	15/02/2008	42.32	32.06	21/03/2008	31.56	25.25	18/04/2008	30.15	25.25
12/02/2008	6.45	15/02/2008	49.57	38.4	21/03/2008	35.61	29.3	18/04/2008	32.61	27.71
11/02/2008	6.71	15/02/2008	49.54	38.7	21/03/2008	35.63	29.11	18/04/2008	32.65	27.57
08/02/2008	6.66	15/02/2008	39.28	30.58	21/03/2008	33.13	26.67	18/04/2008	31.06	26.04
07/02/2008	6.96	15/02/2008	41.75	32.36	21/03/2008	34.55	27.89	18/04/2008	31.41	26.41
06/02/2008	6.90	15/02/2008	39.75	30.92	21/03/2008	33.04	26.44	18/04/2008	30.31	25.31
05/02/2008	7.12	15/02/2008	40.23	30.92	21/03/2008	33.48	26.78	18/04/2008	30.53	25.45
04/02/2008	6.91	15/02/2008	33.68	24.28	21/03/2008	29.06	22.7	18/04/2008	27.25	22.44
01/02/2008	7.36	15/02/2008	34.24	25.42	21/03/2008	29.64	22.82	18/04/2008	27.54	22.39
31/01/2008	7.45	15/02/2008	37.78	28.16	21/03/2008	32.37	25.89	18/04/2008	29.43	24.53
30/01/2008	7.63	15/02/2008	38.35	28.61	21/03/2008	31.85	25.34	18/04/2008	29.34	24.04
29/01/2008	7.54	15/02/2008	36.97	27.16	21/03/2008	31.11	24.97	18/04/2008	28.47	23.57
28/01/2008	10.88	15/02/2008	38.43	25.48	21/03/2008	39.81	30.14	18/04/2008	33.43	27
25/01/2008	9.78	15/02/2008	36.67	24.32	21/03/2008	36.67	29.42	18/04/2008	31.58	26.09
24/01/2008	10.07	15/02/2008	36.86	24.11	21/03/2008	36.86	29.93	18/04/2008	31.51	25.79
23/01/2008	11.03	15/02/2008	41.81	27.85	21/03/2008	41.81	34.92	18/04/2008	36	29.95
22/01/2008	10.70	15/02/2008	39	26.28	21/03/2008	39	31.91	18/04/2008	33.79	27.97
21/01/2008	9.05	15/02/2008	36.18	28.96	21/03/2008	38.72	24.94	18/04/2008	32.27	26.82
18/01/2008	5.99	18/01/2008	26.43	18.92	15/02/2008	24.92	18.53	21/03/2008	0.02	0.02
17/01/2008	7.88	18/01/2008	35.9	26.63	15/02/2008	28.09	20.12	21/03/2008	26.06	19.66
16/01/2008	7.97	18/01/2008	35.11	25.99	15/02/2008	28.13	20.16	21/03/2008	26.85	20.63
15/01/2008	7.89	18/01/2008	34.29	25.2	15/02/2008	27.57	19.68	21/03/2008	26.18	19.84
14/01/2008	6.49	18/01/2008	30.28	21.2	15/02/2008	25.49	19.03	21/03/2008	25.14	17.85
11/01/2008	6.47	18/01/2008	26.29	18.7	15/02/2008	25.27	18.85	21/03/2008	25.15	18.4
10/01/2008	7.22	18/01/2008	26.17	18.1	15/02/2008	25.07	17.9	21/03/2008	24.89	18.89
09/01/2008	6.96	18/01/2008	25.25	18.03	15/02/2008	24.86	17.92	21/03/2008	24.7	18.89
08/01/2008	6.64	18/01/2008	25.87	18.18	15/02/2008	25.38	18.85	21/03/2008	24.86	18.38
07/01/2008	6.82	18/01/2008	26.6	18.56	15/02/2008	25.39	18.74	21/03/2008	25.31	18.6
04/01/2008	6.71	18/01/2008	25.67	18.93	15/02/2008	24.94	18.24	21/03/2008	24.04	16.8
03/01/2008	7.25	18/01/2008	24.39	18.12	15/02/2008	23.68	16.11	21/03/2008	23.28	15.69
02/01/2008	6.84	18/01/2008	23.68	16.03	15/02/2008	23.33	16.78	21/03/2008	22.95	15.1
28/12/2007	6.86	18/01/2008	22.9	16.76	15/02/2008	22.58	15.02	20/03/2008	20.73	12.97
27/12/2007	6.96	18/01/2008	22.6	16.5	15/02/2008	22.29	14.3	20/03/2008	20.52	12.81
21/12/2007	7.61	21/12/2007	21.45	13.95	18/01/2008	19.31	11.14	15/02/2008	0.02	0.02
20/12/2007	6.92	21/12/2007	35.22	23.61	18/01/2008	24.04	17.14	15/02/2008	23.28	16.05
19/12/2007	6.81	21/12/2007	34.2	23.29	18/01/2008	24.05	17.24	15/02/2008	22.85	15.63
18/12/2007	6.78	21/12/2007	33.27	22.43	18/01/2008	23.64	16.88	15/02/2008	22.37	15.18
17/12/2007	7.23	21/12/2007	34.09	22.65	18/01/2008	23.69	16.51	15/02/2008	22.76	15.63
14/12/2007	7.18	21/12/2007	24.7	15.62	18/01/2008	22.22	15.13	15/02/2008	20.61	13.74
13/12/2007	7.25	21/12/2007	25.22	15.59	18/01/2008	22.69	15.59	15/02/2008	21.08	14.19
12/12/2007	7.17	21/12/2007	23.11	13.58	18/01/2008	21.21	14.24	15/02/2008	19.93	12.82
11/12/2007	7.14	21/12/2007	22.48	13.07	18/01/2008	21.18	14.28	15/02/2008	19.53	12.4
10/12/2007	6.90	21/12/2007	23	13.5	18/01/2008	21.25	14.7	15/02/2008	20.06	12.93
07/12/2007	7.26	21/12/2007	23.5	14.2	18/01/2008	22.44	15.68	15/02/2008	21.23	13.71

06/12/2007	7.41	21/12/2007	24.18	14.85	18/01/2008	22.86	16.03	15/02/2008	21.64	14.52
05/12/2007	7.44	21/12/2007	23.48	14.18	18/01/2008	22.41	15.64	15/02/2008	21.21	13.69
04/12/2007	7.56	21/12/2007	23.99	14.62	18/01/2008	22.86	16.07	15/02/2008	21.68	14.13
03/12/2007	7.54	21/12/2007	24	14.61	18/01/2008	22.57	15.99	15/02/2008	22.16	14.62
30/11/2007	8.06	21/12/2007	23.38	14.12	18/01/2008	22.49	15.49	15/02/2008	21.67	14.59
29/11/2007	7.92	21/12/2007	25.19	16.52	18/01/2008	23.34	16.28	15/02/2008	23.15	15.58
28/11/2007	8.07	21/12/2007	25.86	16.64	18/01/2008	24.35	17.84	15/02/2008	23.68	16.52
27/11/2007	8.30	21/12/2007	27.22	18.71	18/01/2008	25.82	17.89	15/02/2008	25.57	19.6
26/11/2007	8.70	21/12/2007	27.7	18.66	18/01/2008	25.78	17.84	15/02/2008	25.44	19.02
23/11/2007	8.98	21/12/2007	27.21	18.02	18/01/2008	25.5	17.9	15/02/2008	25.13	19.07
22/11/2007	9.18	21/12/2007	28.37	19.15	18/01/2008	26.79	18.11	15/02/2008	25.82	19.39
21/11/2007	8.63	21/12/2007	28.17	19.54	18/01/2008	26.94	19.43	15/02/2008	26.69	18.55
20/11/2007	8.45	21/12/2007	25.82	17.37	18/01/2008	23.84	9999999	15/02/2008	23.51	9999999
19/11/2007	8.53	21/12/2007	27.59	19.06	18/01/2008	25.9	17.88	15/02/2008	24.52	17.86
16/11/2007	2.65	16/11/2007	24.65	16.41	21/12/2007	23.32	20.66956041	18/01/2008	0.02	0.02
15/11/2007	7.79	16/11/2007	34.64	24.47	21/12/2007	25.38	17.61	18/01/2008	23.61	9999999
14/11/2007	7.38	16/11/2007	33.84	24.2	21/12/2007	26.36	19.02	18/01/2008	24.23	9999999
13/11/2007	7.39	16/11/2007	33.81	24.22	21/12/2007	26.37	19.04	18/01/2008	24.26	9999999
12/11/2007	7.27	16/11/2007	34.44	24.2	21/12/2007	26.38	19.24	18/01/2008	24.68	9999999
09/11/2007	7.48	16/11/2007	33.01	22.62	21/12/2007	26.41	19.22	18/01/2008	24.62	9999999
08/11/2007	7.43	16/11/2007	26.96	16.92	21/12/2007	23.54	16.42	18/01/2008	22.04	9999999
07/11/2007	7.55	16/11/2007	27.55	17.42	21/12/2007	24	16.83	18/01/2008	22.49	9999999
06/11/2007	7.58	16/11/2007	27.5	17.29	21/12/2007	23.53	16.43	18/01/2008	22.02	9999999
05/11/2007	7.59	16/11/2007	27.81	18.21	21/12/2007	24.19	17.04	18/01/2008	22.47	9999999
02/11/2007	7.22	16/11/2007	25.15	16.72	21/12/2007	23.24	16.45	18/01/2008	21.66	9999999
01/11/2007	7.44	16/11/2007	24.58	15.59	21/12/2007	22.24	15.45	18/01/2008	20.92	9999999
31/10/2007	6.12	16/11/2007	23.94	18.59	21/12/2007	21.41	14.84000000	18/01/2008	20.56	17.90
30/10/2007	5.72	16/11/2007	21.62	17.39	21/12/2007	21.28	14.66000000	18/01/2008	20.53	17.39
29/10/2007	4.79	16/11/2007	21.58	14.10	21/12/2007	20.99	17.78821141	18/01/2008	20.63	14.17
26/10/2007	7.65	16/11/2007	21.74	13.73	21/12/2007	21.55	14.29	18/01/2008	20.51	14.38
25/10/2007	7.59	16/11/2007	23.02	14.9	21/12/2007	22.73	15.81	18/01/2008	21.69	15.45
24/10/2007	7.61	16/11/2007	24.88	17.16	21/12/2007	24.44	17.01	18/01/2008	22.85	16.15
23/10/2007	7.23	16/11/2007	24.03	16.58	21/12/2007	23.5	16.71	18/01/2008	22.32	16.26
22/10/2007	7.83	16/11/2007	25.22	16.85	21/12/2007	23.84	17.38	18/01/2008	23.21	16.93
19/10/2007	6.59	19/10/2007	21.78	15.41	16/11/2007	21.74	14.71	21/12/2007	0.02	0.02
18/10/2007	6.42	19/10/2007	30.92	20.07	16/11/2007	21.96	15.58	21/12/2007	21.93	14.9
17/10/2007	6.90	19/10/2007	31.37	20.39	16/11/2007	22.34	15.44	21/12/2007	21.67	16.36
16/10/2007	7.61	19/10/2007	30.76	19.94	16/11/2007	23.78	16.18	21/12/2007	22.71	17.12
15/10/2007	7.51	19/10/2007	26.16	17.23	16/11/2007	22.4	14.9	21/12/2007	21.36	16.07
12/10/2007	7.17	19/10/2007	22.32	13.56	16/11/2007	21.77	14.67	21/12/2007	20.95	15.72
11/10/2007	7.17	19/10/2007	22.22	13.1	16/11/2007	21.25	14.2	21/12/2007	20.6	15.38
10/10/2007	7.41	19/10/2007	22.69	13.7	16/11/2007	22.39	15.1	21/12/2007	21.54	16.17
09/10/2007	7.96	19/10/2007	22.82	13.11	16/11/2007	22.55	14.76	21/12/2007	21.51	15.24
08/10/2007	7.57	19/10/2007	24.14	15.1	16/11/2007	23.02	15.65	21/12/2007	21.75	16.02
05/10/2007	7.30	19/10/2007	23.42	14.51	16/11/2007	22.45	15.55	21/12/2007	21.74	15.67
04/10/2007	7.81	19/10/2007	25.69	16.59	16/11/2007	24.25	16.84	21/12/2007	22.8	17.04
03/10/2007	7.49	19/10/2007	25.12	16.16	16/11/2007	23.65	16.7	21/12/2007	22.84	16.72
02/10/2007	7.56	19/10/2007	24.92	15.97	16/11/2007	23.67	16.72	21/12/2007	22.74	16.62
01/10/2007	8.20	19/10/2007	25.53	16.04	16/11/2007	23.51	16.01	21/12/2007	22.67	16.7
28/09/2007	7.52	19/10/2007	24.49	15.72	16/11/2007	22.93	16.56	21/12/2007	22.53	17.07
27/09/2007	7.51	19/10/2007	24.17	15.62	16/11/2007	22.89	16.52	21/12/2007	22.31	16.64
26/09/2007	8.10	19/10/2007	24.53	16.06	16/11/2007	24.29	16.69	21/12/2007	22.73	17.06
25/09/2007	7.83	19/10/2007	25.31	17.58	16/11/2007	25.06	17.07	21/12/2007	23.6	17.85
24/09/2007	9.05	19/10/2007	25.16	15.42	16/11/2007	23.74	16.21	21/12/2007	21.95	16.08
21/09/2007	7.83	21/09/2007	25.23	15.36	19/10/2007	23.95	15.54	16/11/2007	0.02	0.02
20/09/2007	9.42	21/09/2007	43.71	30.57	19/10/2007	27.03	17.53	16/11/2007	25.35	17.14
19/09/2007	9.84	21/09/2007	43.67	29.62	19/10/2007	26.27	16.43	16/11/2007	25.11	15.91
18/09/2007	9.35	21/09/2007	41.61	29.88	19/10/2007	30.3	20.96	16/11/2007	28.14	19.78
17/09/2007	12.85	21/09/2007	41.58	21.66	19/10/2007	41.58	28.79	16/11/2007	31.05	22.45
14/09/2007	9.43	21/09/2007	31.89	21.51	19/10/2007	29.88	20.49	16/11/2007	28.13	20.71
13/09/2007	9.12	21/09/2007	29.64	19.86	19/10/2007	28.55	19.47	16/11/2007	26.68	18.95
12/09/2007	8.90	21/09/2007	30.97	20.85	19/10/2007	29.68	20.88	16/11/2007	27.62	20.01
11/09/2007	8.95	21/09/2007	31.2	21.44	19/10/2007	29.39	20.53	16/11/2007	28.3	20.51
10/09/2007	8.55	21/09/2007	33.29	23.35	19/10/2007	31.18	22.82	16/11/2007	25.6	22.43
07/09/2007	9.71	21/09/2007	30.55	20.23	19/10/2007	30.54	20.98	16/11/2007	29.45	20.62
06/09/2007	10.39	21/09/2007	28.53	18.26	19/10/2007	28.53	18.11	16/11/2007	27.49	18.55
05/09/2007	8.21	21/09/2007	27.85	18.28	19/10/2007	26.36	18.65	16/11/2007	25.67	19.01
04/09/2007	8.61	21/09/2007	25.76	15.8	19/10/2007	24.73	16.71	16/11/2007	24.23	17.29
03/09/2007	8.50	21/09/2007	25.72	16.36	19/10/2007	24.75	16.71	16/11/2007	24.27	17.74

31/08/2007	8.15	21/09/2007	25.56	16.18	19/10/2007	24.61	17.56	16/11/2007	24.14	17.71
30/08/2007	7.97	21/09/2007	26.38	17.48	19/10/2007	25.71	18.74	16/11/2007	24.72	18.77
29/08/2007	8.59	21/09/2007	28.14	19.85	19/10/2007	28.13	19.13	16/11/2007	27.18	19.67
28/08/2007	8.96	21/09/2007	28.88	19.95	19/10/2007	28.88	19.86	16/11/2007	27.48	20.42
27/08/2007	8.29	21/09/2007	26.64	17.74	19/10/2007	25.58	18.61	16/11/2007	24.59	18.65
24/08/2007	8.68	21/09/2007	26.08	17.2	19/10/2007	25.76	18.35	16/11/2007	24.84	18.93
23/08/2007	8.99	21/09/2007	28.34	19.2	19/10/2007	26.44	19.61	16/11/2007	25.78	19.44
22/08/2007	8.51	21/09/2007	27.71	19.2	19/10/2007	26.56	19.35	16/11/2007	25.7	19.38
21/08/2007	8.76	21/09/2007	30.88	22.12	19/10/2007	28.63	21.55	16/11/2007	27.46	21.51
20/08/2007	10.12	21/09/2007	31.48	21.36	19/10/2007	31.48	22.16	16/11/2007	28.44	21.81
17/08/2007	8.02	17/08/2007	32.27	22.97	21/09/2007	29.26	21.24	19/10/2007	0.02	0.02
16/08/2007	8.40	17/08/2007	47.46	33.1	21/09/2007	32.54	24.18	19/10/2007	29.88	23.12
15/08/2007	8.66	17/08/2007	36.71	23	21/09/2007	28.33	19.75	19/10/2007	26.43	19.48
14/08/2007	8.73	17/08/2007	36.96	23.21	21/09/2007	28.25	19.66	19/10/2007	25.88	19.39
13/08/2007	8.72	17/08/2007	35.93	21.38	21/09/2007	27.11	18.64	19/10/2007	25.58	18.73
10/08/2007	8.41	17/08/2007	35.5	23.92	21/09/2007	28.42	20.33	19/10/2007	26.69	20.05
09/08/2007	8.26	17/08/2007	28.05	16.44	21/09/2007	24.51	16.64	19/10/2007	23.59	16.81
08/08/2007	8.26	17/08/2007	26.14	14.58	21/09/2007	22.46	14.68	19/10/2007	22.07	15.37
07/08/2007	8.92	17/08/2007	29.26	18.17	21/09/2007	25.54	17.01	19/10/2007	23.81	17.37
06/08/2007	9.11	17/08/2007	31.52	20.28	21/09/2007	26.94	18.3	19/10/2007	25.46	18.48
03/08/2007	9.26	17/08/2007	29.03	17.86	21/09/2007	26.26	17.68	19/10/2007	24.98	18.06
02/08/2007	8.20	17/08/2007	28.69	17.64	21/09/2007	24.2	17.25	19/10/2007	23.52	17.75
01/08/2007	8.74	17/08/2007	31.34	20.18	21/09/2007	25.84	18.39	19/10/2007	24.53	18.73
31/07/2007	7.73	17/08/2007	25.93	16.21	21/09/2007	23.2	16.63	19/10/2007	22.39	17.02
30/07/2007	8.53	17/08/2007	28.63	18.93	21/09/2007	28.63	20.83	19/10/2007	25.19	18.65
27/07/2007	8.71	17/08/2007	27.89	18.24	21/09/2007	27.89	20.14	19/10/2007	25.09	18.16
26/07/2007	8.70	17/08/2007	27.44	18.27	21/09/2007	27.44	19.34	19/10/2007	25.45	18.33
25/07/2007	6.57	17/08/2007	24.02	17.02	21/09/2007	22.3	16.44	19/10/2007	21.56	16.58
24/07/2007	6.61	17/08/2007	22.72	15.73	21/09/2007	21.72	15.86	19/10/2007	21.29	16.31
23/07/2007	6.57	17/08/2007	21.76	14.89	21/09/2007	21.3	15.46	19/10/2007	20.61	15.7
20/07/2007	5.33	20/07/2007	21.75	14.58	17/08/2007	21.24	15.56	21/09/2007	0.02	0.02
19/07/2007	7.75	20/07/2007	22.86	14.96	17/08/2007	20.76	12.85	21/09/2007	19.72	14.32
18/07/2007	8.47	20/07/2007	23.12	14.65	17/08/2007	21.8	13.33	21/09/2007	20.4	14.92
17/07/2007	7.88	20/07/2007	22.64	14.75	17/08/2007	20.7	12.82	21/09/2007	20.04	14.28
16/07/2007	7.43	20/07/2007	22.91	14.96	17/08/2007	20.74	13.32	21/09/2007	20.06	14.97
13/07/2007	7.48	20/07/2007	21.68	13.68	17/08/2007	20.99	13.53	21/09/2007	20.1	14.98
12/07/2007	6.07	20/07/2007	21.91	15.06	17/08/2007	20.54	14.52	21/09/2007	20.22	14.7
11/07/2007	6.22	20/07/2007	23.77	16.41	17/08/2007	21.47	15.35	21/09/2007	20.65	15.43
10/07/2007	5.89	20/07/2007	22.76	15.35	17/08/2007	20.77	15.05	21/09/2007	20.46	14.91
09/07/2007	6.18	20/07/2007	21.01	13.75	17/08/2007	20.32	14.28	21/09/2007	20.09	14.56
06/07/2007	6.23	20/07/2007	20.24	13.04	17/08/2007	19.87	13.88	21/09/2007	19.85	14.36
05/07/2007	6.70	20/07/2007	20.94	13.96	17/08/2007	20.85	14.23	21/09/2007	20.25	14.38
04/07/2007	7.00	20/07/2007	20.33	13.76	17/08/2007	20.25	13.09	21/09/2007	20.04	14.35
03/07/2007	6.46	20/07/2007	20.75	14.14	17/08/2007	20.55	14.15	21/09/2007	20.08	14.9
02/07/2007	6.96	20/07/2007	21.73	14.53	17/08/2007	21.24	14.4	21/09/2007	20.25	14.97
29/06/2007	6.43	20/07/2007	20.72	14.15	17/08/2007	20.7	14.4	21/09/2007	20.45	14.99
28/06/2007	6.07	20/07/2007	21.38	15.19	17/08/2007	21.07	15.14	21/09/2007	20.92	15.42
27/06/2007	6.56	20/07/2007	22.67	16	17/08/2007	22.16	15.76	21/09/2007	21.4	16.2
26/06/2007	6.20	20/07/2007	22.27	16.04	17/08/2007	21.76	15.6	21/09/2007	21.32	15.96
25/06/2007	5.88	20/07/2007	21.39	15.46	17/08/2007	21.29	15.53	21/09/2007	21.13	15.63
22/06/2007	5.50	20/07/2007	21.31	15.85	17/08/2007	21.21	15.41	21/09/2007	20.89	15.81
21/06/2007	5.78	20/07/2007	20.91	15.15	17/08/2007	20.81	14.69	21/09/2007	20.23	15.51
20/06/2007	6.61	20/07/2007	20.32	13.71	17/08/2007	19.78	14.93	21/09/2007	19.36	15.1
19/06/2007	6.62	20/07/2007	20.13	13.51	17/08/2007	19.96	14.76	21/09/2007	19.2	14.93
18/06/2007	6.93	20/07/2007	20.64	13.71	17/08/2007	19.82	15	21/09/2007	19.15	14.91
15/06/2007	6.33	15/06/2007	20.18	11.39	20/07/2007	19.13	12.8	17/08/2007	0.02	0.02
14/06/2007	8.39	15/06/2007	28.78	18.03	20/07/2007	20.98	12.61	17/08/2007	20.37	13.99
13/06/2007	8.01	15/06/2007	29.2	18.19	20/07/2007	22.19	14.23	17/08/2007	21.24	14.76
12/06/2007	6.84	15/06/2007	28.71	18.38	20/07/2007	21.6	14.86	17/08/2007	21.27	15.65
11/06/2007	6.84	15/06/2007	29.32	18.38	20/07/2007	20.8	14.14	17/08/2007	20.55	15
08/06/2007	6.69	15/06/2007	26.32	15.34	20/07/2007	21.55	15.27	17/08/2007	20.85	15.6
07/06/2007	7.58	15/06/2007	32.33	20.03	20/07/2007	23.5	16.56	17/08/2007	21.73	16.42
06/06/2007	7.68	15/06/2007	30.09	17.29	20/07/2007	22.53	15.68	17/08/2007	20.59	15.71
05/06/2007	6.23	15/06/2007	21.91	13.86	20/07/2007	19.17	13.27	17/08/2007	18.87	13.99
04/06/2007	6.25	15/06/2007	21.49	13.48	20/07/2007	18.86	12.99	17/08/2007	18.46	13.61
01/06/2007	5.58	15/06/2007	18.76	11.9	20/07/2007	18.1	12.95	17/08/2007	17.99	12.13
31/05/2007	6.02	15/06/2007	19.95	12.4	20/07/2007	18.41	13.02	17/08/2007	18.07	13.53
30/05/2007	5.83	15/06/2007	20.78	13.86	20/07/2007	19	13.71	17/08/2007	18.64	14.22
29/05/2007	5.83	15/06/2007	19.97	13.12	20/07/2007	18.54	13.3	17/08/2007	18.21	13.83

28/05/2007	5.94	15/06/2007	20.44	13.53	20/07/2007	18.97	13.68	17/08/2007	18.62	14.2
25/05/2007	6.14	15/06/2007	20.2	13.34	20/07/2007	19.29	13.94	17/08/2007	18.91	14.46
24/05/2007	6.48	15/06/2007	20.59	13.34	20/07/2007	19.16	13.71	17/08/2007	18.64	16.2
23/05/2007	5.83	15/06/2007	19.71	12.11	20/07/2007	18.56	15.33157895	17/08/2007	18.22	15.64
22/05/2007	6.46	15/06/2007	20.22	13.01	20/07/2007	18.88	13.9	17/08/2007	18.54	9999999
21/05/2007	6.58	15/06/2007	20.3	13.09	20/07/2007	18.96	13.98	17/08/2007	18.94	9999999
18/05/2007	2.58	18/05/2007	21.16	13.05	15/06/2007	18.57	15.81450624	20/07/2007	0.02	0.02
17/05/2007	6.81	18/05/2007	28.24	18.16	15/06/2007	20.81	13.87	20/07/2007	19.37	14.59
16/05/2007	6.97	18/05/2007	28.14	18.53	15/06/2007	21.66	14.69	20/07/2007	19.82	15.02
15/05/2007	7.76	18/05/2007	28.22	18.23	15/06/2007	21.56	13.81	20/07/2007	19.86	14.55
14/05/2007	7.82	18/05/2007	28.04	18.53	15/06/2007	22.35	14.55	20/07/2007	20.37	15.34
11/05/2007	7.91	18/05/2007	25.02	14.91	15/06/2007	22.21	14.4	20/07/2007	20.35	15
10/05/2007	6.60	18/05/2007	23.74	15.83	15/06/2007	21.63	15.11	20/07/2007	21.28	15.48
09/05/2007	6.98	18/05/2007	23.95	16.56	15/06/2007	22.13	15.18	20/07/2007	21.07	15.66
08/05/2007	6.67	18/05/2007	25.18	17.27	15/06/2007	22.48	15.95	20/07/2007	21.93	16.14
07/05/2007	5.79	18/05/2007	24.58	17.72	15/06/2007	21.89	16.25	20/07/2007	21.25	15.49
04/05/2007	6.63	18/05/2007	22.64	15.33	15/06/2007	22.64	16.18	20/07/2007	21.9	15.87
03/05/2007	6.85	18/05/2007	23.91	15.94	15/06/2007	23.91	17.38	20/07/2007	22.58	16.47
02/05/2007	6.97	18/05/2007	23.91	15.71	15/06/2007	23.91	17.36	20/07/2007	22.16	16.05
30/04/2007	7.24	18/05/2007	24.23	15.74	15/06/2007	24.23	17.61	20/07/2007	21.94	16.2
27/04/2007	6.79	18/05/2007	22.67	15.55	15/06/2007	22.67	16.17	20/07/2007	21.47	15.71
26/04/2007	6.88	18/05/2007	21.91	14.92	15/06/2007	21.9	15.13	20/07/2007	20.51	14.95
25/04/2007	6.91	18/05/2007	22.44	15.44	15/06/2007	22.44	15.66	20/07/2007	21.03	15.47
24/04/2007	6.90	18/05/2007	22.09	15.11	15/06/2007	22.09	15.32	20/07/2007	20.7	15.14
23/04/2007	6.56	18/05/2007	19.44	12.34	15/06/2007	18.66	13.25	20/07/2007	18.65	13.71
20/04/2007	3.97	20/04/2007	18.15	11.11	18/05/2007	17.69	12.14000000	15/06/2007	0.02	14.62
19/04/2007	7.00	20/04/2007	22.15	10.94	18/05/2007	19.35	12.25	15/06/2007	18.82	13.13
18/04/2007	7.13	20/04/2007	21.71	10.66	18/05/2007	19	11.87	15/06/2007	18.2	12.58
17/04/2007	7.08	20/04/2007	20.9	14.65	18/05/2007	18.72	11.64000000	15/06/2007	18.04	12.46
16/04/2007	7.02	20/04/2007	21.42	14.67	18/05/2007	18.25	11.23000000	15/06/2007	18.08	12.48
13/04/2007	7.04	20/04/2007	19.36	13.06	18/05/2007	18.34	11.26000000	15/06/2007	17.86	12.28
12/04/2007	6.94	20/04/2007	20.44	10.42	18/05/2007	18.82	12.06	15/06/2007	18.26	12.71
11/04/2007	6.56	20/04/2007	19.14	13.56	18/05/2007	17.61	10.95000000	15/06/2007	17.47	11.96
10/04/2007	6.54	20/04/2007	18.73	13.16	18/05/2007	17.5	10.84000000	15/06/2007	17.47	11.96
05/04/2007	6.43	20/04/2007	17.71	12.17	18/05/2007	17.69	10.98	15/06/2007	17.35	9999999
04/04/2007	7.53	20/04/2007	18.85	8.82	18/05/2007	18.27	11.56	15/06/2007	17.92	12.37
03/04/2007	7.67	20/04/2007	18.82	8.79	18/05/2007	17.86	11.15	15/06/2007	17.79	12.24
02/04/2007	7.93	20/04/2007	20.7	10.53	18/05/2007	19.23	12.43	15/06/2007	18.87	13.25
30/03/2007	8.08	20/04/2007	19.81	10.25	18/05/2007	19.33	12.48	15/06/2007	18.56	13.28
29/03/2007	6.67	20/04/2007	20.23	12.37	18/05/2007	19.35	13.94	15/06/2007	18.85	13.65
28/03/2007	6.86	20/04/2007	21.33	13.43	18/05/2007	19.98	14.53	15/06/2007	19.49	14.57
27/03/2007	6.79	20/04/2007	20.06	12.68	18/05/2007	19.27	13.48	15/06/2007	18.62	13.72
26/03/2007	7.15	20/04/2007	21.03	13.12	18/05/2007	19.18	13.73	15/06/2007	18.99	14.06
23/03/2007	7.52	20/04/2007	19.47	11.62	18/05/2007	18.19	12.77	15/06/2007	18.08	12.88
22/03/2007	8.43	20/04/2007	20.24	11.59	18/05/2007	18.61	13.17	15/06/2007	18.52	13.55
21/03/2007	8.19	20/04/2007	21.17	12.98	18/05/2007	19.75	14.22	15/06/2007	19.54	14.5
20/03/2007	8.18	20/04/2007	21.35	13.17	18/05/2007	20.01	14.48	15/06/2007	19.35	14.65
19/03/2007	8.76	20/04/2007	22.56	13.8	18/05/2007	20.49	14.97	15/06/2007	19.98	14.95
16/03/2007	5.29	16/03/2007	23.19	16.21	20/04/2007	21.16	15.87	18/05/2007	0.02	0.02
15/03/2007	7.01	16/03/2007	30.11	19.73	20/04/2007	23.21	16.22	18/05/2007	21.21	15.94
14/03/2007	6.75	16/03/2007	29.75	19.84	20/04/2007	24.61	17.91	18/05/2007	22.63	17.19
13/03/2007	7.07	16/03/2007	27.01	16.58	20/04/2007	21.53	14.55	18/05/2007	19.71	14.43
12/03/2007	7.01	16/03/2007	25.31	15.05	20/04/2007	20.51	13.63	18/05/2007	18.92	13.71
09/03/2007	7.12	16/03/2007	22.91	12.72	20/04/2007	20	13.16	18/05/2007	18.51	13.34
08/03/2007	6.45	16/03/2007	22.01	13.35	20/04/2007	19.89	13.69	18/05/2007	18.48	13.8
07/03/2007	6.28	16/03/2007	23.63	14.85	20/04/2007	21.04	15.12	18/05/2007	19.7	14.92
06/03/2007	6.40	16/03/2007	25.34	16.5	20/04/2007	21.91	15.95	18/05/2007	20.46	15.64
05/03/2007	6.54	16/03/2007	28.28	19.37	20/04/2007	23.4	17.4	18/05/2007	20.99	16.48
02/03/2007	6.68	16/03/2007	24.95	16.17	20/04/2007	21.88	15.97	18/05/2007	20.09	15.34
01/03/2007	5.96	16/03/2007	25.02	18.6	20/04/2007	21.83	16.06	18/05/2007	19.42	14.97
28/02/2007	5.66	16/03/2007	21.61	15.3	20/04/2007	19.66	14.32	18/05/2007	18.38	14
27/02/2007	5.80	16/03/2007	20.09	13.41	20/04/2007	18.22	12.93	18/05/2007	17.87	13.24
26/02/2007	6.04	16/03/2007	15.64	10.18	20/04/2007	15.48	9.04	18/05/2007	15.38	11.17
23/02/2007	5.95	16/03/2007	15.81	10.32	20/04/2007	15.67	9.19	18/05/2007	15.64	11.13
22/02/2007	4.21	16/03/2007	16.16	12.61	20/04/2007	15.94	10.80000000	18/05/2007	15.64	8.97
21/02/2007	4.93	16/03/2007	16.38	12.41	20/04/2007	16.18	9.51000000	18/05/2007	16.06	10.93
20/02/2007	4.34	16/03/2007	15.98	12.61	20/04/2007	15.67	9.04000000	18/05/2007	15.66	10.56
19/02/2007	4.44	16/03/2007	15.85	10.75	20/04/2007	15.61	12.71619888	18/05/2007	15.24	9.05
16/02/2007	6.21	16/02/2007	16.2	9999999	16/03/2007	15.87	9.25	20/04/2007	0.02	0.02



15/02/2007	4.22	16/02/2007	19.33	10.97	16/03/2007	16.29	12.21076624	20/04/2007	15.95	9.32
14/02/2007	6.63	16/02/2007	19.36	10.95	16/03/2007	16.14	9.51	20/04/2007	15.9	9999999
13/02/2007	6.63	16/02/2007	19.88	11.35	16/03/2007	16.85	10.23	20/04/2007	16.61	9999999
12/02/2007	3.86	16/02/2007	19.73	11.29	16/03/2007	17.23	13.41173297	20/04/2007	16.58	13.81
09/02/2007	3.26	16/02/2007	16.84	8.48	16/03/2007	16.3	13.22961399	20/04/2007	16.17	12.41
08/02/2007	3.80	16/02/2007	17.17	8.64	16/03/2007	16.26	12.70619665	20/04/2007	16.03	13.33
07/02/2007	4.02	16/02/2007	16.18	7.82	16/03/2007	16.04	12.30896524	20/04/2007	15.72	13.03
06/02/2007	3.94	16/02/2007	17.01	8.45	16/03/2007	16.22	12.70373882	20/04/2007	15.99	13.33
05/02/2007	3.50	16/02/2007	17.2	9.20	16/03/2007	16.59	13.60491859	20/04/2007	16.57	10.13
02/02/2007	6.86	16/02/2007	17.28	9.28	16/03/2007	16.69	10.11000000	20/04/2007	16.56	10.11
01/02/2007	5.74	16/02/2007	17.11	10.19	16/03/2007	16.71	11.32	20/04/2007	16.38	11.77
31/01/2007	5.34	16/02/2007	17.66	11.13	16/03/2007	17	12.08	20/04/2007	16.91	11.52
30/01/2007	5.74	16/02/2007	17.64	11.12	16/03/2007	16.8	11.41	20/04/2007	16.71	11.78
29/01/2007	5.75	16/02/2007	18.44	11.42	16/03/2007	17.11	12.04	20/04/2007	16.93	12
26/01/2007	5.78	16/02/2007	17.67	11.13	16/03/2007	17.15	12.04	20/04/2007	16.96	12
25/01/2007	5.74	16/02/2007	17.04	10.51	16/03/2007	16.8	11.88	20/04/2007	16.69	11.3
24/01/2007	5.82	16/02/2007	17.42	10.9	16/03/2007	17.3	12.38	20/04/2007	17.28	11.89
23/01/2007	6.22	16/02/2007	18.45	11.79	16/03/2007	17.74	12.27	20/04/2007	17.33	12.65
22/01/2007	5.86	16/02/2007	17.43	11.33	16/03/2007	17.25	11.89	20/04/2007	16.67	12.52
19/01/2007	5.69	19/01/2007	17.01	11.99	16/02/2007	16.88	10.77	16/03/2007	0.02	0.02
18/01/2007	6.13	19/01/2007	21.16	13.05	16/02/2007	17.59	11.35	16/03/2007	17.25	12.63
17/01/2007	5.82	19/01/2007	21.38	12.81	16/02/2007	17.39	11.57	16/03/2007	17.25	12.63
16/01/2007	6.20	19/01/2007	21.1	13.06	16/02/2007	17.35	11.16	16/03/2007	17.02	12.44
15/01/2007	4.90	19/01/2007	19.43	11.54	16/02/2007	16.72	11.85	16/03/2007	16.58	10.79
12/01/2007	6.28	19/01/2007	18.74	10.68	16/02/2007	16.87	10.67	16/03/2007	16.74	12.16
11/01/2007	4.90	19/01/2007	18.74	11.12	16/02/2007	17.07	12.34	16/03/2007	16.86	11.37
10/01/2007	5.76	19/01/2007	21.36	13.43	16/02/2007	18.18	12.61	16/03/2007	18	13.49
09/01/2007	6.11	19/01/2007	20.09	11.9	16/02/2007	17.63	11.76	16/03/2007	17.37	12.93
08/01/2007	4.91	19/01/2007	20.54	12.33	16/02/2007	17.49	13.05	16/03/2007	17.37	11.88
05/01/2007	5.76	19/01/2007	17.46	10.66	16/02/2007	16.81	11.31	16/03/2007	16.47	12.2
04/01/2007	5.41	19/01/2007	17.28	10.92	16/02/2007	16.67	11.54	16/03/2007	16.65	12.12
03/01/2007	5.01	19/01/2007	17.15	10.8	16/02/2007	16.64	12.1	16/03/2007	16.45	11.31
02/01/2007	5.08	19/01/2007	17.13	10.77	16/02/2007	16.62	12.08	16/03/2007	16.43	11.29